

# Piano Concerto in G

## I. Allegramente

Maurice Ravel

**Allegramente**  
**15**

**1** **2** Fl.

1-15 16-17

20  
*mf* *cresc.*

**2**  
*f*

29

33

**3**  
*f*

41 **4** **Meno vivo** **8**

42-43 44-51

**5** **11** **6** **4** Hn. II **3** con sord.  
*mf*

52-62 63-66 67-69

73 **7** **6**  
*p*

76-81

**8** **9**

84-92

93 Pno. 9 senza sord. *mp*

100 *mf* ————— *ff*

**Tempo primo**

10 **8** 11 **8** 12 *mf*

107-114 115-122

**4** 13 **4**

127-130 *f* 135-138

139 14 **8**

*f* 142-149

15 **9**

153-161

16 **7** *p*

162-168

17 Cadenza 18 *f*

175

179

183 19

*p*

2

187-188 *p*

20 **Meno vivo** 8 21 5 22 **Andante** 6

191-198 199-203 204-209

23 2 *Tri. *ff** 2

210-211 213-214

24 **Tempo Primo** 5 25 **Andante a piacere**

216-220 *p espress.*

226 26 **Cadenza** 14

231-244

27 **Strs.** 6 28 **Accelerando**

245-250 *f* *>*

29 **Tempo Primo** 8 3

255-262 264-266 *pp*

30 6 31 4

269-274 277-280 *mf*

32 8 33 6

281-288 289-294

4

34

300

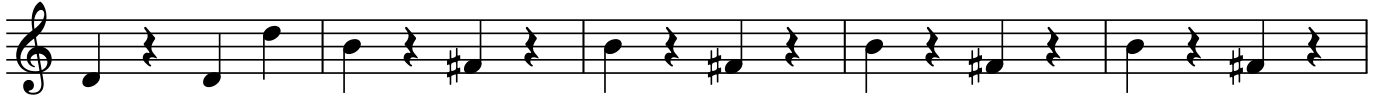

35

305-306

*mf*

*mf*

312

36

*ff*

318

# II. Adagio Assai

**Adagio Assai**

1 33 11

1-33 34-44

2 C.A.

50 3 4 54-57

pp

4 4 62-65

pp

5 3 66-68 mf cresc. > mf

6 10 7 8 5 C.A. 74-83 84-90 91-95

9 pp mf

10 6 103-108

# III. Presto

**1 Presto**

5-16

**1** *ff* **2** **8** **4** Tbn. *mf* *ff*

17-24 25-28

36 **3** **9** **4** **5** *f*

37-45 46-50

55 **5** **9** **6** **6** *p* *f*

57-65 66-71

77 **7** *mf*

84 *f* **2** *ff*

86-87

**8** **4** **9**

91-94

99 *f* **5** 103-107

**10** **7** **11** **4**

108-114 *mf*

122 **8** **4** **12**

124-127

131 **4** **8** **4**

136-139

13 **4** **6** Cym. *ff*

140-143 144-149

152 **12** **3** Hn. II

*f* 155-166 167-169

15 **9**

170-178 *mf*

16 **6** **4**

182-187 191-194 *mf*

196 **8** **19**

198-205 *mf*

210

20 **15** **21**

215-229 *f*

236 **4** **8**

22 **9** **9** Tbn.

247-255 256-264 *mf < f*

24 **19** **7** **26** **6**

269-287 288-294 295-300

301 Vln. II *ff*

Horn II in F

# Piano Concerto in G

## I. Allegramente

Maurice Ravel

**Allegramente**

**15** 1 **2** Fl.

1-15 16-17

20 *mf* *cresc.*

2 *f*

29

33

3 *f* **2** 42-43

4 **Meno vivo** **8** 5 **11** 6 E♭ Cl.

44-51 52-62

67 *mf* *con sord.* **2** 73-74

7 **9** 8 **9**

75-83 84-92

93 Pno. 9 senza sord. *mp*

100 *mf* *ff*

10 **Tempo primo** 11 12  
8 8 *mf*

107-114 115-122

126 13 4 *f*

127-130

134 4 *f*

135-138

14 8 15 10

142-149 152-161

16 9 17 Cadenza 18 *f*

162-170

174

178

182 19 *p*

186

187-188 *p*

2

20 **Meno vivo** 8 21 5 22 **Andante** 6

191-198 199-203 204-209

23 2 Tri. *tr* 2

210-211 213-214

24 **Tempo Primo**

*f*

25 **Andante a piacere** 8 26 **Cadenza** 15

222-229 230-244

27 **Strs.** 6 28 **Accelerando**

245-250 *f* >

29 **Tempo Primo** 8 3

255-262 *pp* 264-266

30 6 31 4

*mf* 269-274 277-280

32 4

*pp* *f* 285-288

33 6 34 10 35 2

289-294 295-304 305-306

307 Hn. I

308-310 *mf*

36

*ff*

319

## II. Adagio Assai

Adagio Assai

1-33 34-44 45-49

50 Hn. I

51-52 53-57 *pp*

61

62-65 66-68 *mf cresc.*

72

74-83

7

84-90 91-95 *pp*

99

104-108

10 7 11 4

108-114 *mf*

122 8 4 12

124-127

131 4 8 4

136-139

13 4 6 Cym. *tr*

140-143 144-149

152 14 10 Hp. Vc. solo *f* *mf*

155-164

168 15 8 *mf*

170-177

16 5 *mf*

182-186

17 **3**  
191-193 *mf*

18 **8** 19 **2/4**  
198-205 *mf*

210

20 **15** 21 **f**  
215-229

236 **4** **8**

22 **9** 23 **9** Tbn. *mf < f*

247-255 256-264

24 **19** 25 **7** 26 **6**

269-287 288-294 295-300

301 Vln. II *ff*