

Flauta

Manuel de Falla

Concerto for Harpsichord
and 5 instruments

Concerto for Harpsichord (or Piano) and 5 instruments

Manuel de Falla
Granada, Oct. 1923-26

I.

Allegro

1 2 7

20 3 7

25 4 5 6 4

29 6 7 10

43 8 9 10

57 11 5

62 11 5

71 5

pp

ff marc.

ff

ff marc.

mf

81 **12** *f* *tr* *f* *f* **13** *f*

88 *ff* **14**

98 *f* **15** *f*

106 *f* *mf* **16**

116 *f* **17**

122 *poco pesante* **18** *f*

130 *f* **19** *(intenso)*

135 **20** *f*

146 **21** *f* **Tempo (deciso)** **Rall. assai**

II.

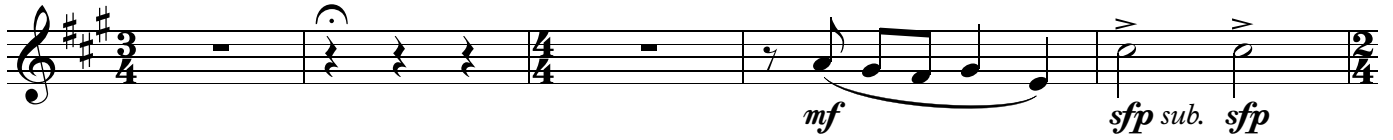
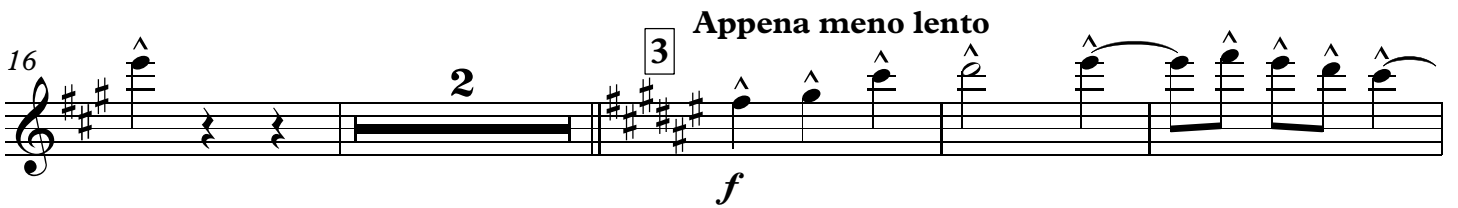
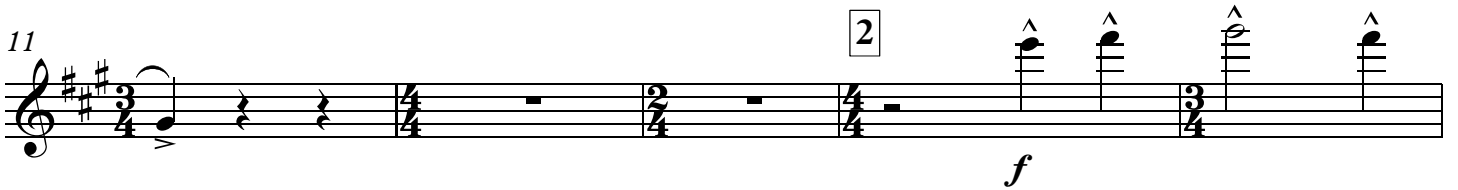
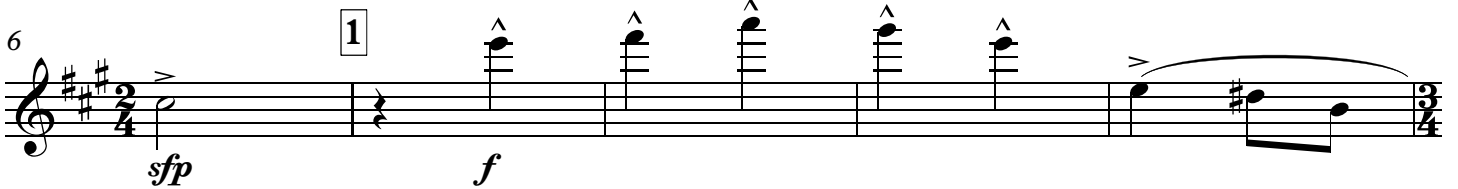
Lento (*giubiloso ed energico*) Tempo giustoMolto energico (*non pesante*)

Appena meno lento

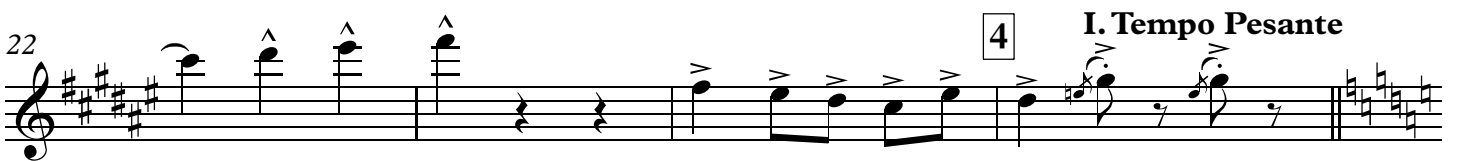

I. Tempo Pesante

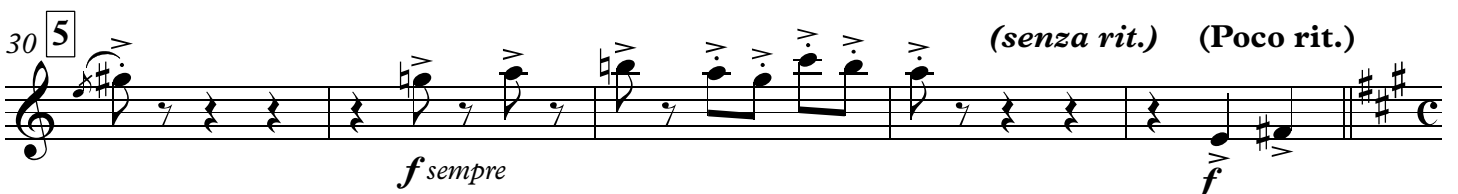
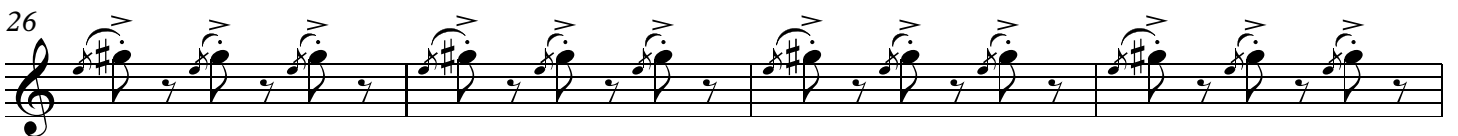
(*senza rit.*) (*Poco rit.*)

35 **6** Tempo

ff *sfp* *sfp* *f* *sffz*

40 **7** **8**

pp *ten.* *ff*

45

49 **9**

p

54 **10** Senza rit. (non pesante)

mf *sfp sub.*

58 **11** Molto energico (non pesante)

sfp *f*

64 **Rit.**

f

69 **12** Tempo del rit. precedente, ma giusto **Rit.**

f *ff*

III.

Vivace (*flessibile, scherzando*)

2

1

f

6

mf

11

2

3

f

p

18

3

mf

23

4

mf leggiero

più sonoro

29

5

f

34

(♩=♩)

6 (♩=♩)

2

f

7

40

mf

45 8 *trm*
f sfz marc.

50 3 9 4 10
p leggiero

61 11 3 *trm*
f

67 12 4 13 (*brève*)
marc. mf mfp

74 *f*

79 14 3
f

85 15 2
pp mf

90 2 16 2
pp mf pp

97 *f*

101 **17** *ff* *staccatissimo*

105 **18** *cresc. molto* *f*

109 *mf* *sfz*

113 **19** *f* *f legg.*

120 **20** *sf*

127 **21** *f* **22** *sfz* *f*

134 23

mf

138

f

142 24

f marc. *staccatissimo*

147 25

f

153 26

fp *ff* *f*

162 27

f (vuota)

168 28

f sempre Appena rit., ma

172 29

deciso ed energico Poco più rit. Rall. e pesante