

# Mozart

## DIE ZAUBERFLÖTE

KV 620

Violoncello e Basso

BÄRENREITER-AUSGABE 4553

# DIE ZAUBERFLÖTE

Eine deutsche Oper in zwei Aufzügen

KV 620

## Ouverture

Wolfgang Amadeus Mozart

Adagio

7 Vc.  
Basso

*sf* *p* *sfp* *p*

*sfp* *p*

*sfp*

12

Allegro

9

*sf* *p*

9

26 Viol. I.

*p* *sf* *p* *sf* *p* *f*

30

*p* *f* *p* *sfp* *p* *sf*

*p* *sf*

34 Tutti Bassi

*p* *sf* *p* *f* *p* *f* *p*

105 Violoncello

*p*

109 Tutti Bassi

*p*

113

*f*

118

123 G.P.

128 Vc. 10 Fag. I

*p f p f p f p*

Basso 10

143 Tutti Bassi

*p*

150

153

*f*

157

*sf sf sf*

162

*simile*

*sf sf*

166

171

176 Vc.

Basso

*p*

181

185 Tutti Bassi

*p f*

190

*sf sf p*

195

*f*

199

*sf sf* 2

205 Vc.

*p cresc. f*

Basso

*f*

209 Tutti Bassi

*b<sup>b</sup> g*

213

*b<sup>b</sup> g*

218

*p sf p sf*

221

*p sf f*

224

*f p*

ERSTER AUFZUG

No. 1 Introduction

**Allegro**

*p f p*

5

*f p*

9 *cre - - - scen - - - do* *f*

13

17 *p* *f p*

21 *f p*

25 *cresc.* *f* *p sf p*

29 *sf p sf p sf p sf p*

34 *p f p f*

38 *p f sf*

42 1 1 3

50 *p*

55 Vc. 2 2 2

Basso 2 2

63 Vc.

*p*  
Basso  
*p*

70

77 Tutti Bassi

Fl. I  
*p* *f*

89

94

Fl. I  
*p* *f* *p*

107

111

115

120 Allegretto

*p*

125

130 6

140 Violoncello

145

151 Tutti Bassi Allegro

156

162

166

171 Viol. I

184 Viol. I

197 5

208

214

Dialog

No. 2 Aria

Andante

*p*

6

12

19

*cresc.* *f* *f*

27

*p*

34

*f* *p*

41

*f*

**Dal segno**  
(3 Strophen)

## Dialog

## No. 3 Aria

## Larghetto

The dynamics and performance instructions are as follows:

Dialog

No. 4 Recitativo ed Aria

Allegro maestoso

5 *p* *cresc.*

9 *f* *p* *cresc.*

Königin der Nacht

O zitt-re nicht, mein lie-ber Sohn,  
Recitativo

13 *p* *cresc.*

du bist unschul-dig, wei-se, fromm —

18 *p* *cresc.*

Ein Jüngling so wie du, vermag am be- sten, das tief-betrüb-te Mut- terherz zu trö- sten.—

21 *p* *mf* *p*

Aria  
Andante

26 *p*

31 *f* *f* *p*

36 *p*

40

*p* *fp* *fp* *p*

45

*fp* *fp* *p*

50 Vc.

Basso

*p* *fp* *fp* *p*

56

*p* *fp* *fp* *p*

**Allegro moderato**

**61 Tutti Bassi**

*f* *p*

65

*p*

69

*f* *p* *cresc.*

73

*f* *p*

78

*p*

82

*cresc.* *f* *p*

87

92

96

100

*cresc.*

*f*

3 1 3 1

Dialog

No. 5 Quintetto

**Allegro**

*f* *p*

7

14 Vc.

Basso

*p*

*p*

21

28 Tutti Bassi

35

42

50

57

63

Vc.

71

Basso

77

77 Tutti Bassi

82

89

95

109 1-8 2 3 4 5 6 7

*p*

116 Vc. 8

Basso 8

124 Tutti Bassi

*f p f p*

132

138

*f p*

151

*cresc. f p*

158

*cresc. f mfp*

169 Vc.

Basso

176 Tutti Bassi

2 2 p

185

mf p mf p

192

sfp sfp sf p

199

sf p

206

213

Andante

Fag. sf p

Vc. pizz.

226

p simile

Basso

230

4 4

Tutti Bassi

238 pizz.

f p f p f

241

4 coll'arco p

Dialog

No. 6 Terzetto

Allegro molto

7-8 2 3 4

*f* *p*

5 5 6 7 8

9 *fp* *f* *p*

15

20 *cresc.* *f* *p*

25 *cresc.* *f*

30 *p* *p*

36 1 1 1

42 4

51 *p*

56

61 1

67 Vc.

Basso

This block contains the musical notation for measures 61 through 67. It features a single staff for the Violoncello (Vc.) and a grand staff for the Basso. The key signature is one sharp (F#) and the time signature is 6/8. The Vc. part begins with a first finger fingering (1) and includes slurs and accents. The Basso part mirrors the Vc. line with similar phrasing and dynamics.

Dialog

No. 7 Duetto  
Andantino

*p* *simile*

5

11 *pp* *mf*

17 *p* *simile*

22

28 *pp* *mf*

This block contains the musical notation for the piece "No. 7 Duetto" in "Andantino" tempo. It consists of six staves of music. The key signature is one flat (Bb) and the time signature is 6/8. The piece is marked with various dynamics: *p* (piano), *pp* (pianissimo), *mf* (mezzo-forte), and *simile* (simile). The notation includes slurs, accents, and fingering numbers (1, 5, 7, 8) to guide the performer.

33 Violoncello

*p*

38 Tutti Bassi

*f p f p*

44

*fp cresc. f p*

No. 8 Finale

Larghetto

Violoncello

1  
*p*

7

13

18 Tutti Bassi *p* Violoncello

24

29

34

Tamino

8 Die Weisheitslehre die-ser

Recitativo

40

8 Knaben sei e-wig mir ins Herz ge-gra-ben. Wo bin ich nun? -

Tutti Bassi

*p*

43

8 was wird mit mir? ist dies der Sitz der Göt-ter hier? - Doch zei-gen die Pforten -

*fp*

47

8 es zei-gen die Säu-len, daß Klugheit, und Ar-beit, und Kün-ste hier

50 **Allegro**

*p*

55 **Allegro assai**

Tamino

8 Ich wa-ge mich mu-tig zur Pfor-te hin-ein.

59

8 Die Absicht ist e-del, und lau-ter, und rein. Er-zitt-re fei-ger

*p*

64

8 Bö-se-wicht! Pa-mi-nen retten, Pa-mi-nen ret-ten ist mir Pflicht.

68 *Tamino*

Zu - rück? zu -

73

rück? - so wag' ich hier mein Glück!

78 *Tamino*

Auch hier ruft man „zurück“? Da seh' ich noch eine Tür. Vielleicht find' ich den Ein-gang

82

hier!

88 *Andante* *Violoncello*

Die Worte sind von ho-hem Sinn - al-lein, wie

*Priester*

*Tutti Bassi*

92 *Tamino*

willst du die-se fin-den? dich lei-tet Lieb' und Tugend nicht, weil Tod und Ra-che dich - ent-zündet. Nur Rache für den

95 *Priester* *Tamino*

Bö-se-wicht. Den wirst du wohl bei uns nicht fin - den. Sa-ra-stro herrscht in die-sen

97 *Priester* *Tamino* *Priester*

Grün-den? Ja, ja, Sa - ra - stro herrschet hier. Doch in der Weisheit Tempel nicht? - Er herrscht im

*fp*

100 *Tamino* *Priester*

Weis - heitstempel hier! So ist denn al - les Heu - che - lei! - Willst du schon wieder gehn? 8

*f*

104 *Tamino* *Priester*

Ja ich will ge - hen, froh, und frei - nie euren Tempel sehn! - Er - klär dich nä - her mir, dich

*f*

108 *Tamino*

täuscht ein Be - trug! - Sa - ra - stro wohnt hier, das ist mir schon ge - nug! -

*fp* *f* *f*

111 *Priester* *Tamino*

Wenn du dein Le - ben liebst, so rede, bleibe da! - Sa - ra - stro hassest du? 8 Ich haß ihn e - wig,

*p* *fp*

114 *Priester* *Tamino* *Priester*

ja! - Nun gib mir dei - ne Grün - de an! 8 Er ist ein Unmensch, ein Ty - rann! - Ist das, was

*f*

117 *Tamino*

du ge - sagt, er - wie - sen? 8 Durch ein un - glücklich Weib be - wie - sen, das Gram und Jammer nie der -

*p*

120 *Priester*

drückt! Ein Weib hat al-so dich be rückt? Ein Weib tut we-nig, plaudert viel, du Jüngling

123 *Tamino*

glaubst dem Zungen-spiel- O leg-te doch Sa-ra-stro dir die Ab-sicht sei-ner Handlung für. Die

126 *Priester*

Ab-sicht ist nur all-zu-klar! Reiß nicht der Räu-ber ohn' Er-bar-men Pa-mi-nen aus der Mut-ter Ar-men? - Ja

*f* *f* *f*

129 *Tamino* *Priester*

Jüngling, was du sagst, ist wahr! Wo ist sie, die er uns geraubt? man op-fer-te vielleicht sie schon? - Dir dies zu

*f* *f* *p*

132 *Tamino* *Priester*

sa-ger, teu-rer Sohn, ist jetzund mir noch nicht erlaubt. Er-klär' dies Rät-sel, täusch mich nicht! Die Zunge

*f* *f*

135 *Tamino*

bin-det Eid und Pflicht! Wann al-so wird die Decke schwinden?

*p* *Andante*

Violoncello  
Basso

Violoncello

140 Tutti Bassi

Basso

145 Tamino

Bald, bald, bald sagt ihr o-der nie?— Ihr Unsicht-ba-ren sa-get mir: lebt denn Pa-mi-na

Tutti Bassi

*f* *fp*

149

noch?— Sie lebt, sie lebt! Ich

Violoncello

Tutti Bassi

Basso

*f*

153

dan-ke euch da-für. O wenn ich doch im Stande wä-re, All-mäch-ti-ge, zu eu-rer Eh-re, mit

156

je-dem To-ne mei-nen Dank zu schil-dern, wie er hier, hier— ent-sprang.

*p* *f*

Andante

160

*p*

165

171

177

183

189

195

201

206

**5** **Presto**

215

**Adagio** **Presto**

220

225

**Andante**

230

**1**

235

**1**

240

**4**

248

*cresc.* *f*

254

*sf* *p* *sf* *p*

260

*sf* *p* *sf* *p*

265 **Allegro**

*f* *sfp*

270

*f* *sfp* *cresc.* *f* *sfp* *f*

276

*p* *f* *p*

281

*f* *pizz.* *p*

286

*p*

291

297

303

310

317

324

G.P. coll'arco

330

336

342

Allegro maestoso

348

355 Vc.

360 Tutti Bassi

363

366

372

376

381

386

390

Larghetto

395

400

405

411

417

421

Violoncello

Basso

426 Tutti Bassi

*mfp*

430

*cresc.* *f* *p*

434

*mfp* *f* *fp*

Sarastro  
439

ihn pflegt je - des Weib aus ih - rem Wir kungs - kreis zu schrei - ten.

Recitativo

*f*

**Allegro**  
441

*p*

447

453

460

*f* *p* *f*

464

*p* *f* *p*

467

472

*fp* *fp* *fp* *fp*

476

*fp fp fp fp*

481

487

493

498

503

*f p*

508

*f*

512 *sarastro*

Führt die-se bei-den Fremd-lin-ge in un-sern Prüfungstempel ein, bede-cket ih-re Häupter

Recitativo

*p*

516

Adagio Presto

*f*

522

528

538

545

552

559

565

570

575

580

Ende des ersten Aufzugs

# ZWEITER AUFZUG

## No. 9 Marcia

## Dialog

## Dialog

## No. 10 Aria con coro

Adagio

Violoncello

14

21

27

33

39

45

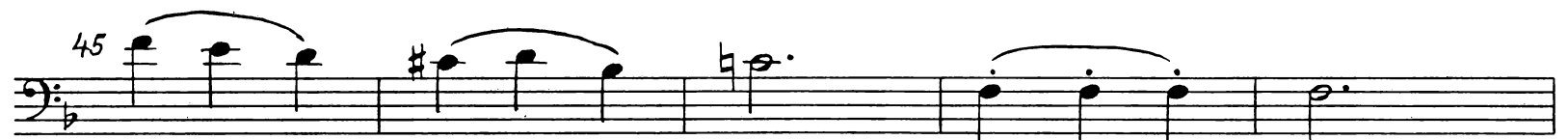

50

Dialog

No. 11 Duetto

**Allegretto**  
Tutti Bassi

*p*

6

71 1-5 2 3

14 4 5 *mf*

17 *f* *staccato* *p*

22 *p*

Dialog

No. 12 Quintetto

**Allegro**  
Violoncello

*f* *p*

7 1

13 1 *Tutti Bassi* *p*

20

*fp fp fp fp fp*

25

*f p*

31 Violoncello

*cresc. f p*

Basso

*cresc. f p*

38

*simile fp*

43 Tutti Bassi

*fp fp*

Violoncello

*fp*

49

*fp*

59 Tutti Bassi

*fp*

65 Violoncello

*fp*

Basso

*fp*

71 Tutti Bassi

*f p*

78

84

89

101

106

112

124

129

134

139 Violoncello

Basso

*p*

145

150 Tutti Bassi

*cresc.* *fp* *fp* *sf*

154

*fp* *fp* *ff*

159

*p*

Dreimaliger Bläserakkord

Dialog

No. 13 Aria

Allegro

1-5 2 3 4

5 5

10

14

18

22

26

32

37

42

46

*sempre pp*

*mfp*

*mfp*

Dal segno

Dialog

No. 14 Aria

**Allegro assai**

Viol. I  

32

*fp* *fp* *fp* *fp*

37

42 1 Tutti Bassi

*fp* *fp* *fp* *cresc.* *f*

47

52

*f*

57

*fp*

62

*f* *fp*

66

*f* *p*

71 Vc.

Basso

76

80 Tutti Bassi

*cresc.* *f*

85

90

*sf*

94

Dialog

No. 15 Aria

Larghetto

Dialog

No. 16 Terzetto

Allegretto

14

Violoncello

19

Basso

24

29

33

2

Tutti Bassi

Dialog

No. 17 Aria

Andante

Violoncelli

*p*

6 *f* *p* Tutti Bassi

11 *f* *p* Violoncelli Tutti Bassi

16 *mf* *p* *mf* *p* Violoncelli

21 *f* *p* Tutti Bassi

26 *f* *p* Violoncelli Tutti Bassi

31

37 *p* *cresc.* *f* *p* Violoncelli Tutti Bassi

No. 18 Chor der Priester

Adagio  
Violoncello

7 Tutti Bassi

13

18

24

30

36

Dialog

No. 19 Terzetto

Andante moderato

Vc.

*p*  
Basso

5

9

13

17

21

25

29

33

38

43

48

53

58

63

69

74

Dialog

No. 20 Aria

Andante

Dialog

No. 21 Finale

Andante

Fag. II 6 Fag. II Viol. I

11 Violoncello *p*

17 5

26 2 Tutti Bassi *p*

31 *mf p*

35 *mf p*

39

43

47 Violoncello

57 Tutti Bassi *mfp*

55 *mfp mfp*

59 *Violoncello*

*fp* *fp*

Basso *f* *f*

2 2

65 *Tutti Bassi*

*p* *cresc.* *fp*

71 *Violoncello*

Basso

75

*fp* *f* *fp*

*f* *fp*

80 *Tutti Bassi*

*fp* *Violoncello*

85 *Tutti Bassi*

*p*

90 *Allegro*

*sfp* *f*

*Allegro* 2

96 Violoncello

96 Violoncello

Basso

1

103 Tutti Bassi

103 Tutti Bassi

Basso

110 Violoncello

110 Violoncello

Basso

117

117

2

2

1-7

125

125

2

3

4

5

6

cresc.

130

130

7

1

f

p

1

f

cresc.

136

136-142

*f* *f* *p* *cresc.*

*f*

143

143-150

*f* *p* *mfp*

*p* *mfp*

151 Tutti Bassi

151-157

*mfp*

158

158-163

164 Vc.

164-171

Basso *mfp* *mfp* *p*

172

172-176

*f*

179 Tutti Bassi

179-183

*p* *f* *p* *f* *f simile*

184

184-188

Adagio  
190 Violoncello

*f*  
Basso  
*f*

196

*p*  
2  
*p*

202 Tutti Bassi  
stacc.

206

210

214

218 simile

222

226

231

235

240

*fp fp*

245

*f p fp p*

**Allegretto**

250

*simile*

254

258

263

Violoncello

*p*

Basso

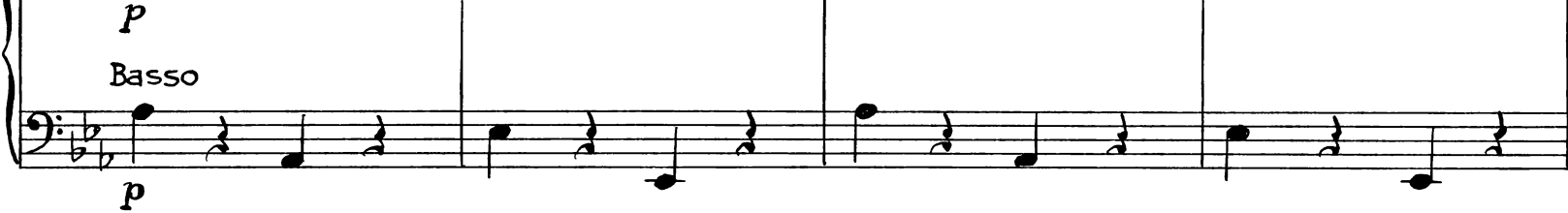

*p*

267

Tutti Bassi

*fp fp fp fp fp fp f p*

272

2

3

Violoncello / Basso

58 Andante

278 Vc. *p*

Basso *p*

286 Tutti Bassi *pizz.*

*simile*

291 Vc. *coll'arco*

Basso *cresc. f p*

298 Tutti Bassi *pizz.*

304 Vc. *coll'arco*

Basso *coll'arco p*

312 Tutti Bassi

318

*fp*

323

*fp*

330

*1*

337

*1*

343

*mfp*

349

*p mfp p*

*2*

Violoncello

356

*p*

Basso

This section shows a grand staff for Violoncello and Basso, covering measures 356 through 361. The Violoncello part has a complex rhythmic pattern of eighth notes, while the Basso part has a simpler accompaniment of quarter notes. A piano (*p*) dynamic is marked at the end of the section.

Marsch

Adagio

362

*Fl. solo*

*Tutti Bassi*

*p*

374

*Fl. solo*

*9*

387 *p* **Allegro** 1 *p*

392

395

399

403

406 *f*

409

**Allegro** 413 *p* 2

420 *f*

425 *p* 1

Violoncello  
431  
Basso

## 436 Tutti Bassi

441

447

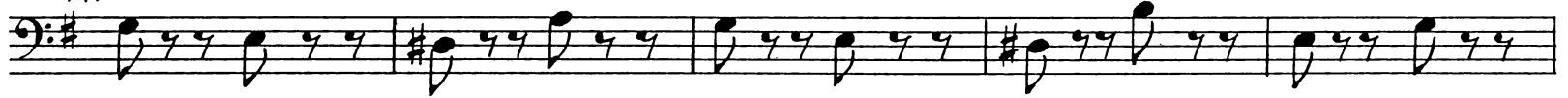

452

458

463

468

474

480

488

496

502

512

*cresc.* *f* *p*

518

524

530

Andante

537

Allegretto

543

*cresc.* *f* *p*

549

555

561

*p*

567

3

**Allegro**

576 6 Glocksp. *p*

587 2

594 2

601

608 1

615 *p*

622

629

636

641 2

648 *cresc.* *f* 1

654 *p* 1 1 1

660

666

ritardando

671

in tempo

*fp*

677

*fp* *fp* *fp*

683

*cresc.* *fp*

688

*p*

693 Violoncello

*p* *mfp* *mfp* *mfp* *p*

Basso

697 Tutti Bassi

*f* *p*

701

*mfp*

707

*mfp* *mfp* *p* *f*

711

*p*

715

*cresc.*

719

*f* *p*

724

*cresc.* *f* *p*

728

*f*

733

*p* *f*

738

Più moderato

742

*p* *mf* *p*

748

*mf* *p* *mf* *p*

753

*mf* *p*

758

762 Violoncello

Basso

766

770

774

779

Tutti Bassi

783

789

793

798

806 *p* *f*

809

812 *p* *f*

817 *p* *f* *p* *f*

824 *Sarastro*

Die Strahlen der Sonne vertrei-ben die Nacht, zer-nich-ten der Heuchler er-

Recitativo *Maestoso*

828 *Andante* *p* *f*

833 *p* *f*

839 *p* *f* *p*

843 *f* *p* *f* *p*

Allegro

Violoncello / Basso

846 *p* *f*

853 *p* *f*

860 *p*

867 *cresc.*

873 *f* *p*

880

888 *f*

894

899

904

909 *p* *f*

915

Ende der Oper