

No. 5.

Pomp and Circumstance.

MILITARY MARCHES.

EDWARD ELGAR. Op. 39.

Vivace **TROMBA I. in B \flat**

TROMBA I. in B \flat

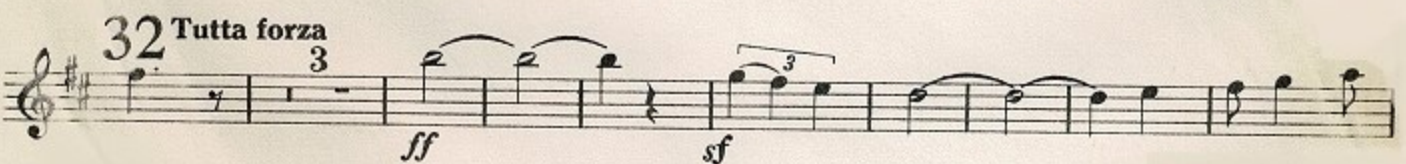
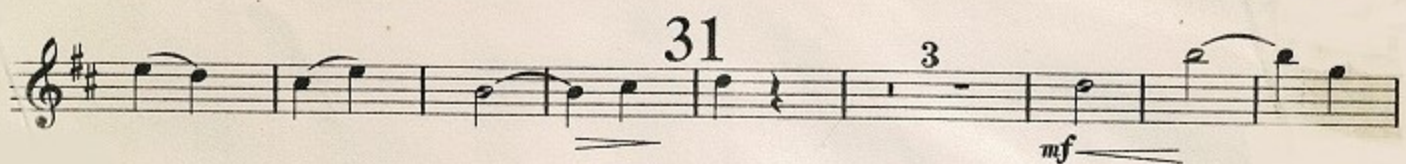
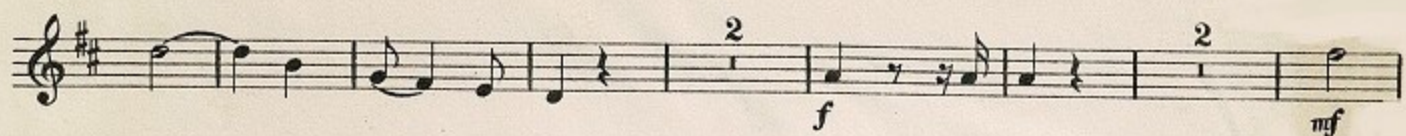

No. 5.

Pomp and Circumstance.

MILITARY MARCHES.

EDWARD ELGAR. Op. 39.

Vivace **TROMBA II. in B \flat**

TROMBA II. in Bb

20 ⁷ *p* *pp* *ff sf* ²

22 *sf*

23 *p* ¹

p ¹

¹ 24 ⁹ 25 *p* ¹ ¹

p ³ 26 ¹²

27 *ff* *sf* ²

28

29 ¹

sf *p* *fff*

Nobilmente

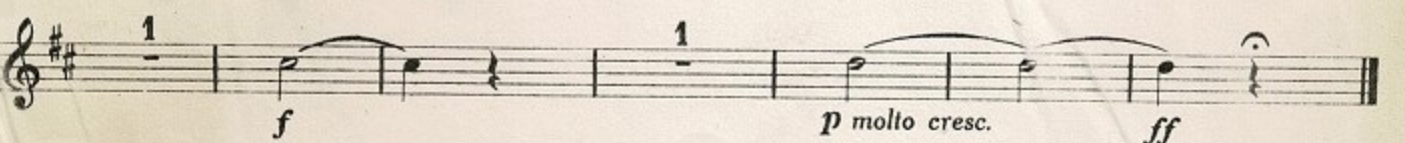
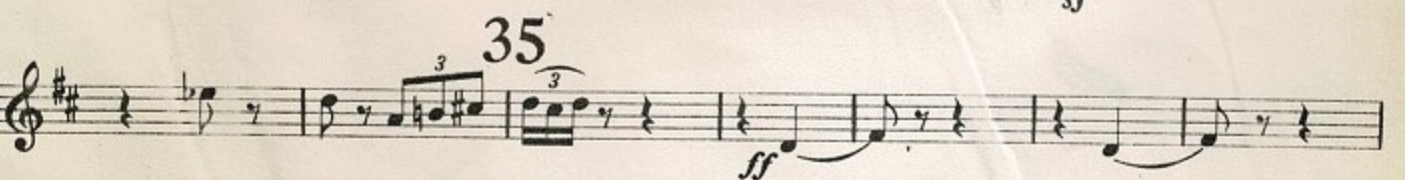
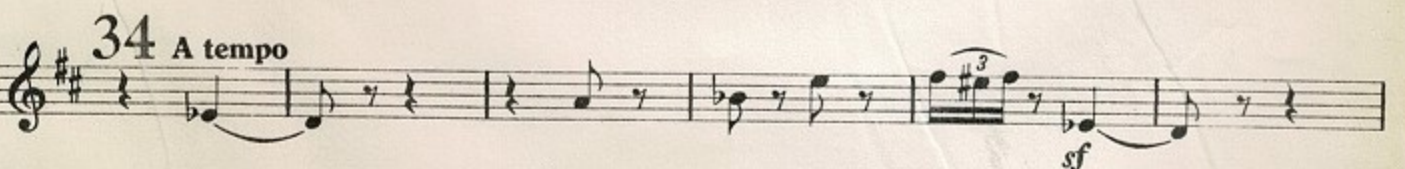
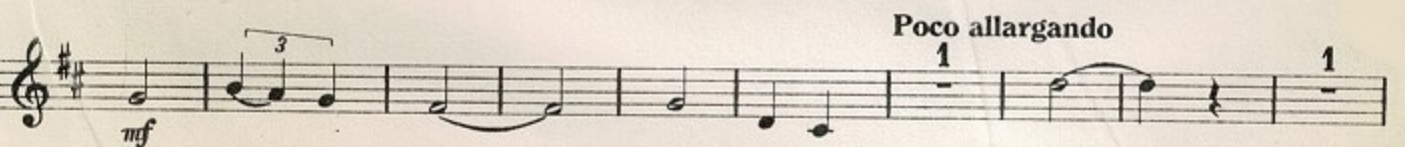
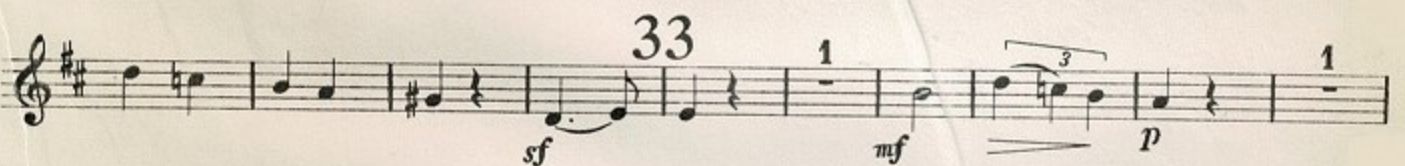
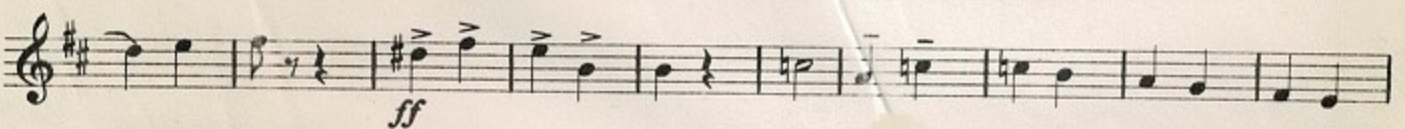
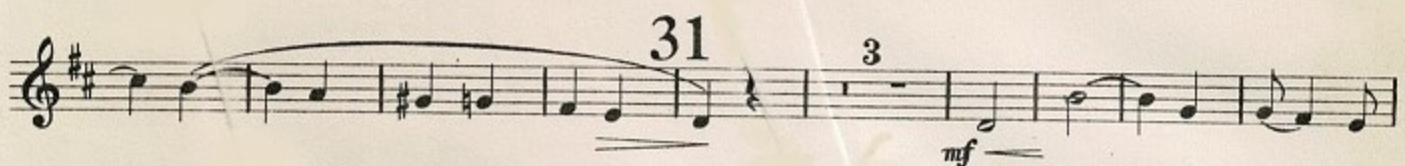
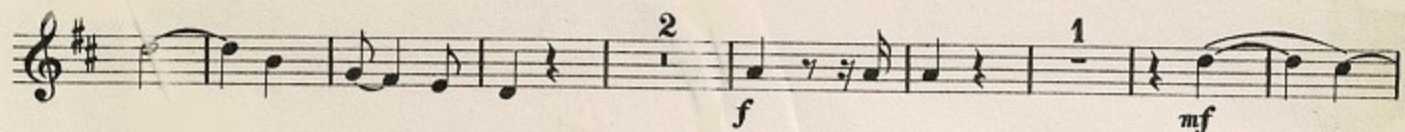
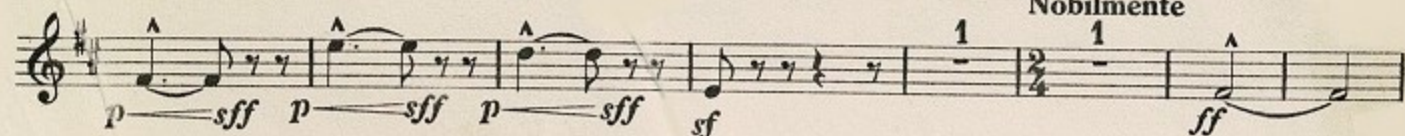

No. 5.

Pomp and Circumstance.

MILITARY MARCHES.

EDWARD ELGAR. Op. 39.

Vivace **TROMBA III. in B \flat**

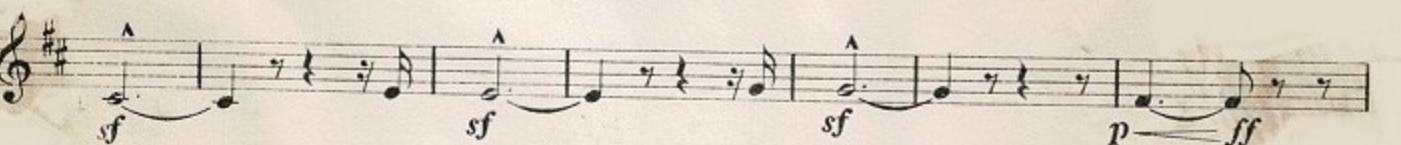
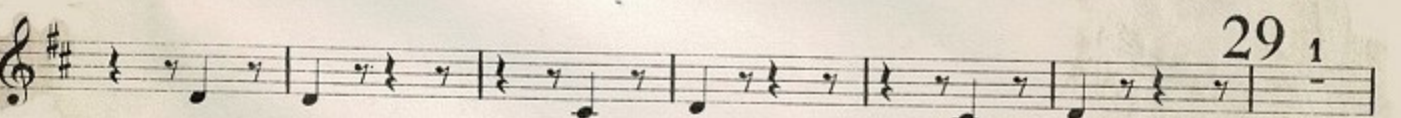
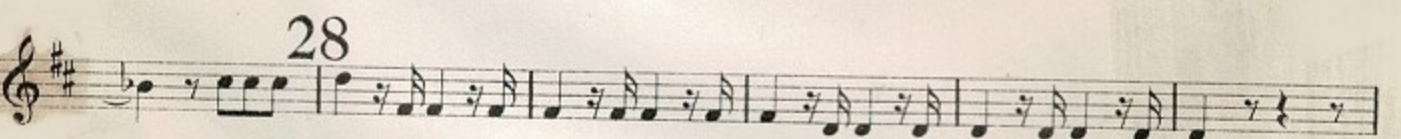
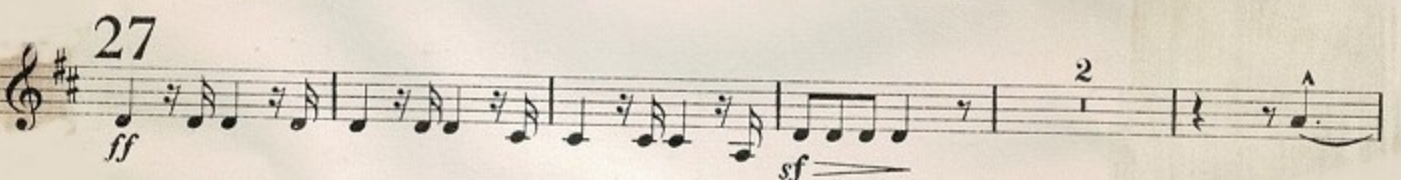
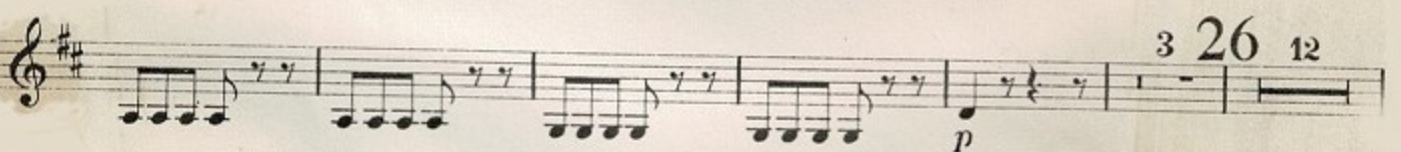
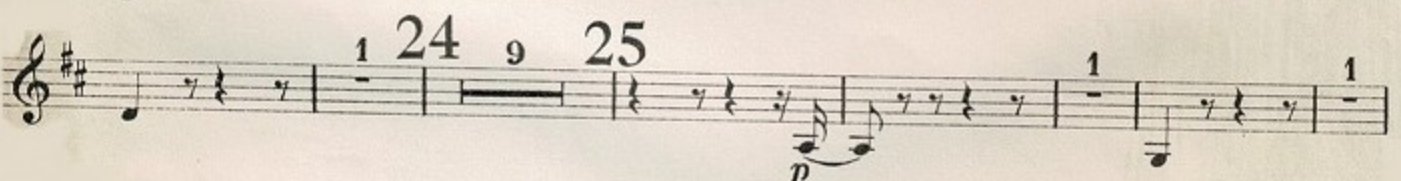
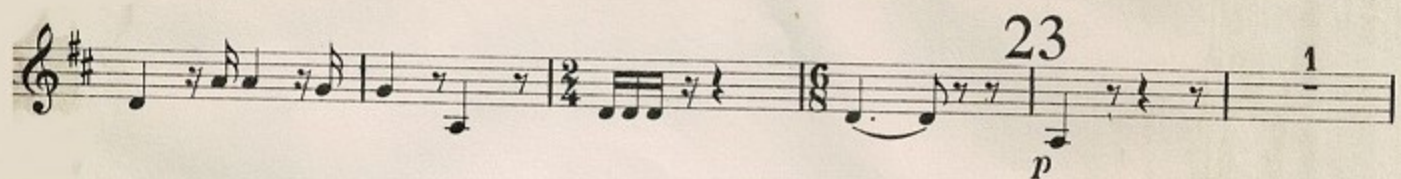
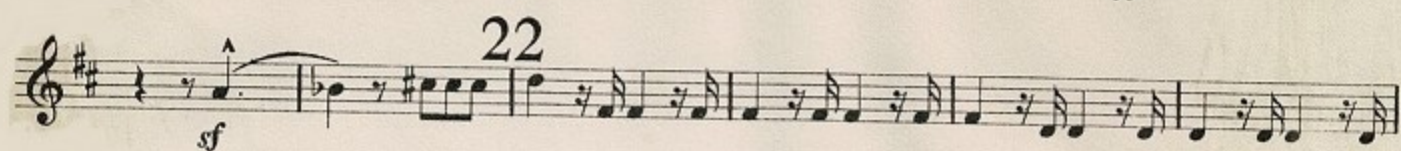
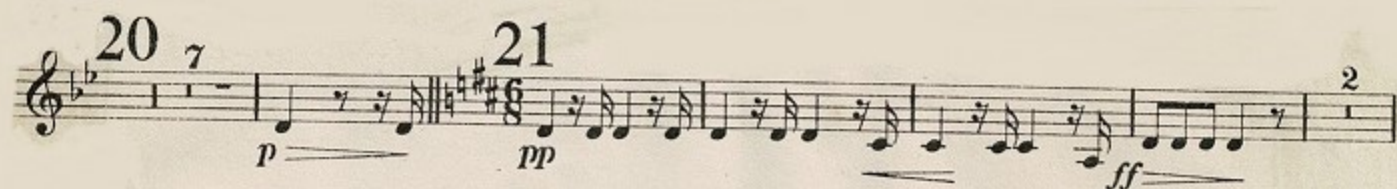
