

Variations sur 'Lucis Creator'

Cor Anglais in F (alt. to Oboe)

Jehan Alain

Recitativo [♩ = 96]

solo

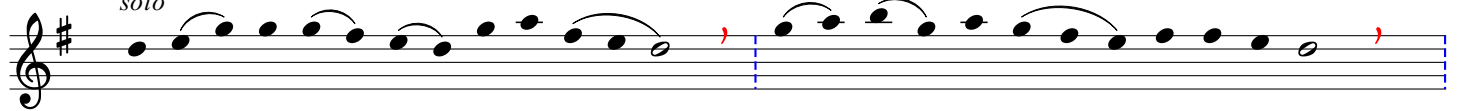

mf Lu-cis Cre-a - tor op-ti-me, Lu - cem di - e - rum pro-fe-rens,

3

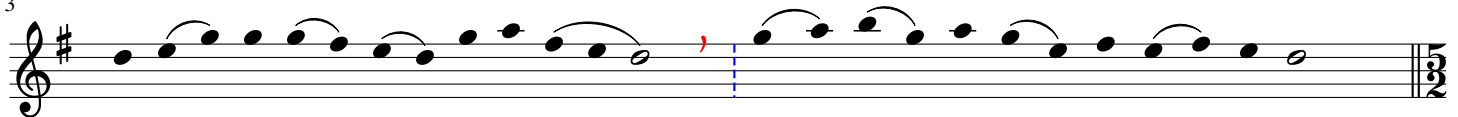

Prim-or - di-is lu - cis no vae Mun - di pa - rans o - ri - gi-nem.

Theme Recitativo [♩ = 80]

poco rit *a tempo*

poco rit

(Hn to fore)

p

Variation 1 [Moderato ♩ = 112]

CA (theme: to fore)

(Cl solo)

mf

11

pochiss. rit.

a tempo

CA (theme: to fore)

poco rit.

mf

25

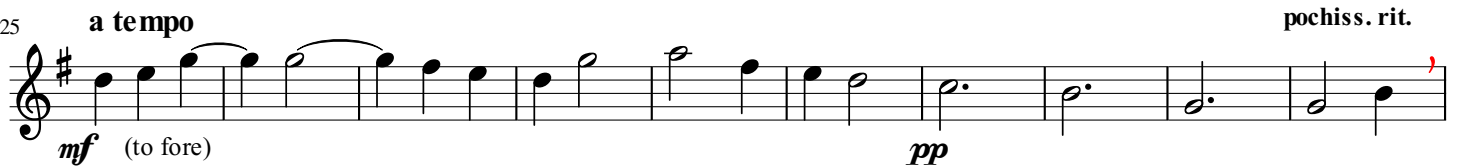

a tempo

pochiss. rit.

mf (to fore)

pp

35

a tempo

dim. e rall.

mf (to fore)

pp

PTO

Variation 2

12

