

Sonate F-Dur

Georg Philipp Telemann
(1681–1767)

Allegro

Flauto dolce

Oboe (Violino)

Basso continuo

Cembalo, Violoncello
(Fagotto, Viola da gamba)

3

6

8

11

14

17

20

23

25

27

29

32

35

37

39

41

Affettuoso

3

6

9

12

15

18

21

Presto

5

10

15

20

25

30

35

40

45

49

54

59

64

Sonate F-Dur

Georg Philipp Telemann
(1681–1767)

Allegro

3

5

11

15

18

21

23

25

28

31

35

37

39

42

tr.

Affettuoso

Ob.

4

7

10

13

16

18

20

tr.

tr.

tr.

Presto

Ob.

5

10

14

22

28

33

39

44

50

56

63

Oboe
(Violino)

Sonate F-Dur

Georg Philipp Telemann
(1681–1767)

Allegro

30 *tr*

33 *tr*

37 3

39 3

42 *tr*

Affettuoso

3

6 *tr*

10 *tr*

13 *tr*

17 *tr*

20 *tr*

Presto

Basso continuo

Sonate F-Dur

Georg Philipp Telemann
(1681–1767)

Allegro

35

39

41

Affettuoso

4

7

10

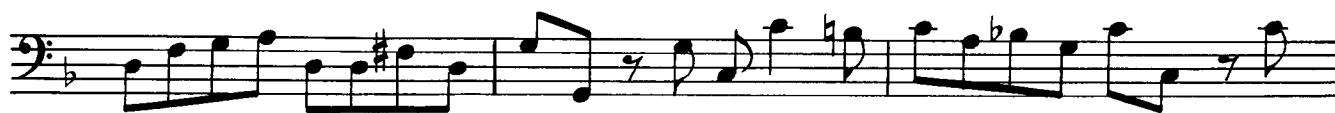

13

16

19

Presto
