

DOUBLE BASS

Polovtsian dances

(from *Prince Igor*)

ALEXANDER BORODIN

Andantino (♩ = 84) 1 2 3

13 8 Cor Ang. 6 pizz. *f*

32

38

dim. *p*

44 4 Allegro vivo (♩ = 152) Cl. 1 6

56 5 arco 1 2 3 4 5 6 7 8 6 1 *p* *f*

65 2 3 4 5 6 7 8 7 1 2 *ff*

74 3 4 5 6 7 8 9 10 11 *mf* *dim.*

83 12 13 14 15 **Accelerando** *p* *pp* *cresc. poco a poco* *sf* (time to turn)

8 Allegro (♩ = 69)

91 **4**
ff

105 **9**
f

114 **3**
ff

121

132 **10** div. *p*

140 *p*

148 **11**

156

164 12
2 3 4 5 6 7 8 unis. *ff*

172

183 13
f

191 *ff*

199

210 14
pizz. 1 2 3 4 5 6 7 *p*

218 8

226

15

233 Presto (♩. = 100)

4 Vc. 9 Vc.

16

251 9 Vc.

17

265 pizz. arco non div.¹ 2 3

mf cresc. *ff*

270 4 5 6 7 8

275 9 10 11 12 13

280 14 15 16

285

290

295 18 1

mf

300 2 3 4 5 6

305 7 8 9 10 11

310 12 13 14 15 16

315 17 18 19 20 21

320 22 19 7 Vln. I

333 **20** 12 1 2 3 4 5

f

350 6 7 8 9 10

355 11 12 13 14 15

360 16 17 18 19 20

360 16 17 18 19 20

dim.

365 21 22 23 24

365 21 22 23 24

21 Moderato (alla breve) (♩ = ♩.♩. = 100)

369 pizz. 1 2 3 4 5 6

p

375 7 8

22

381

387

393

399

23

1 2 3 4

405

5 6 7 8

411

418

arco 1 2 3 4 5 6 7

p

426

8 9 10 11 12 13

pp

433

24 Presto (♩ = 100)

6 Vc. 11 Tpt. 2

457 **6** *Vc.* *pizz.*
mf cresc.

468 **25** *arco (non divisi)*
ff

1 2 3 4

473 5 6 7 8 9

478 10 11 12 13 14

483 15 16

488

493

498 **26** 1 2

503

3 4 5 6 7

508

8 9 10 11 12

513

13 14 15 16 17

518

18 19 20 21 22

27

524

7 Vln. I 5

540

Vln. I 3

V.S.

28

547 arco

1

2

3

4

5

552

6

7

8

9

10

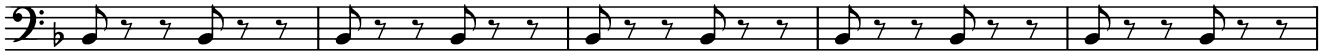

557

11

12

13

14

15

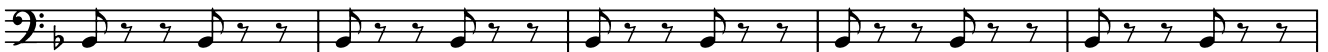

562

16

**29** Allegro con spirito (♩ = 152)

568

575

5

6

7

8

30

1

2

3

4

583

5

6

7

8

31 Più animato (♩ = 176)

pizz.

589

593

arco

32

597

601

605

33

610

616

622

625
