

## Quintet No 3

I.

Victor Ewald

Allegro moderato 3

*p* *mf*

1 *sfz* *p<sup>3</sup>* *sfz* *3*

*Rit.* *p* 4

2 *sfz* *p<sup>3</sup>* *sfz* *3* *3* *pp*

3 *p* *3* *mf* *3* *mf* *3* *pp*

*poco rit.* *pp* 1 *p*

*rit.* 4 *a tempo*

*poco cresc.*

*p*

5

6

*meno più*  
2

7

8

*tempo*

9

**Tempo I**

10 Poco più 2

11

12

13

14

15

16

17

SOLO

18

A To 3

RAIL.

19

20

*f*

*Sostenuto*

*p*

*a tempo*

*sostenuto*

*p*

*pp*

II.  
Intermezzo

Moderato

*p*

1

1

*p dim.*

2

3

2

2

3

1

cresc.

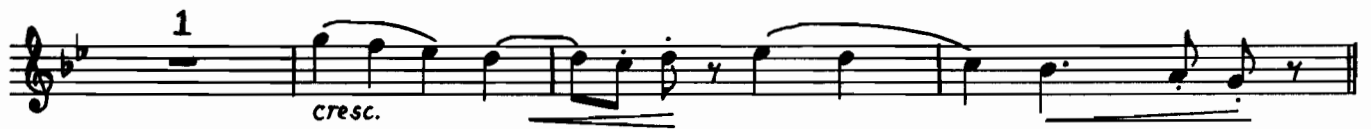

4

1

1

Più mosso

2

5

2

1

Moderato

12

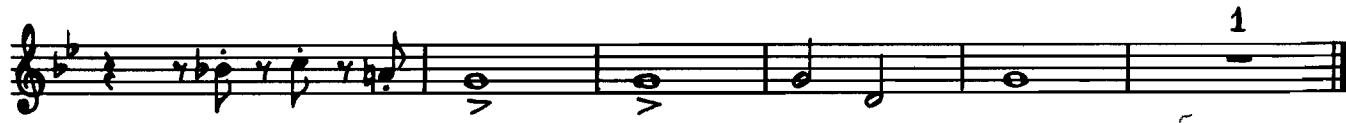

4:45

Andante

5

1

2

3

V.S.

*v accel.* 4 *f*

*p*

5 *f*

6 *mf*

*ff*

*p*

7 *pp*

1 *pp* *pp*

# IV.

Vivo

4

1

2

1

3

4

*f*

*p*

*f*

*pp*

1 5 2 2

*p*

*pp*

6

*pp* *pp*

2

*pp* *ff*

1 3

*p*

7

1

*p*

8

*f* *f* *p*

*f* *p*

Other markings include fingerings (1, 3), accents (>), and slurs. The piece concludes with the instruction 'V.S.' at the bottom right.

V.S.

13 2 2 14 2

15 1

*più mosso*

1 2 off  
430