

to Paolo Campanini

VIOLIN 1

CONCERTO in F

for Piano and String Quintet

GEORGE GERSHWIN

String Quintet arrangement
of the original orchestration

JEFF MANOOKIAN

Allegro (♩ = c. 69)

I

6 *f* 3 *mf* *poco rit.* 3

1 *a tempo* *mf* 3

18 *poco rit.* 3 *a tempo* *p* *f*

25 *meno* 3 *ff* 2 *a tempo* *p* 3

30 *poco a poco cresc.* *mf* 3 3

34 *poco meno* *f* 3

38 3 *a tempo* 3

42 *poco a poco cresc.* 3 3 3

46 *meno mosso* *ff* 3

④ **Poco meno mosso** (♩ = c. 104) **14** **3** **Più moderato** **3** ⑤ **8**

81 *mf* 3 3 3 3 3

86 ⑥ **4** **Molto meno mosso** ⑦ **Allegro** (♩ = c. 74) **4** *mf*

96 3 3 3 *poco a poco cresc.*

100 3 3 3

104 ⑧ 3 3 3 *ff*

108 3 3 *f*

112 ⑨ **Più mosso** *fp* *poco a poco cresc.* *mf* ^{b 1}

118 ⑩ *poco a poco cresc.* *f* *cresc. ed accel.*

123 *ritenuto*
ff

11 *a tempo*
f

132
 12

137 *rit.*
rit.

142
 13 **14** *Alla Breve* ($\text{♩} = \text{c. } 88$)
Cadenza ***p***

150

155

15

165
pp **16** ***p*** 7

176 *p* *mf*

180 *p* *calando* 17 *a tempo* *pp*

185 *fp*

190 *pizz.* 18 *arco* *pp*

194 *f* 5

202 *p* 19

206 *f* 6 *pp*

216 *pp* *rit.*

20 *Moderato cantabile* (♩ = c. 100) *mp*

CONCERTO in F - Violin 1

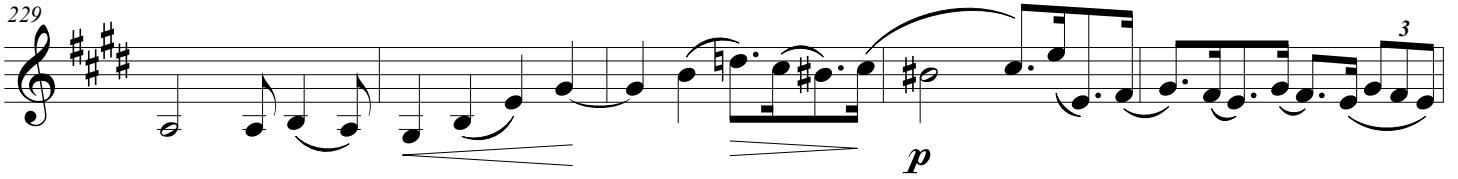
229 

234 

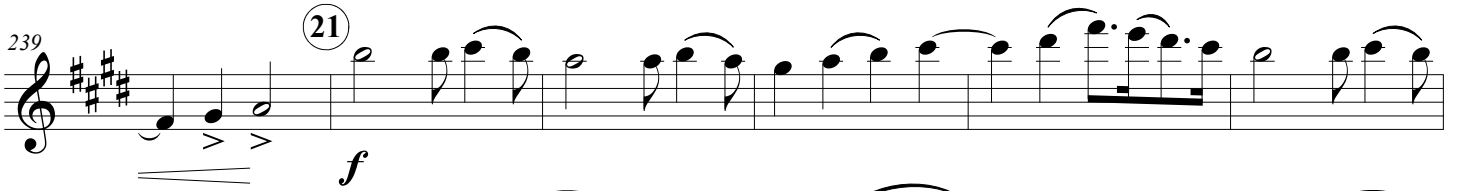
239 

245 

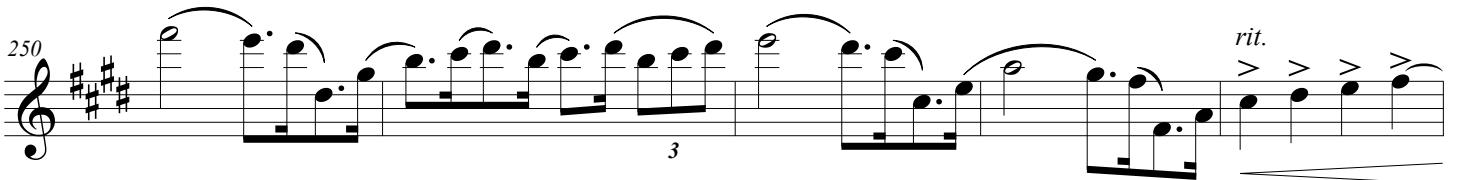
250 

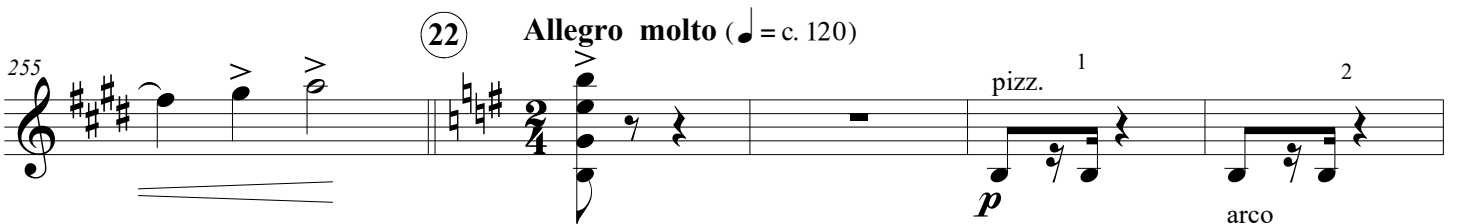
255 

260 

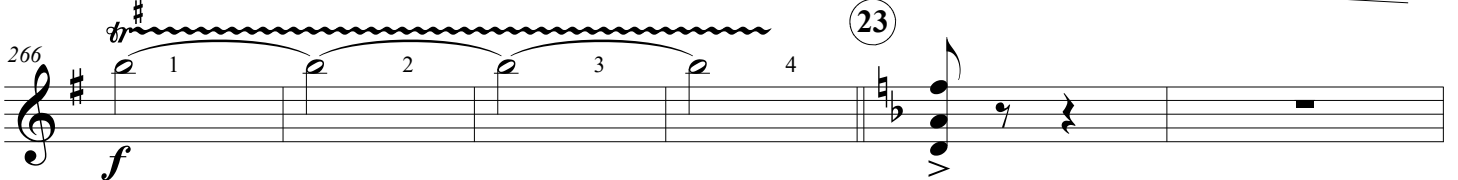
266 

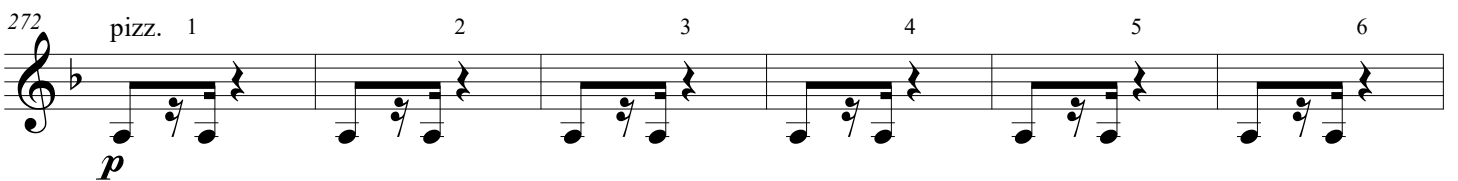
272 

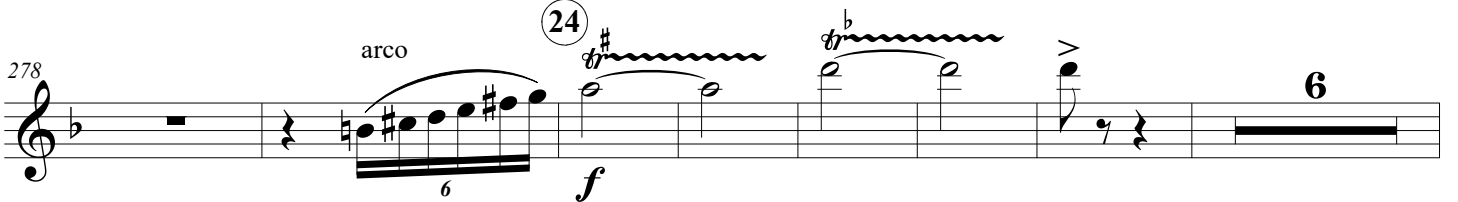
278 

291 *f* *trm* (25) *f* *trm* *f* *rit. trm*

307 **Poco meno** (♩ = c. 96) *pizz.* *pp* 8 10

(26) **Pochissimo meno mosso** *pizz.* *p*

339 2 (27) 7 arco *f* (28) *mf poco a poco cresc.*

352

358 *rit.* *ff*

364 *molto rit.* (29) **Grandioso** *8va* *ff*

368 (*8va*) 3

(30) 3 3

378 *rallantando*

382 **31** **Allegro** (M.M. ♩ = c. 108)
pizz.

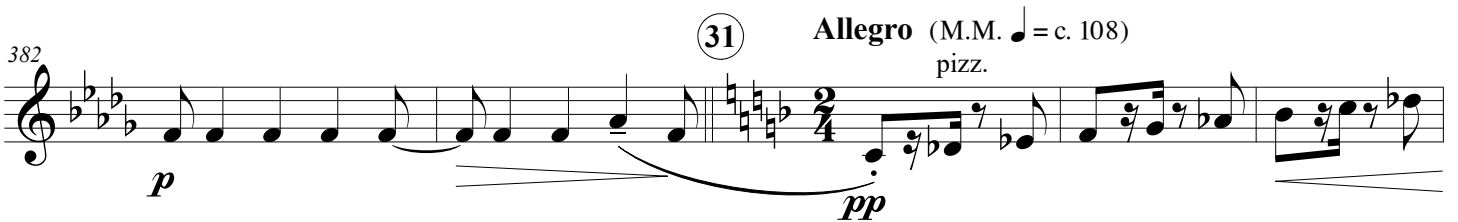

387 *arco*
mp

393 **32** **Meno mosso**
ff

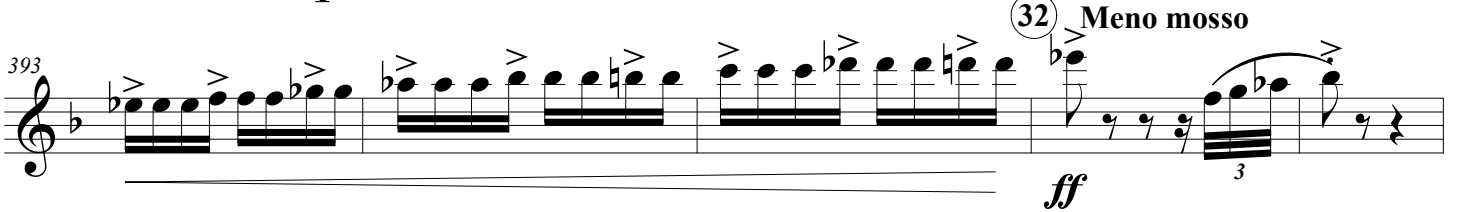

398 *mf* *f*

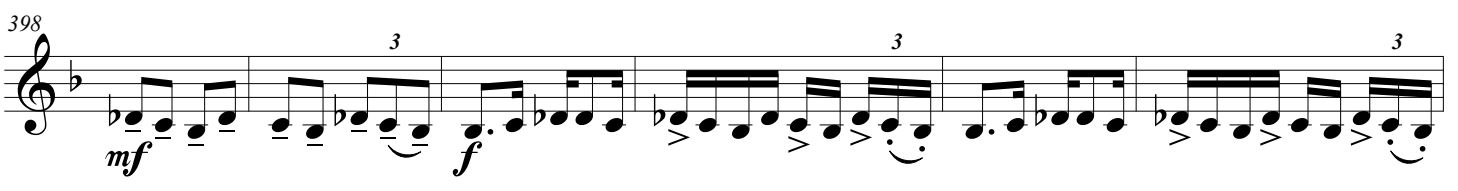

404 *f* *p* *cresc.*

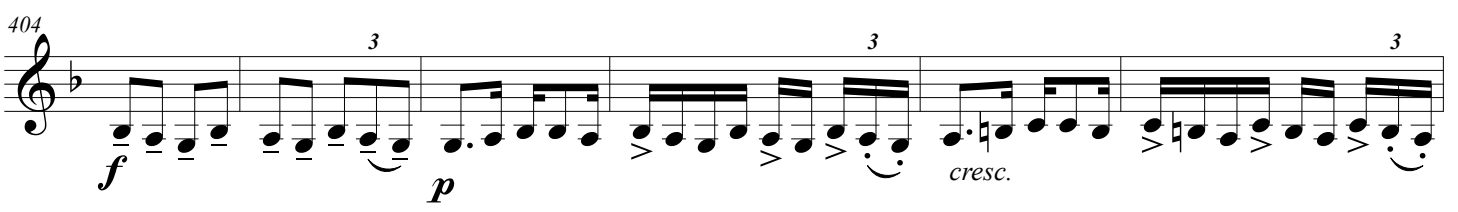

410 *f*

33 *p* *cresc.*

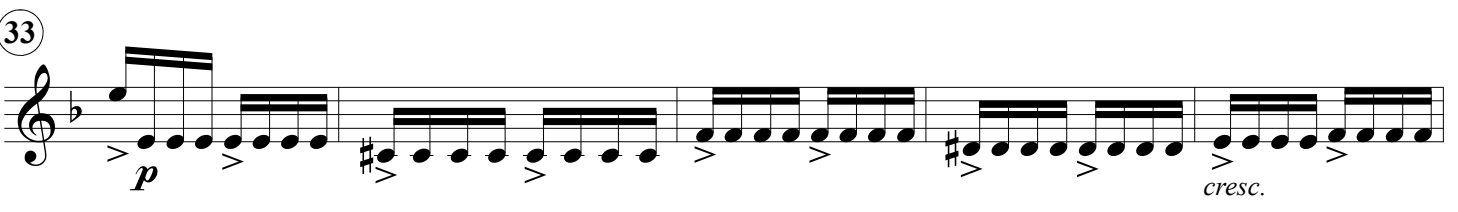

419 **Animato** *ff* **7**

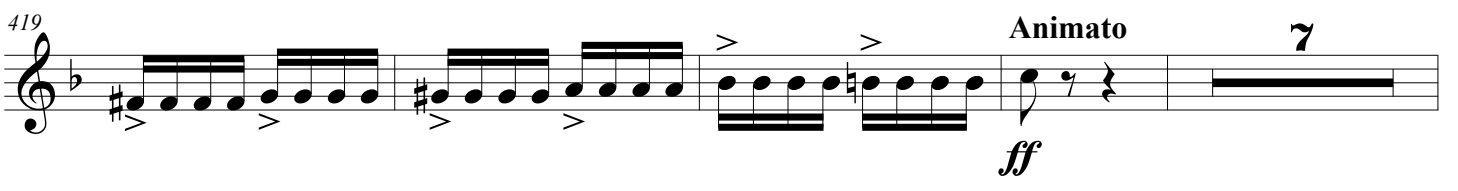

430 *fp* *fp* *fp* **34** Allegro con brio **3** **4** *f*

445 *ff* **35**

452 *fff* **36** 1 2 3

460 *p* *ff*

II

Adagio **Andante con moto**

poco accel. *a tempo*

pp *mp*

2

8

14

19 (1)

24

29 *poco rit.* (2) *a tempo*

35 *pp*

41 *mp* *pp*

47 **3** Più mosso pizz. *pp*

53

58

62 arco

65 rit. a tempo poco rit. a tempo **4** *p*

69

72 *p*

77 *poco rit.*

5 *a tempo*

83

86

88

6

93

96 *poco rit. a tempo*

101 *poco rit.* **7** **Poco meno mosso** *8^{va}* *p*

103

105 **Più mosso** 1 2 3 *rit.*

110 **8** **Tempo I** *p*

114 **9**

120

125 **Moderato** 4 8 *Cadenza*

10 **Espressivo con moto**

mf

146

mf

152

f

156

11 *poco accel.*

f

Più moderato

160

12

p

166

f

171

poco rit.

13 **Tempo I**
12

poco rit.

14 **Più mosso**

f

189 **15** *poco a poco accel.*

p *poco a poco cresc.*

193

196

3 *ff*

199 **16** *Poco meno*

3 *ff*

204

208

17

p *rit.*

III

Allegro agitato

f

7

12

17

22

41

49

pizz. *arco* *pizz.* *arco* *pizz.* *poco rit.* *arco*

p

f

a tempo

5 4 8 5 16

1 2 3

④

arco

mf

83

p

3

93

3

3

102

pizz.

mf

⑤

arco

p

110

3

pizz.

6

⑥

4

127

arco

f

⑦

mf

134

Poco meno

p

rit.

⑧

a tempo

mf

141

148

⑨

p

153 (10)

160

166

175 (11) arco

186

193 *Poco meno* *rit.* (12) *a tempo*

198

205 (13)

217 (14) *Poco meno*

CONCERTO in F - Violin 1

18

15 *a tempo* 16

p *f marcato*

244

251 17 *pizz.* *p* *f*

260

269 18 *arco* *mp*

278 19 *mf* *mf*

285 *p*

295 *rit.* 1 2 3 *a tempo* 6

307 **Poco meno** *a tempo* **2** **14** **(20)** *f*

326

332 1 2 3 4 **(21)**

339 *molto rit.*

344 **Grandioso** *8va* **(22)** *ff*

349 *(8va)*

355

359 *rallantando* **(23)** **Con brio** **11** *f*

Presto

374

p *poco a poco cresc.*

380

1 2 3 4

Meno mosso

386

ff *tr tr tr tr* *p* *mf* *ff* *molto rit.*

1 2 3

VIIOLIN 2

to Paolo Campanini

CONCERTO in F

for Piano and String Quintet

GEORGE GERSHWIN

String Quintet arrangement
of the original orchestration

JEFF MANOOKIAN

Allegro (♩ = c. 69)

I

6 *f* 3 *poco rit.* 3 ① *a tempo*

14 *mf* 3 *poco rit.* 3

22 *a tempo* *p* *f* *meno* 3 *ff*

27 ② *a tempo* 3 *mf cresc.* 3

33

37 ③ *a tempo* *f* 3

42 *poco a poco cresc.*

47 *ff* 3

④ Poco meno mosso (♩ = c. 104) 14 Più moderato ⑤ 8

mf

82 ⑥ 4

91 Molto meno mosso ⑦ Allegro (♩ = c. 74) 4 3

mf

98 3 poco a poco cresc.

102 ⑧ 3 ff

106 3 f

110 **9** *Più mosso*
fp *poco a poco cresc.*

115 *mf* *poco a poco cresc.*

10 *f* *cresc. ed accel.*

125 *ff* *p* *ritenuto* **11** *a tempo* *f*

129

134 **12**

139 *rit.* **13** *Cadenza*

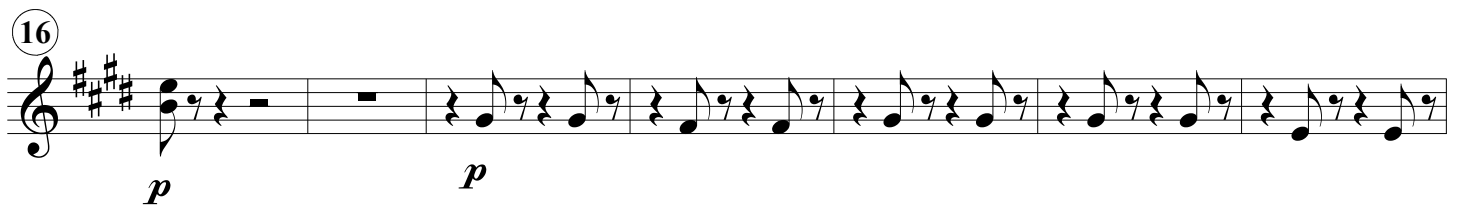
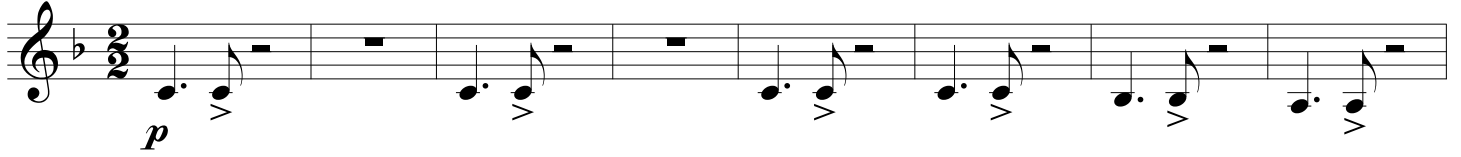
⑭ **Alla Breve** (♩ = c. 88)

180 **2** **17** *a tempo*
p *pp*

185

188 *pizz.*
p

18 *arco*
pp

195 *p*

200 **19**

204 **6** *f*

214 *pp*

218 *pp* *rit.* **(20)** **Moderato cantabile** (♩ = c. 100) *mp*

226

231 *p*

239 **(21)** *f*

245 *ff*

249

253 *rit.* **(22)** **Allegro molto** (♩ = c. 120) *pizz.* 1 *p*

259 2 3 4 5 6 **2** *arco* *f*

268 **(23)** *pizz.* 1 2 3 4

276 5 6 **(24)** *arco* *f*

284 5 *pizz.* *mf* *f* **(25)** *arco* *f* 3

296 *pizz.* *mf* *f* 5 *rit.* *f*

307 **Poco meno** (♩ = c. 96) *pizz.* 8 10

26 Pochissimo meno mosso

pizz.
p

340 arco

27

346

3

f

28

mf poco a poco cresc.

356

362 rit. molto rit.

ff

29

Grandioso

ff

371

30

375

3

379

3 rallantando

31 Allegro (M.M. ♩ = c. 108)
pizz.

32 Meno mosso

||

Adagio **2** **Andante con moto** *poco accel.* *a tempo*

7

12

18

23

27

p

①

31 *poco rit.* **2** *a tempo*
pp

35

40 *p*

45 **3** *Più mosso*
pizz.
pp *pp*

51

56

61 *arco* *rit.* *a tempo* *poco rit.* **4** *a tempo* **7**

75

p *p*

80

poco rit. (5) *a tempo*

p

85

(6)

89

92

95

poco rit. a tempo

100 *p* *poco rit.* 7 **Poco meno mosso** 1 2 *pp*

104 3 4 **Più mosso** *p*

109 *rit.* 8 **Tempo I** *p*

114

9

125 **Moderato** 4 8 *Cadenza*

⑩

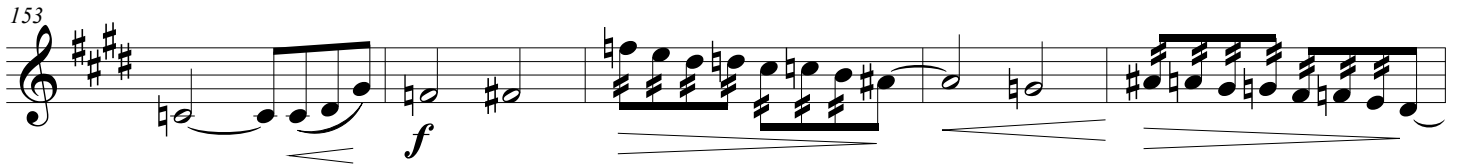
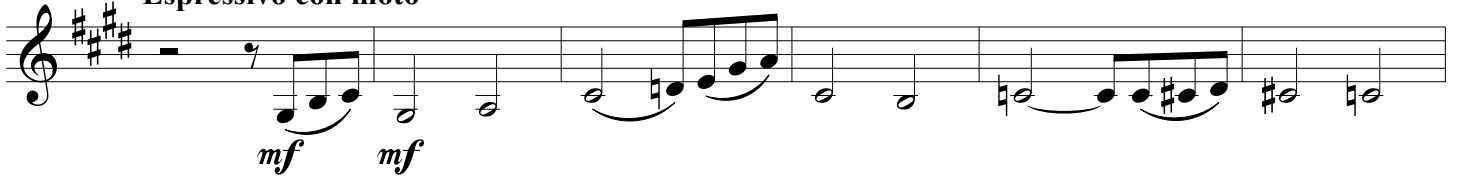
Espressivo con moto

⑪

*poco accel.***Più moderato**

⑫

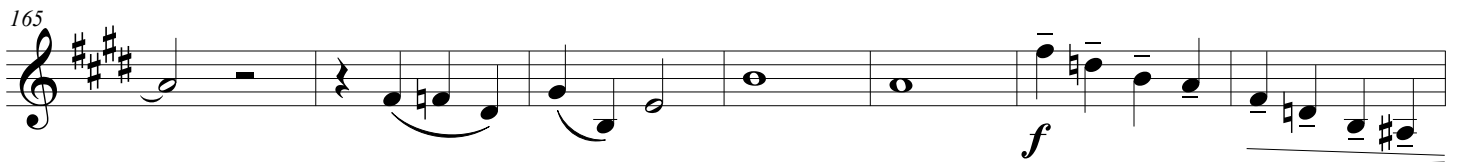

172

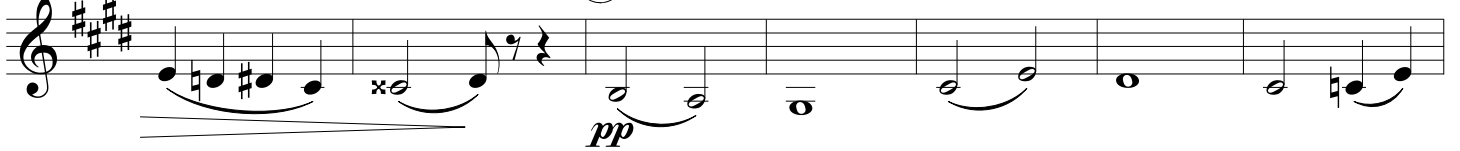
*poco rit.*⑬ **Tempo I**

179 ⑭ Più mosso

f

187

⑮ *poco a poco accel.*

p *poco a poco cresc.*

197 ⑯ Poco meno Più mosso *a tempo*

ff *ff*

204

208

⑰ *rit.*

p

III

Allegro agitato

7

12

17

22

41

f

p

pizz. arco pizz. arco pizz.

poco rit.

126 *arco*
f

7 *f* *Poco meno* *rit.* *p*

8 *a tempo* *mf*

9 1 2 3 4 *fp* *p* *f*

10 1 2 3 4 *p* *f* *fp* *p* *f*

168 *pizz.* *p* 7

11 *arco* *f*

188 *Poco meno* *rit.* *p*

12 *a tempo* *f*

201 (13)

fp fp fp fp fp fp

209

p

221 (14) 6 *Poco meno* (15) *a tempo*

f p

237 (16)

f marcato

246

253 (17)

p f

pizz. arco pizz. arco

261 (18)

pizz. p

269 (19)

arco p p

277

p p mf

285 *p* 1 2 3 4 1

295 2 3 rit. a tempo 6

307 **Poco meno** a tempo 2 14 (20) *f*

327 1

334 2 3 4 (21)

341 1 2 3 molto rit. //

22 **Grandioso**
ff

351

356 *rallantando*

23 **Con brio** **Presto**
11
f *p*

377 *poco a poco cresc.*

383 **Meno mosso**
ff

388 *tr tr tr tr* 1 2 3 *molto rit.*
p *mf* *ff*

VIOLA

to Paolo Campanini

CONCERTO in F

for Piano and String Quintet

GEORGE GERSHWIN

String Quintet arrangement
of the original orchestration

JEFF MANOOKIAN

Allegro (♩ = c. 69)

6 *f* 3 *mf*

11 ① *a tempo* *mp* *mf* 3

17 *mp* *poco rit.*

22 *a tempo* *p* *f* *meno* 3 *ff*

27 ② *a tempo* *pp* *mf* *poco a poco cresc.* 3

33 3 3 *f* 3

38 ③ *a tempo* *poco a poco cresc.*

43

47 ④ **Poco meno mosso** (♩ = c. 104)

52 **Più moderato** (5) *p*

74

79 *mf*

85 (6) **Molto meno mosso** (7) **Allegro** (♩ = c. 74) *mf*

96 *poco a poco cresc.*

100 *poco a poco cresc.*

104 8

ff

107

f

111 9 Più mosso 8 10

f *cresc. ed accel.*

123

ff *p* *ritenuito*

11 11

a tempo

f

132 12

136

140 13

rit.

Cadenza

14 **Alla Breve** (♩ = c. 88)

p

150

155

159

15

163

pp

16

p

173

mf

180 (17) *a tempo*

f *mf* *fp* *pp*

185 pizz.

p

189 (18) arco

pp

193

p

197

202 (19)

206

f *p* 6

218 *rit.* (20) **Moderato cantabile** (♩ = c. 100)

253 *rit.* (22) **Allegro molto** (♩ = c. 120)

266 arco *f* **23** pizz. 1 2 *p*

274 3 4 5 6 **24** arco *f*

282 pizz. *p* *mp* *f*

25 arco *f* pizz. *p* *mp* *f* 3 *p* *mp*

305 rit. *f* *pp* **8** **10** pizz.

Poco meno (♩ = c. 96)

26 Pochissimo meno mosso

arco
p

335

27

348

28

f poco a poco cresc.

353

358

ff rit.

364

29 Grandioso

ff

molto rit.

369

30

379

rallantando

p

31 Allegro (M.M. ♩ = c. 108)

pizz. *pp* *p*

392 arco *mp*

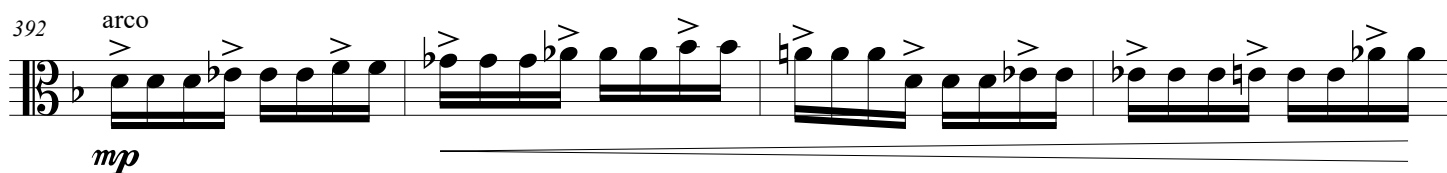

32 Meno mosso

ff *mf* *f* *f*

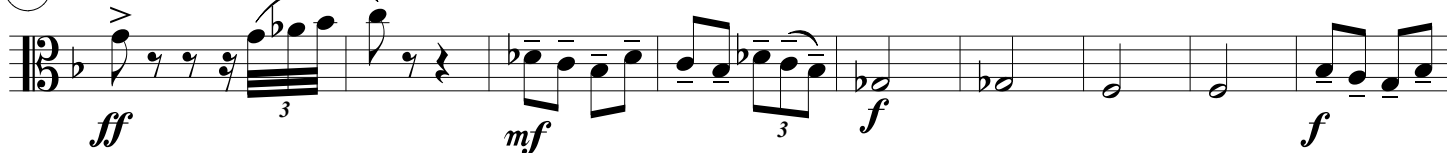

405 *cresc.* *f* *p* 33

415 *p* *cresc.*

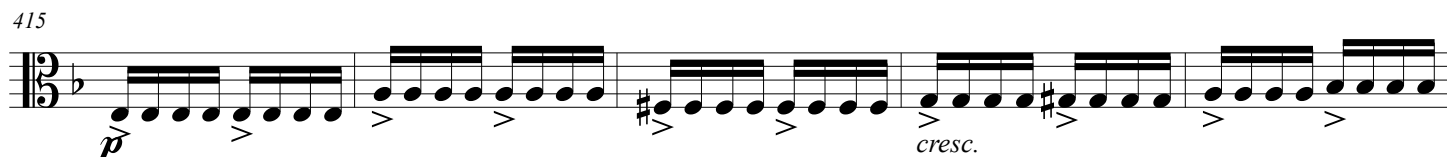

420 *Animato* *ff* *fp* *fp* *fp* 7

436 *f* *ff* 34 Allegro con brio 35

452 *fff* 36

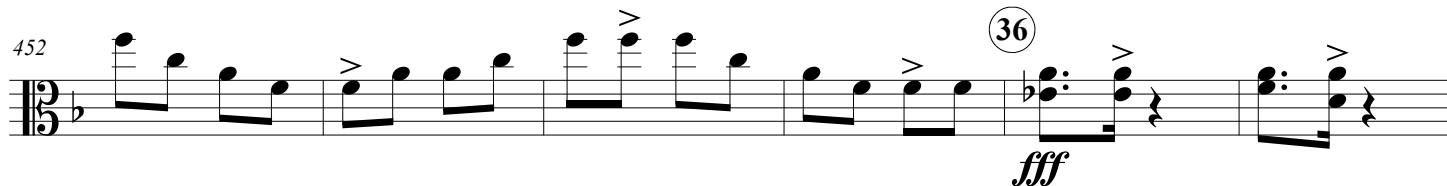

458 *p* *ff*

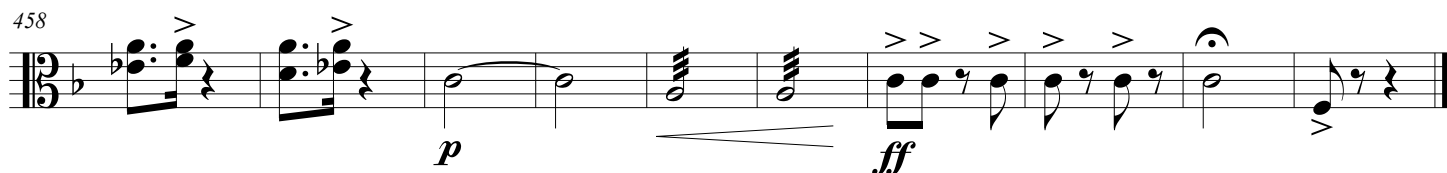

II

Adagio

Andante con moto

poco accel.

2 *a tempo*

pp

39

p

44 **3** *Più mosso*
pizz.
pp

50 *arco* *pizz.* *arco*

56 *pizz.*

61 *arco* *rit. a tempo* *poco rit.* **4** *a tempo* 7

75 *poco rit.*

p *p*

5 *a tempo*

mf *p*

86

6

96 *poco rit.* *a tempo* *poco rit.*

pp

7 **Poco meno mosso** **Più mosso**

1 2 3 4

108 *rit.* 8 **Tempo I**

113

118 9

122 4

131 **Moderato** **8** **10** **Espressivo con moto**

Cadenza *mf*

144

149

mf

154

f

11 *poco accel.* **Più moderato** **12**

p

163

168 *poco rit.*

f

173 **13** **Tempo I**

pp

180

4

14 Più mosso

f

188

15

poco a poco accel.

p poco a poco cresc.

196

3 *ff*

199

16 Poco meno Più mosso

a tempo

3 *ff*

205

210

17

7

1 2 3

rit.

p

III

Allegro agitato

6

12

18

27

43

77

f

p

f

mf

1

2

3

4

5

5

16

pizz.

arco

pizz.

poco rit.

arco

a tempo

86

p

96

mf pizz.

5

p arco 3 pizz.

117

6 6 arco *f*

129

7 *f*

136

8 *Poco meno* rit. *a tempo* *p* *mf*

145

9 1 2 3 4 *fp* *p < f* *p < f*

10

10 *f* *p < f* *p < f*

167

p pizz. 7

11 *arco*

190 *Poco meno* *rit.* 12 *a tempo*

197 *fp fp fp fp fp fp*

206 13 *p*

216 14 6 *f*

231 *Poco meno* 15 *a tempo* 16 *f*

242 *marcato*

249 17 *pizz.* *p*

257 *f* *arco* *pizz.* *arco* *pizz.*

265

18 8

281

arco
mf
19 2 p 1

290

2 3 4

299

rit. a tempo Poco meno a tempo
6 2 14

20

f

328

1

335

21

340

1 2 3 molto rit.

22 **Grandioso**

ff

351

356 *rallantando*

23 **Con brio** **Presto**

361 *f* 11 *p*

376 *poco a poco cresc.*

382 **Meno mosso** *ff*

387 *tr tr tr tr* **molto rit.** *p* *mf* *ff*

CELLO

to Paolo Campanini

CONCERTO in F

for Piano and String Quintet

GEORGE GERSHWIN

String Quintet arrangement
of the original orchestration

JEFF MANOOKIAN

Allegro (♩ = c. 69)

1 *f* *f* *mf*

7 *pp* *poco rit.* 1 2 3 ① *a tempo*

14 *mf* *pp* *poco rit.* 1 2 3

21 *a tempo* *p* *f*

25 *meno* 3 ② *a tempo* *ff* *pp*

32 *mf* *poco a poco cresc.* *f* *f*

③ *a tempo* 3 3 3 3

42 *poco a poco cresc.* 3 3

46 *ff*

CONCERTO in F - Cello

2

④ **Poco meno mosso** (♩ = c. 104) **14** **3** **Più moderato** **3** ⑤ **8**

81 *mf*

⑥ **Molto meno mosso** **4** **4** ⑦ **Allegro** (♩ = c. 74) **1** **2**
pizz. *mf*

97 **3** **4** **5** **6** **7**
poco a poco cresc.

102 **8** ⑧ **arco** **3**
ff

106 **3** **3** **3**
f

111 ⑨ **Più mosso** **8** ⑩ **f** *cresc. ed accel.*

122 *ritenuto* **ff** **p**

⑪ *a tempo* **f**

132 ⑫

138 *rit.* (13) *Cadenza*

(14) **Alla Breve** (♩ = c. 88) *p*

151 4 5 6 7 8 9 10

158 (15) 11 12 13 14 15

164 (16) *pp* *p*

170

178 *mf* *p* *f* *mf*

183 (17) *a tempo* *p* *pp*

188 *pizz.* *p* (18) *pp* 1 2 3

195 *arco* *fp* (19)

204 *f* 6

214 *pp* *pp* *rit.*

20 **Moderato cantabile** (♩ = c. 100)

230 *p*

237 *f*

21

244 *ff*

250 *rit.*

22 **Allegro molto** (♩ = c. 120)

pizz. 1 2 3 4 5 *p*

263 6 2 arco

(26) **Pochissimo meno mosso**
 arco
p

337

344

349

(28)

f *mf poco a poco cresc.*

355

361

rit. *molto rit.*

ff

(29) **Grandioso**

ff

372

(30)

377

rallantando

382 31 **Allegro** (M.M. ♩ = c. 108)

p *pp* pizz.

387

p *mp*

393 32 **Meno mosso** arco *tr*

ff *mf* *f*

401 1 2 3 *tr*

f *p* *cresc.*

410 33 pizz.

f *p* *cresc.*

419 **Animato** arco

ff *fp* *fp* *fp*

436 34 **Allegro con brio**

p *f*

446 35 36

ff *fff*

457

p *ff*

II

Adagio **2** **Andante con moto** *poco accel.*

6 *a tempo*

11

16 ①

21

25

29 *poco rit.*

2 *a tempo*
pp

38

42 *p* *mp*

47 **3** Più mosso
pizz.
pp

52

57

62 arco *rit.* *a tempo* *poco rit.* **4** *a tempo* **12**

80 *poco rit.* (5) *a tempo*

p *p*

85

(6)

94

99 *poco rit.* *a tempo* *poco rit.* (7) **Poco meno mosso**

pp

104 **Più mosso**

3 4

p

109 *rit.* (8) **Tempo I**

p

114

118 (9)

122

4

131

Moderato 8

10 **Espressivo con moto**

Cadenza

mf

145

mf

152

f

157

11 *poco accel.*

Più moderato

12

p

163

170

f

poco rit.

13 **Tempo I**

pp

177

4

14 **Più mosso**
f

191 **15** *poco a poco accel.*
p poco a poco cresc.

196 **16** **Poco meno** **Più mosso**
ff

204 *ff*

209

17
p

218 *rit.*

CONCERTO in F - Cello

14

6

arco

f

7

mf

1 2 3 4 5 6

Poco meno

p

8

a tempo

mf

9

f

p < *f* *p* < *f*

10

1 2 3 4

fp *p* < *f* *p* < *f*

11

171

pizz.

p

arco

f

185

192

Poco meno rit.

p

12 *a tempo*

f

199

fp fp fp fp fp fp

2

13

p

218

f

14

6

Poco meno

2

15

a tempo

p

16

f marcato

244

253

pizz.

p

f

17

262

2

272

arco

mf

18

8

19

2

p

287

296

rit.

a tempo

Poco meno

6

2

309 *a tempo* **14** (20)

328

335 (21)

341

(22) **Grandioso**

351

3

356

3

rallantando

361

(23) **Con brio** **Presto**

11

f *p*

376

poco a poco cresc.

382

Meno mosso

1 2 3 4

ff

388

1 2 3

tr tr tr tr

molto rit.

p mf ff

CONTRABASS

to Paolo Campanini

CONCERTO in F

for Piano and String Quintet

GEORGE GERSHWIN
String Quintet arrangement
of the original orchestration
JEFF MANOOKIAN

Allegro (♩ = c. 69)

1 **f** pizz. arco pizz. arco pizz. **mf**

6 arco **mf** pizz. arco **p** *poco rit.* 2

1 *a tempo* **mf** pizz. arco **mf** pizz. arco

19 *poco rit.* 2 **p** *a tempo* **f**

25 *meno* 3 **ff** 4 *a tempo* **mf** *poco a poco cresc.*

34 pizz. **f** arco 3 *a tempo*

40 *poco a poco cresc.*

46 pizz. **ff** arco 4 **Poco meno mosso** (♩ = c. 104)

52 **Più moderato** (5) arco *p*

75 *mf*

83 (6) **Molto meno mosso** 4 4 4

(7) **Allegro** (♩ = c. 74) *mf* *poco a poco cresc.*

101 (8) arco *ff*

107 *f*

(9) **Più mosso** 8 (10) *f cresc. ed accel.*

124 *ff* *p* *f* (11) *a tempo*

130

137

172

178

185

199

204

218 *rit.* (20) **Moderato cantabile** (♩ = c. 100)

pp

226

p

233

(21)

f

247

ff

254 *rit.* **(22)** **Allegro molto** (♩ = c. 120) *pizz.* 1 2 3

261 4 5 6 **(23)** *arco* *f* *pizz.* 1 2

274 3 4 5 6 **(24)** 4 *arco* 3 *f*

288 *pizz.* **(25)** *arco* *pizz.* 7 2 *p* *f* *p* *p*

305 *rit.* *arco* **Poco meno** (♩ = c. 96) **(26)** 14 **(27)** 8 *f* **Pochissimo meno mosso**

28 *pizz.*
mf poco a poco cresc.

360 *rit.* *arco molto rit.*
ff

29 **Grandioso**
ff

30

376 *rallantando*
p

31 **Allegro** (M.M. ♩ = c. 108)
pizz.
pp

387 *p*

32 **Meno mosso**
mp *arco*
ff

398 *pizz.* *arco* *pizz.* *arco*
mf *f* *f* *p*

408 *cresc.* *f* *pizz.* *p* (33)

416 *cresc.* *Animato* *ff* *arco* *fp* 7

432 *fp* *fp* *p* (34) *Allegro con brio* 3

442 *f* *ff* *pizz.* (35)

451 *fff* *arco* 1 (36)

458 *p* *ff*

Adagio

Andante con moto

poco accel. *a tempo*

2

p

9

16

① 1 2 3

23

1 2 3 4

33

poco rit.

② *a tempo*

1 2 3 4

pp

41

p *pp*

③

Più mosso

pp

55

62 **5** **4** **13** **5** *a tempo*
p

83

88 **6**

92

98 **7** **Poco meno mosso** **Più mosso** *rit.*
4 **4** 1 2 3 4
p

110 **8** **Tempo I**
5 1 2 3 4
p

118 **9**

124 **Moderato**
4 **8** *Cadenza*

113

6 arco **f**

125

6 7 6 **p** **Poco meno** rit. 8 **mf** a tempo

143

9 1 2 3 4 **fp** **p < f**

157

10 1 2 3 4 **p < f** **fp** **p < f** **p < f**

169

pizz. 7 11 arco **f**

184

192

Poco meno rit. 12 **f** a tempo

199

fp fp fp fp fp fp

206

2

13

p

220

14

6

Poco meno

2

15

a tempo

8

f

16

pizz.

f

17

p *f*

263

2

2

18

8

arco

19

17

mf

p

a tempo

6

mf *p*

307 **Poco meno** *a tempo* **2** **14** (20)

328 (21)

338 pizz. 1 2 3 *molto rit.* arco //

(22) **Grandioso**

355 *rallantando*

(23) **Con brio** **11** **Presto** pizz. *poco a poco cresc.*

380 **Meno mosso**

388 arco *tr* *tr* *tr* 1 2 3 *molto rit.* *p* *mf* *ff*