

Johann Sebastian Bach

Works for Violin and Piano
Newly Transcribed and Edited

By

ALEXANDER SILOTI

Concerto No. 2. (E major)	\$1.50
Prelude (from the Cantata No. 35 for Organ and Orchestra) (B 1892)75
Adagio (from the Toccata, C major, for Organ) (B 1945)65
Partita, E minor (B 2029)	1.50
Andante (from the Sonata for Violin Solo, A minor) (B 2030)50

CARL FISCHER, Inc., NEW YORK

BOSTON

Cooper Square

CHICAGO

(T)

EDITOR'S NOTE

In the *Prelude* I have added one measure at the beginning (with pause in the violin part) and have furthermore provided the accompaniment for the entire movement, which was written by Bach with only one bass-note E, for each measure. For the following three movements I have supplied the accompaniment in full, as outlined by the figured bass in Bach's original manuscript.

A. S.

Partita

IN E MINOR

for Violin and Piano

Violin Part Revised by
P. KOCHANSKI

J. S. BACH
Piano Part newly arranged by
A. SILOTI

I

(Prelude. Maestoso)

Violin *ff sempre*

Piano *ff* *sempre pesante e f*

ff sempre

sempre f

ff sempre

(P) (P) (P) (P) (P) (P)

(P) (P) (P) (P)

The third system shows the continuation of the melodic line and piano accompaniment. The piano part features chords in the right hand and single notes in the left hand.

(P) (P) (P) (P)

The fourth system concludes the melodic line and piano accompaniment. The piano part continues with chords and single notes.

(P) (P) (P) (P)

II

Adagio ma non troppo

p

Adagio ma non troppo

pp

P *P *P *P *P *P *P *P

*P *P *P *P *P *P *P *P *P *P

*P * P *P *P *P *P *P *P *P *P

24057-22 *) This fl# is no misprint, but noted this way by the composer. . . A. S.

III

Allemande

Allemande

p

P ✦ P ✦ P ✦ P ✦ P ✦ P ✦ P ✦ P ✦

p

p

P ✦ P ✦ P ✦ P ✦ P ✦ P ✦ P ✦

9

p

P ✦ P ✦ P ✦ P ✦ P ✦ P ✦

p

P ✦ P ✦ P ✦ P ✦ P ✦ P ✦

IV

Gigue

①⑥ *p* *cresc.*

✦ P ✦ P ✦ P ✦ P ✦ P ✦ P ✦ P ✦ P ✦ P ✦ P ✦ P ✦ P ✦ P ✦

f ①⑦

P ✦ P ✦ P ✦ P ✦ P ✦ P ✦ P ✦ P ✦ P ✦ P ✦ P ✦ P ✦ P ✦

P ✦ P ✦ P ✦ P ✦ P ✦ P ✦ P ✦ P ✦ P ✦

poco a poco cresc. 1. *f* 2. *f* *rit.* *Fine*

1. *mf* 2. *riten.* *mf* *cresc.* *Fine*

P ✦ P ✦ P ✦ P ✦ P ✦ P ✦ P ✦ P ✦ P ✦ P ✦ P ✦ P ✦ P ✦ P ✦ P ✦ P ✦ P ✦ P ✦ P ✦ P ✦

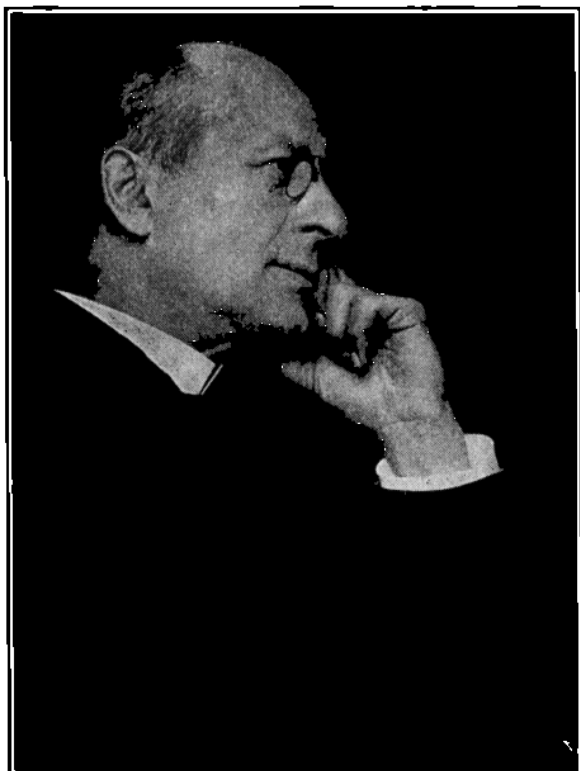

ALEXANDER SILOTI, pupil of Franz Liszt, Dean of Russian Concert Artists in America and Teacher of Rachmaninoff and other Prominent Artists, has prepared for publication his CONCERT REPERTOIRE OF PIANO TRANSCRIPTIONS, ARRANGEMENTS AND REVISIONS.

NOW READY

BACH JOH. SEB.

CHACONNE (P 1354) (Arranged after F. Duxon's Transcription and the "Bach-Society" Edition)	1.00
FANTASIA (P 1327) (C minor)65
GIGUE (P 1324) (From the Piano-Suite in D \flat major)50
ORGAN PRELUDE (P 1323) (E minor)40
ORGAN PRELUDE (P 1397) (G minor) (after Szántó)50
PARAPHRASE (P 1399) (On the Prelude in C \sharp major)40

LIADOFF, A.

BARCAROLLE (P 1361) (Op. 44)65
"GOOLENKI" (P 1350) (Cradle Song) (Russian Folk Song)35
FOUR RUSSIAN FOLK SONGS (P 1336) (From Opus 58) }85
1. Legend of the Birds	
2. "I Danced with a Mosquito"	
3. Cradle Song	
4. Dance	

MOZART, W. A.

VARIATIONS (P 1371) ("Ah! Vous Dirai-Je, Maman") (C major)85
---	-----

LISZT, FRANZ

AU BORD D'UNE SOURCE (P 1372) (Années de Pèlerinage, Ire Année)85
BÉNÉDICTION DE DIEU DANS LA SOLITUDE (P 1325) ("Harmonies Poétiques et Religieuses" No. 3).....	.85
IL PENSEROSO (P 1370) (Années de Pèlerinage, 2me Année)50
LES JEUX D'EAU A LA VILLA D'ESTE (P 1374) (Années de Pèlerinage, 3me Année, No. 4).....	1.00
ST. FRANCOIS DE PAULE MARCHANT SUR LES FLOTS (P 1333) (Légende)	1.00
SPOSALIZIO (P 1372) (Années de Pèlerinage, 2me Année, No. 1).....	.75
SURSUM CORDA (P 1373) (Années de Pèlerinage, 3me Année, No. 7).....	.75

SAINT-SAËNS, C.

THE SWAN (Le Cygne) (P 1464)40
------------------------------------	-----

SCRIABINE, A.

POÈME (P 1399) (Op. 32, No. 1).....	.40
SONATE-FANTAISIE, No. 2 (P 1406) (Op. 19, G \sharp minor).....	1.25

TSCHAIKOWSKY, P.

HUMORESQUE (P 1390) (Op. 10, No. 2).....	.50
THÈME ORIGINAL ET VARIATIONS (P 1402) (Op. 19, No. 6).....	1.00

Prices in U. S. A.

R

CARL FISCHER, Inc., NEW YORK

BOSTON

COOPER SQUARE

CHICAGO

Printed in U. S. A.