CARL PHILIPP EMANUEL BACH

SINFONIE Nr. 3

FÜR STREICHER UND BASSO CONTINUO

C-DUR

WOTQUENNE 182/3

HERAUSGEGEBEN VON

TRAUGOTT FEDTKE

GENERALBASSAUSSETZUNG VOM HERAUSGEBER

PARTITUR

Unter Nr. 8273 in die Edition Peters aufgenommen

EIGENTUM DES VERLEGERS · ALLE RECHTE VORBEHALTEN

HENRY LITOLFF'S VERLAG / C. F. PETERS

FRANKFURT · LONDON · NEW YORK

Diese Ausgabe ist urheberrechtlich geschützt und darf nur unverändert in der hier vorgelegten Gestalt und unter namentlicher Angabe des Herausgebers öffentlich aufgeführt, funk- bzw. drahtgesendet bzw. mechanisch aufgeführt werden. Jede Funk- bzw. Drahtsendung oder mechanische Aufzeichnung oder öffentliche Aufführung bedarf der besonderen Erlaubnis.

SINFONIE Nr. 3

C. Ph. E. Bach (1714-1788) Wq 182/3

Herausgegeben von Traugott Fedtke

Generalbaßaussetzung vom Herausgeber

Allegro assai

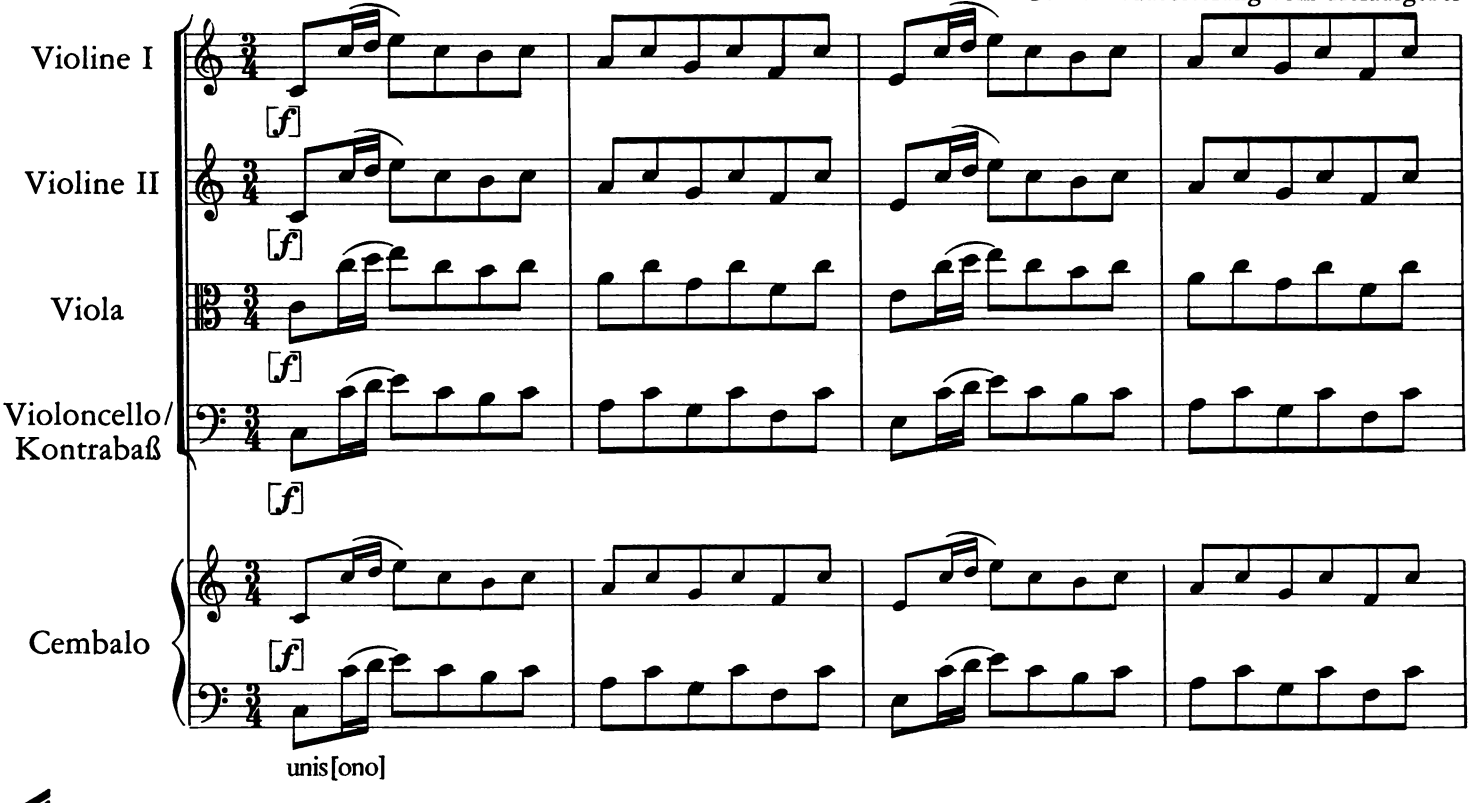

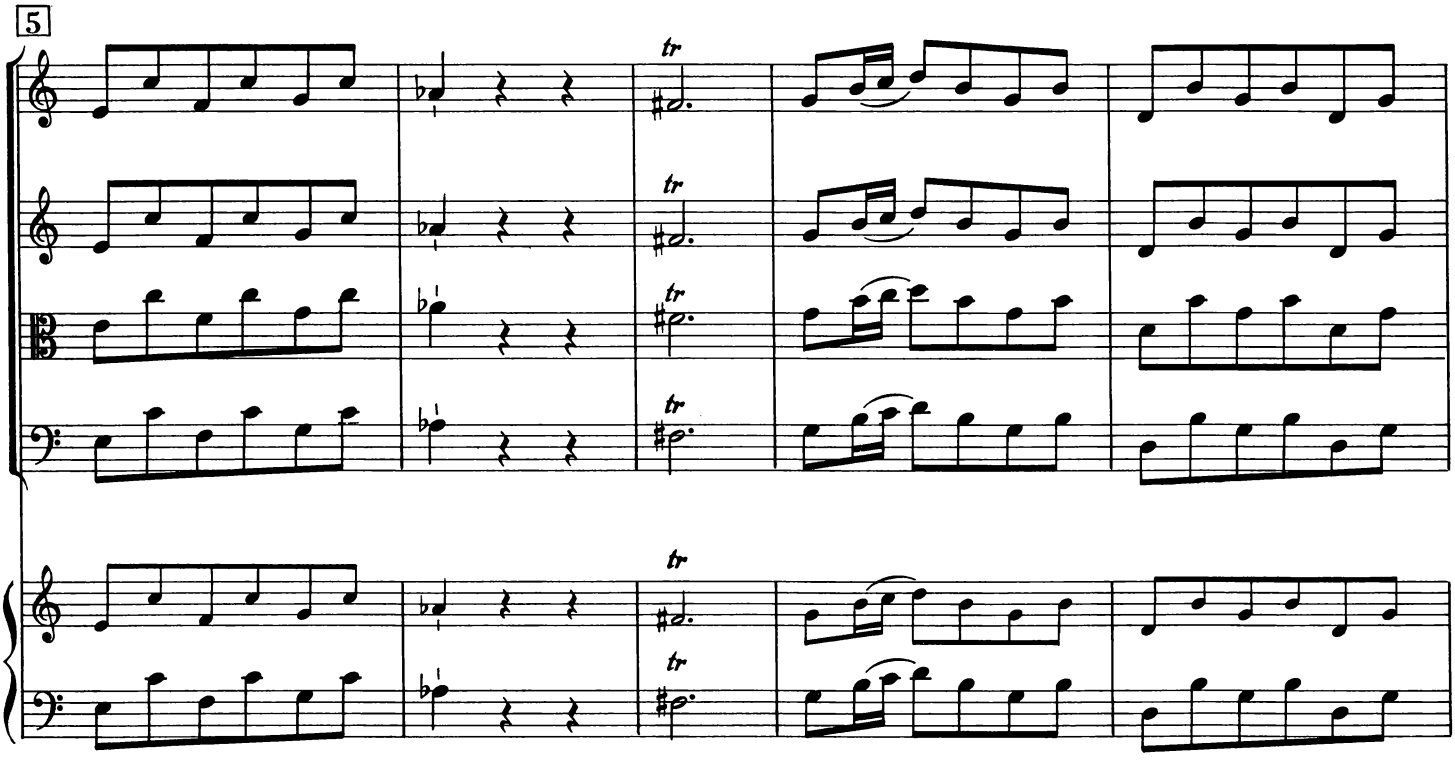

 © 1976 by Henry Litolff's Verlag

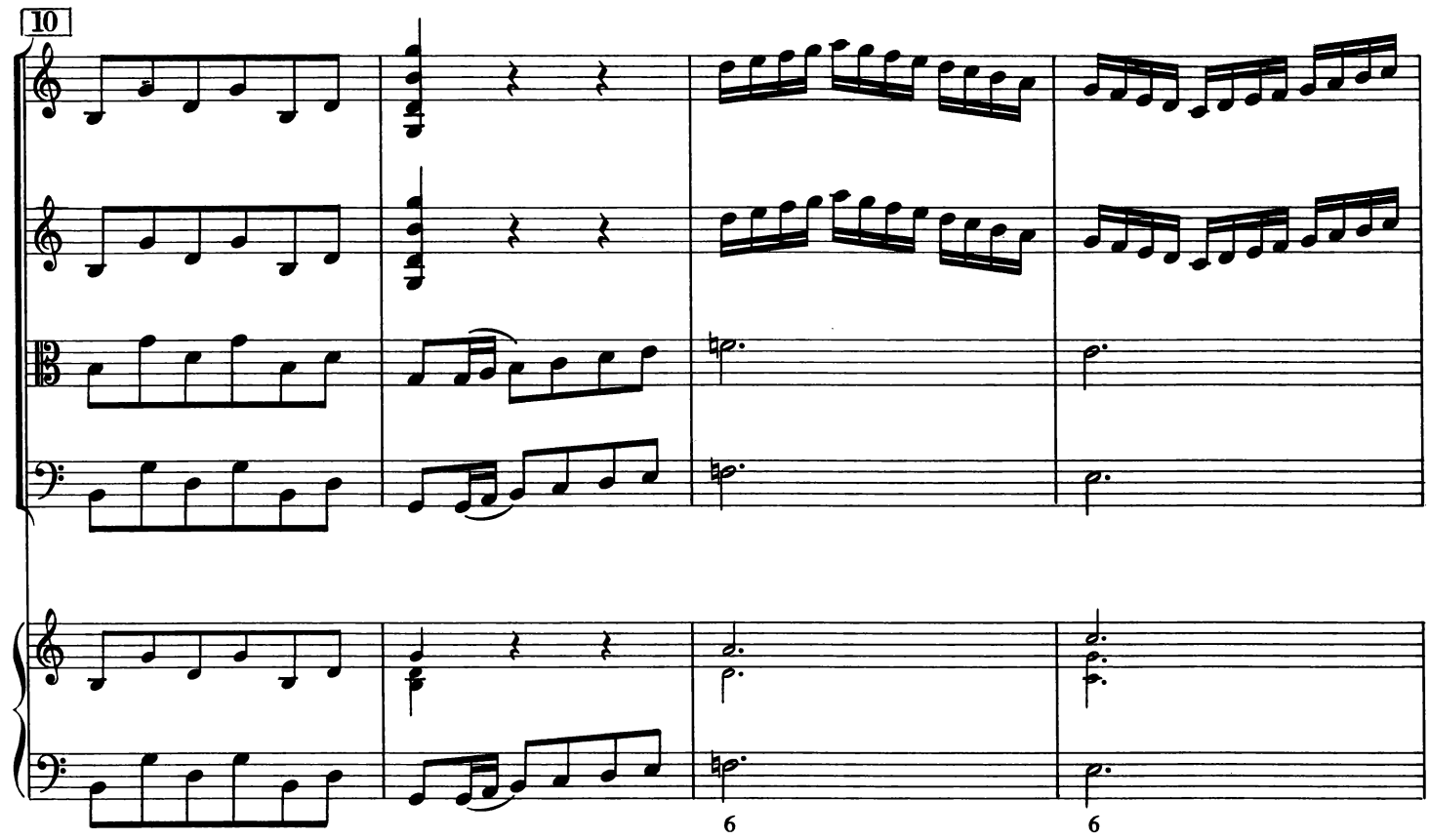
10
6
6

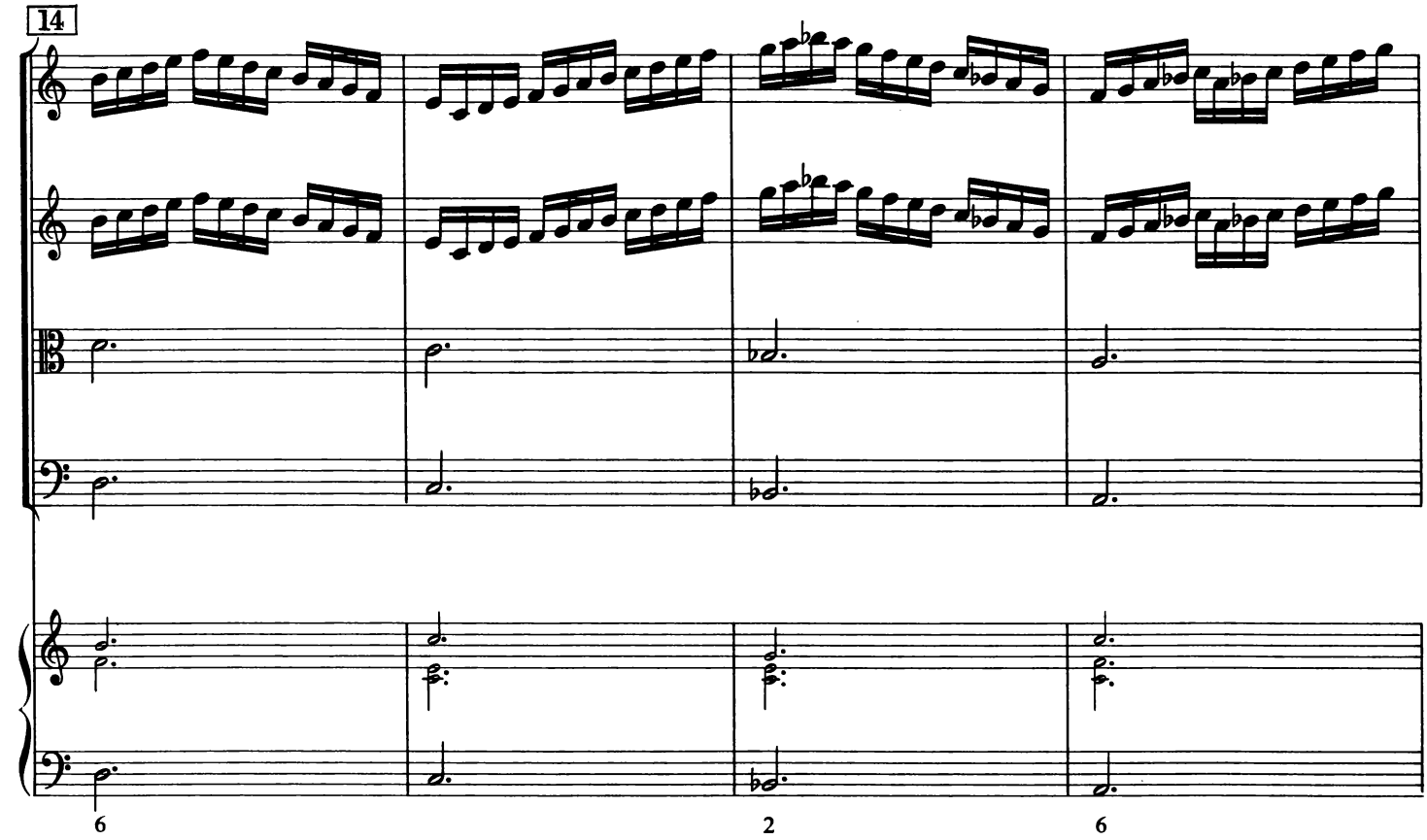
14
6
2
6

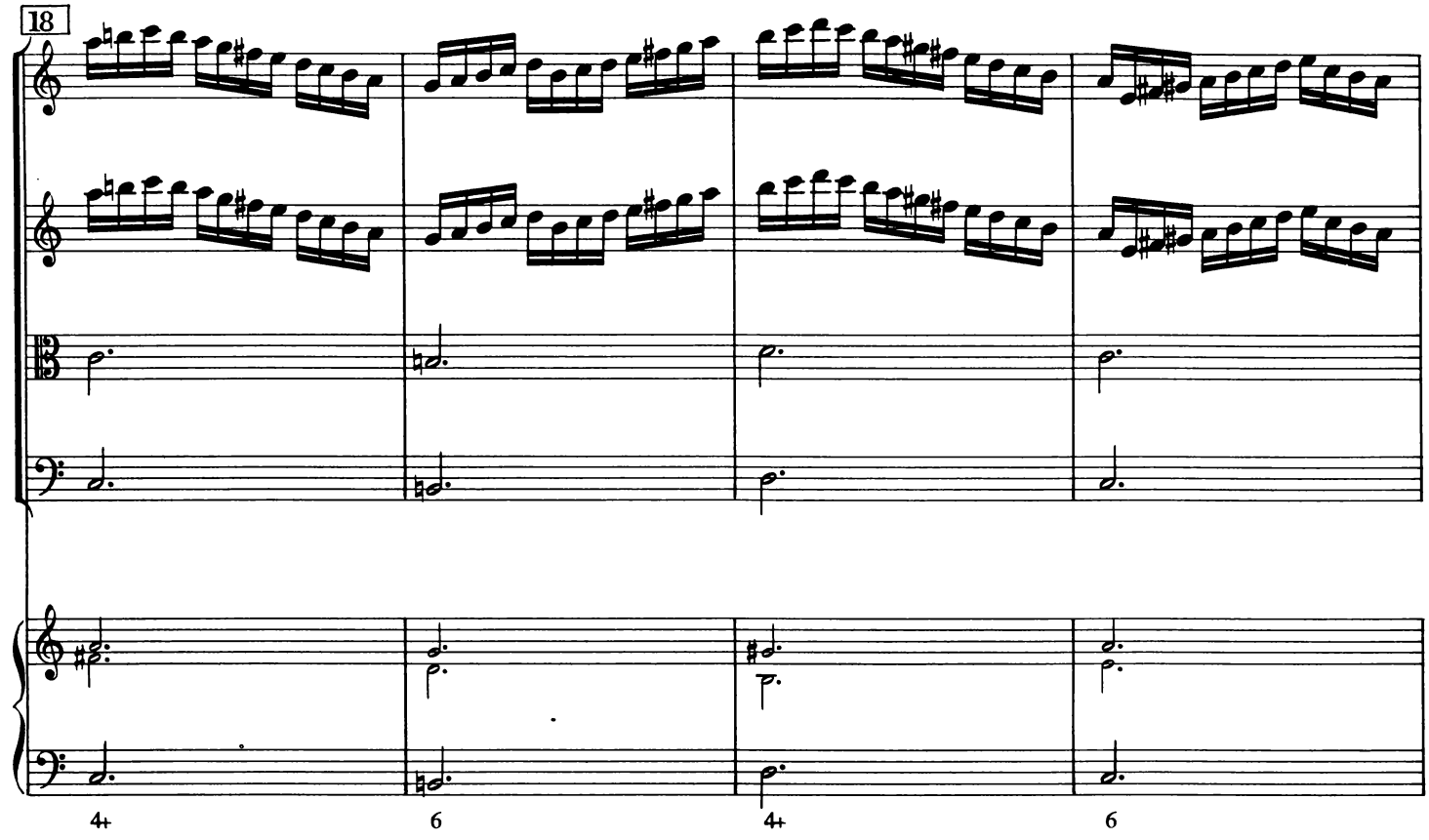
18
4+
6
4+
6

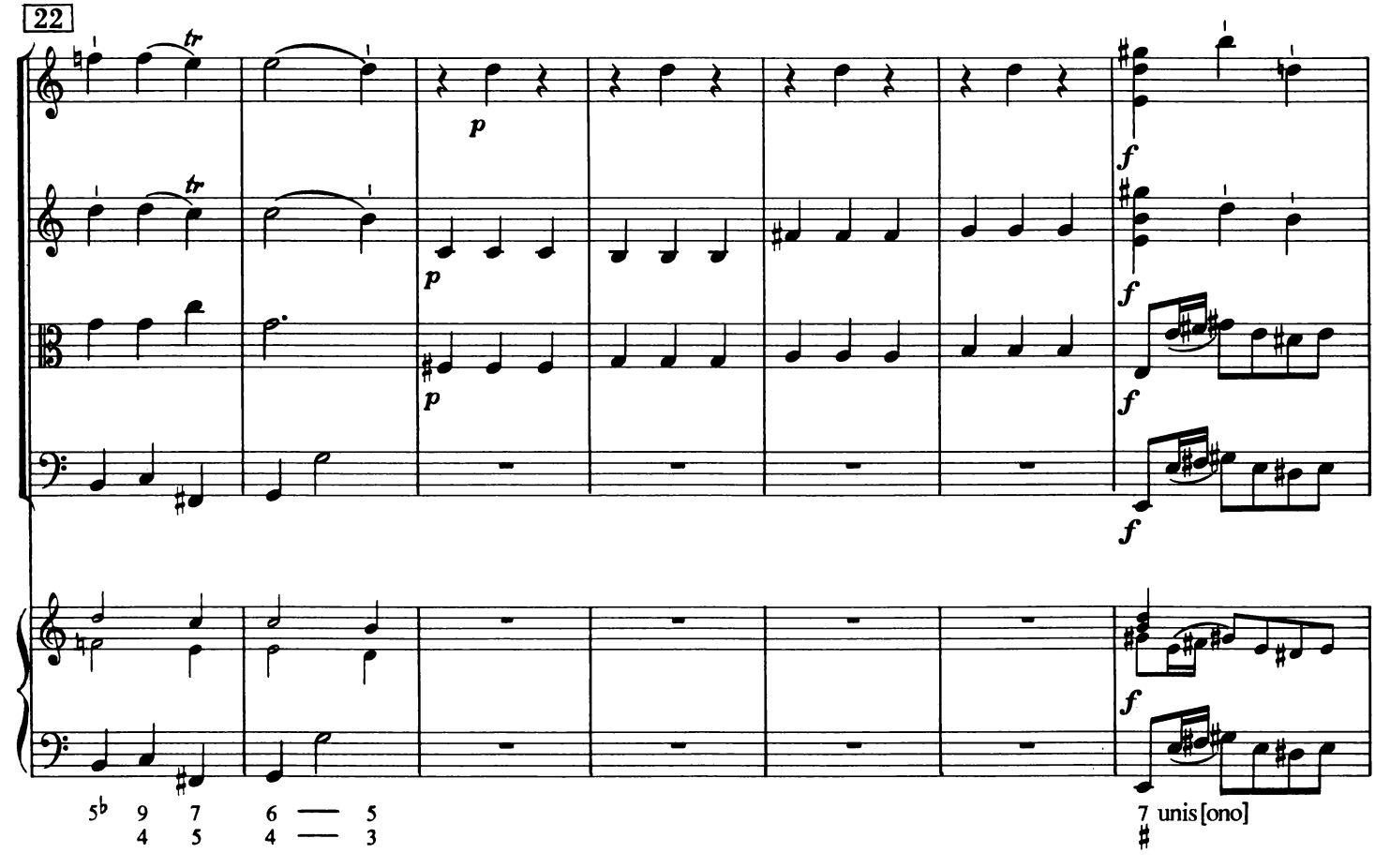
22
tr
p
f
5♭ 9 7 6 — 5
4 5 4 — 3
7 unis [ono]

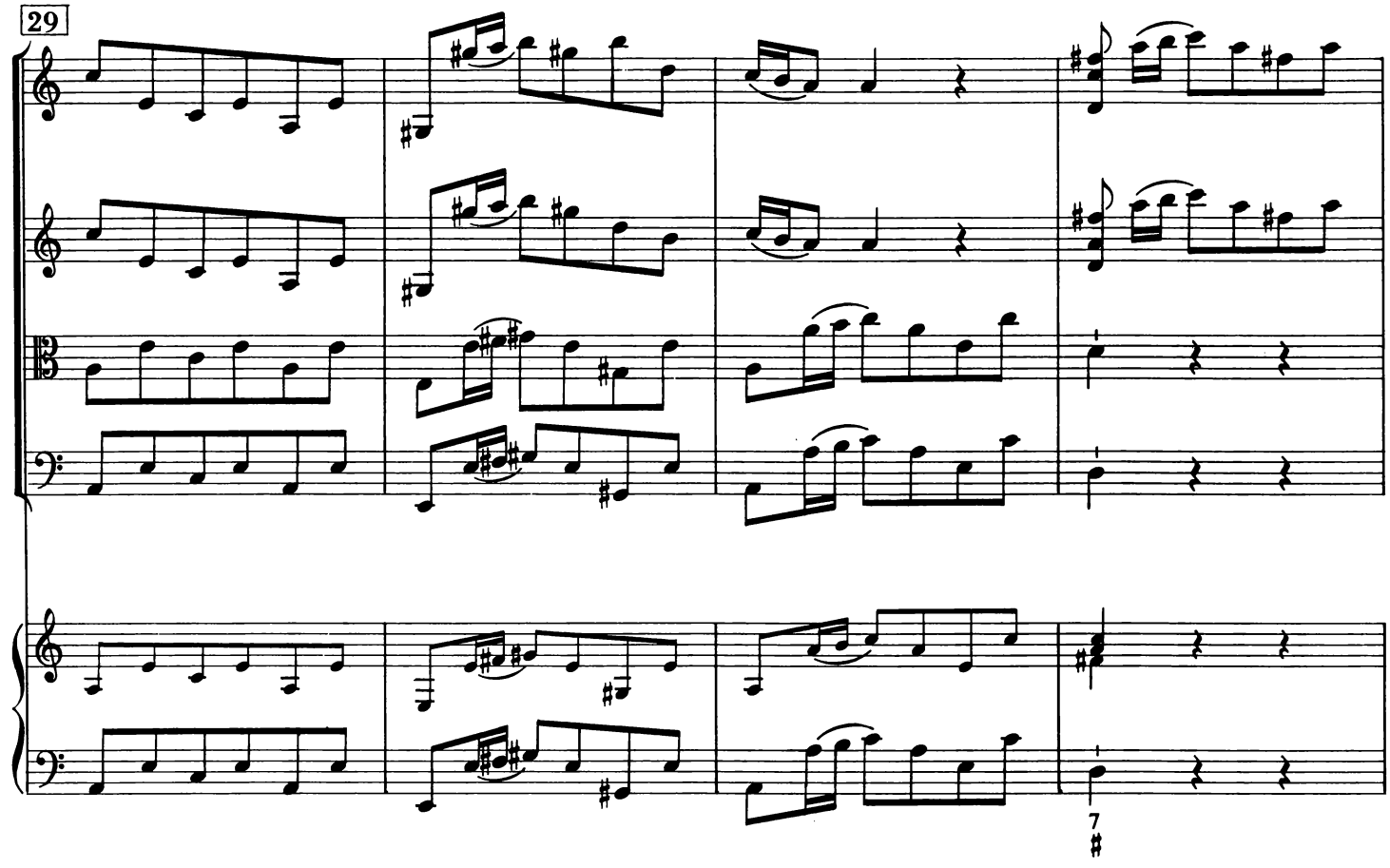
29
7

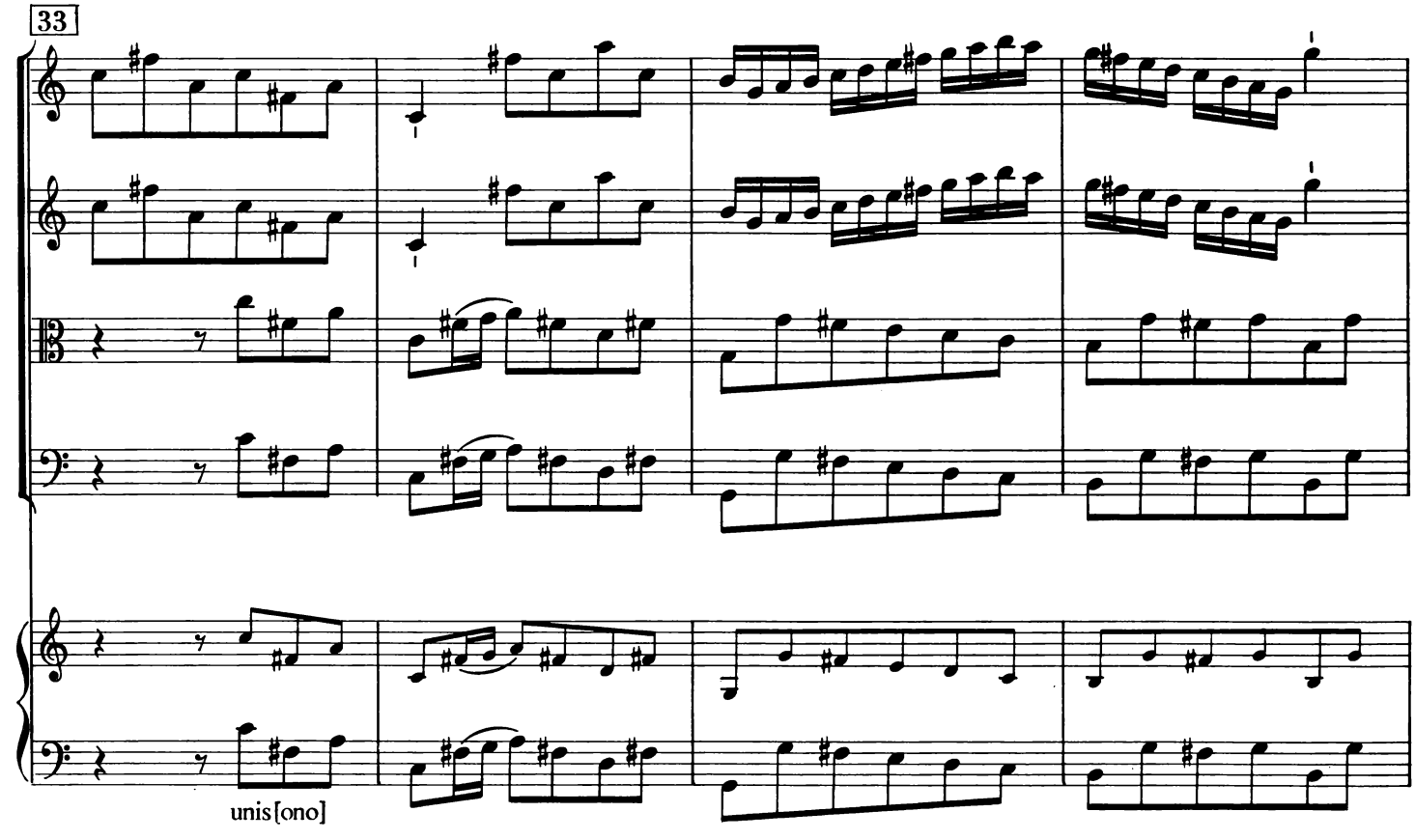
33
unis[ono]

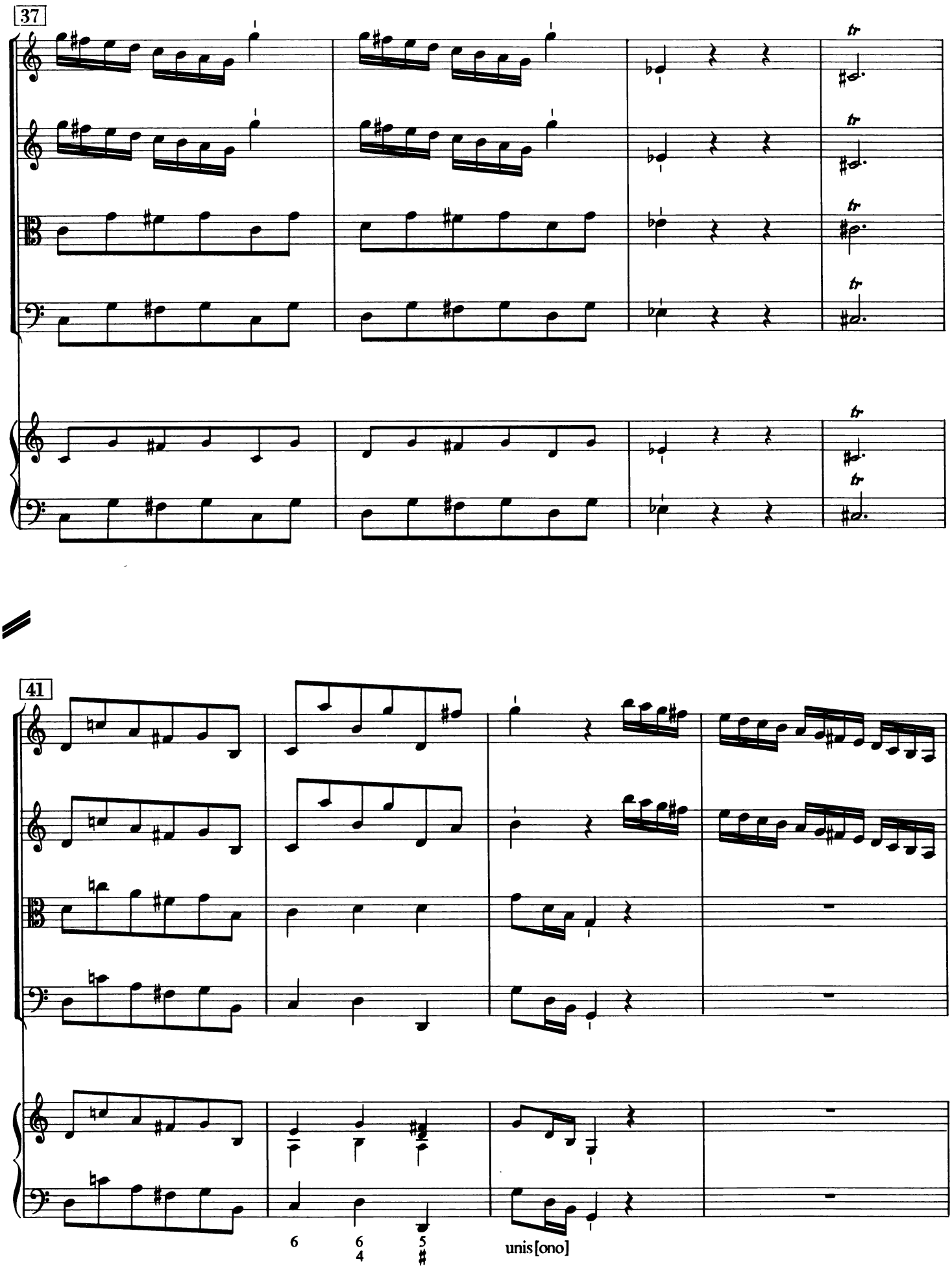
37
tr
41
6
6
4
5
♯
unis[ono]

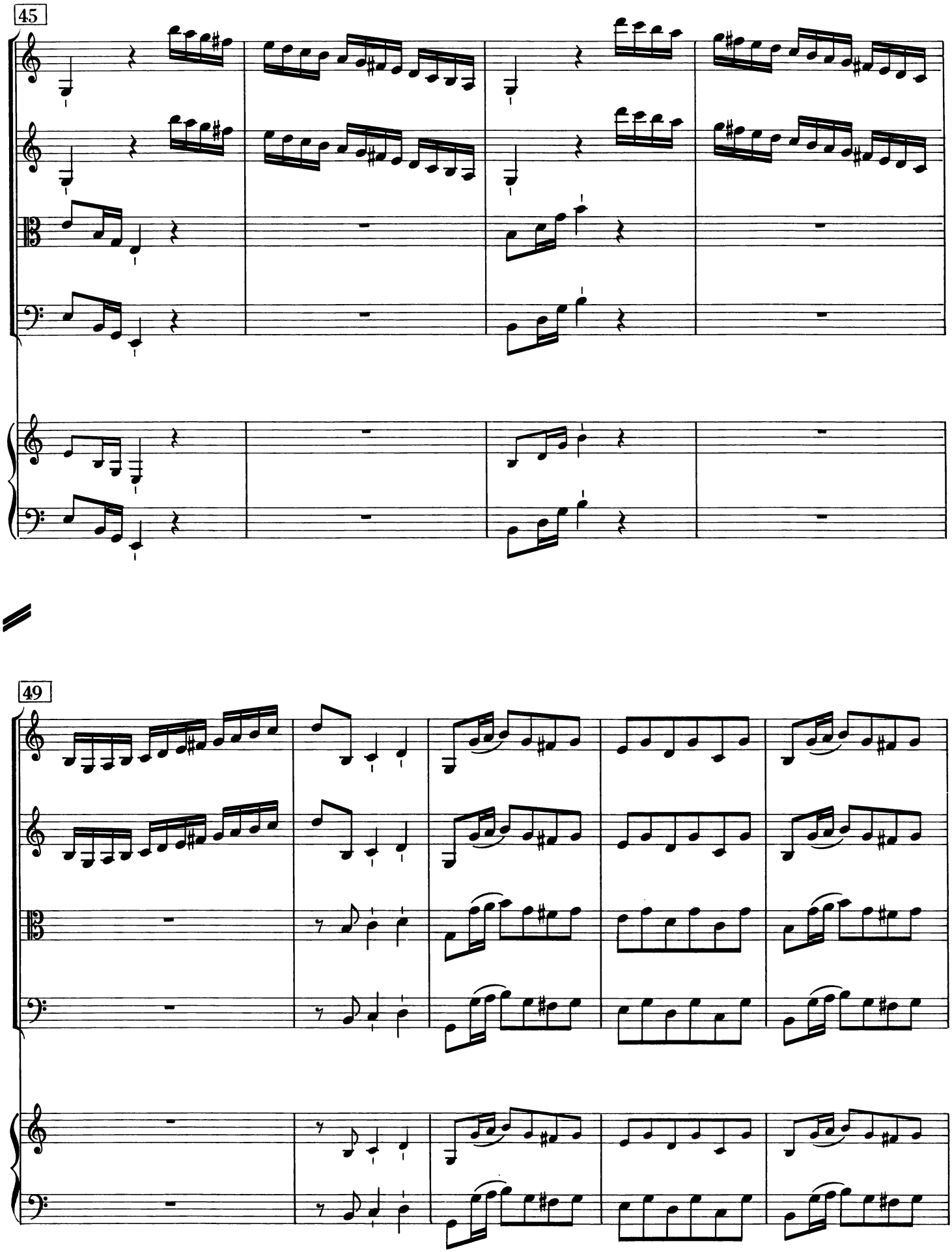
45
49

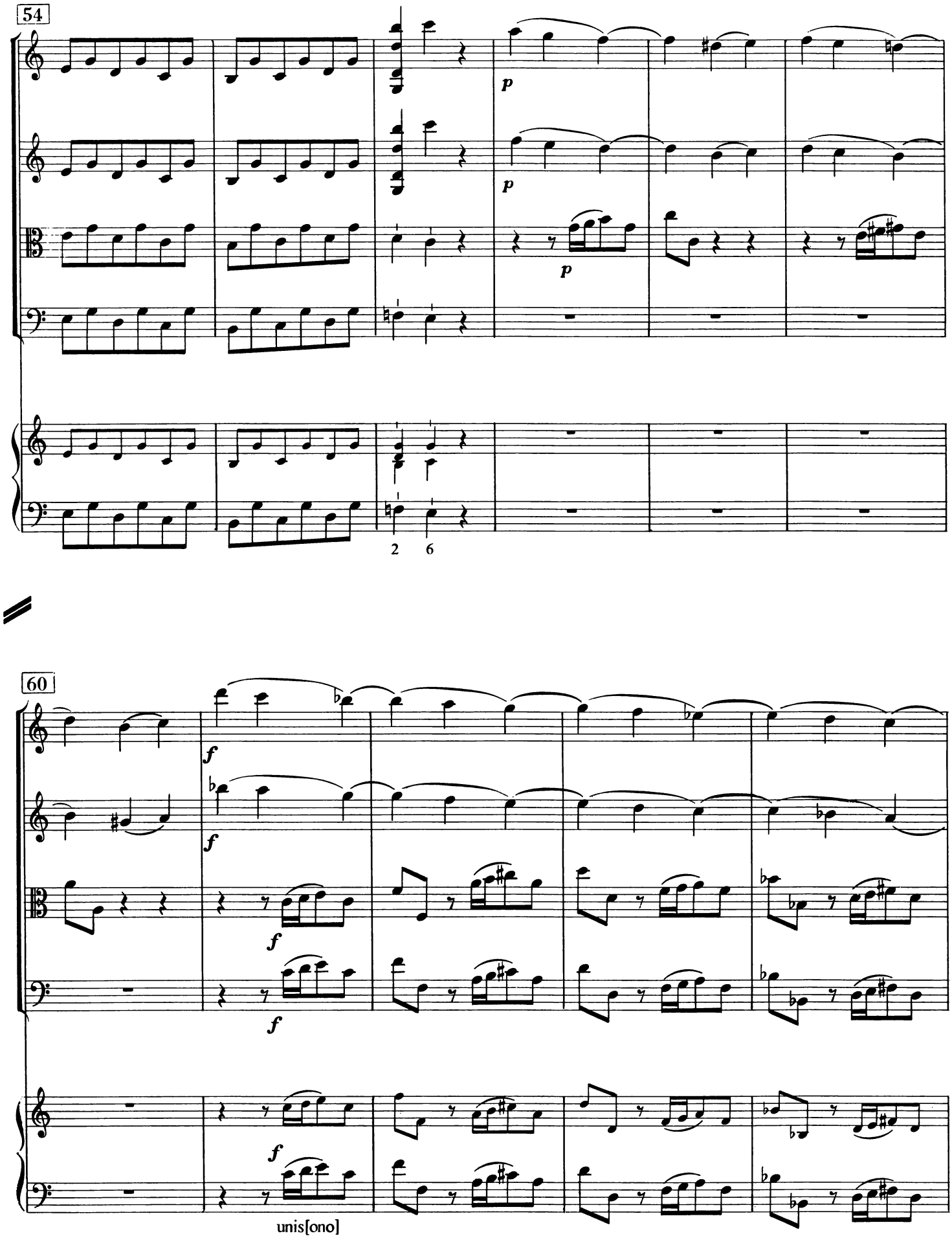
54
p
p
p
2 6
60
f
f
f
f
f
unis[ono]

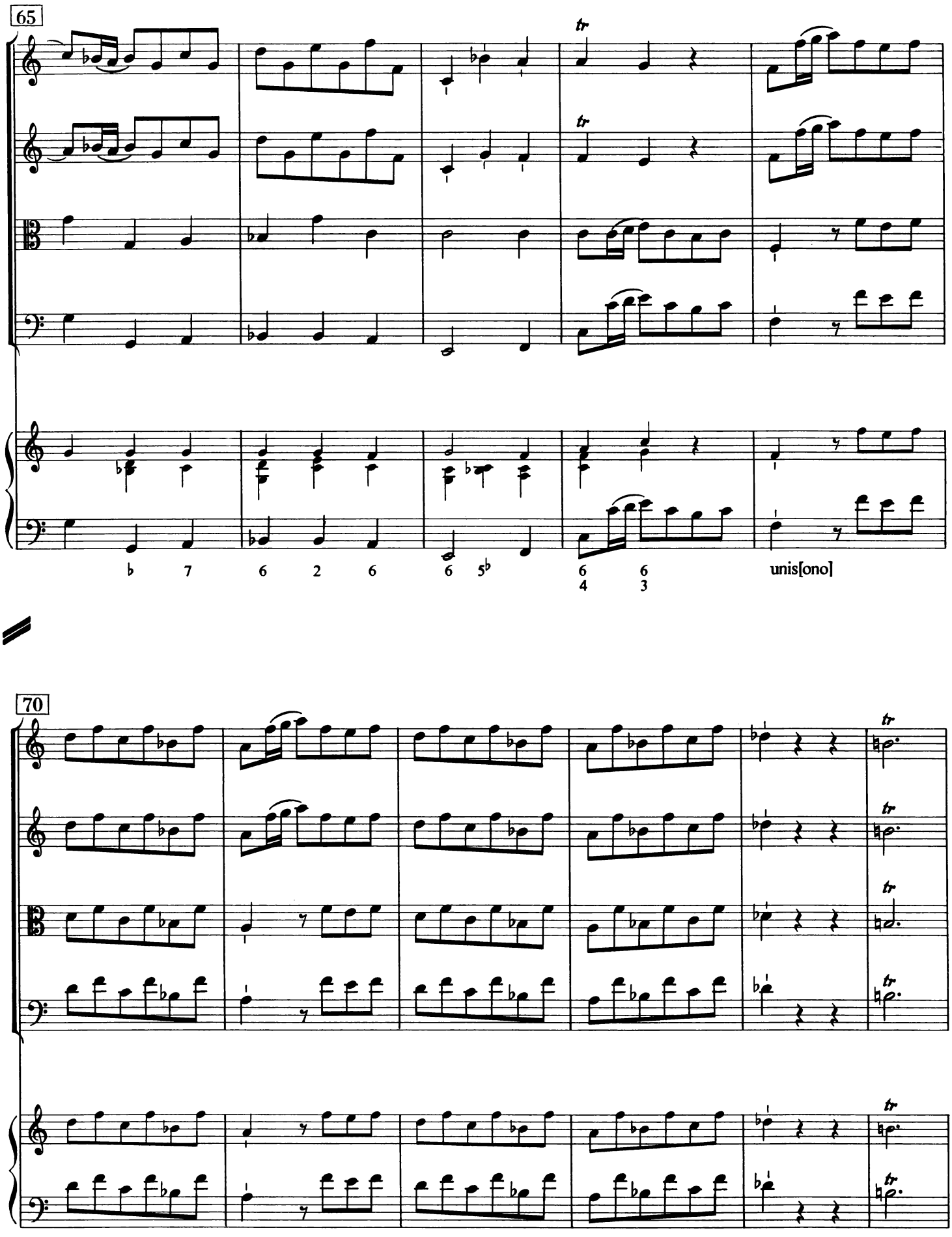
65
tr
tr
♭ 7 6 2 6 6 5♭ 6 6 unis[ono]
4 3
70
tr
tr
tr
tr
tr

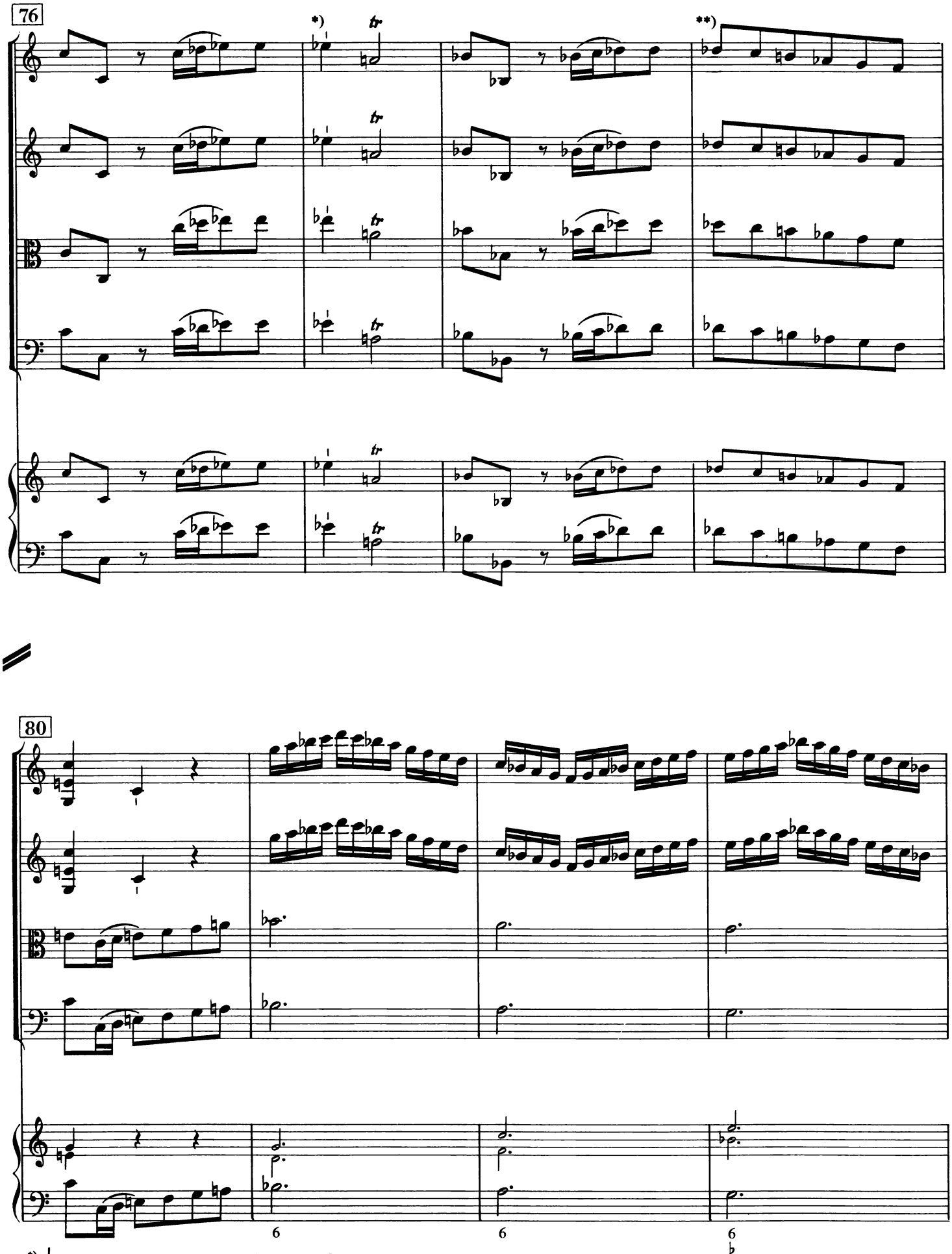

*) ♭ wurde in allen Stimmen vor der ersten Note ergänzt
**) ♭ *has been inserted before the first note in all parts*

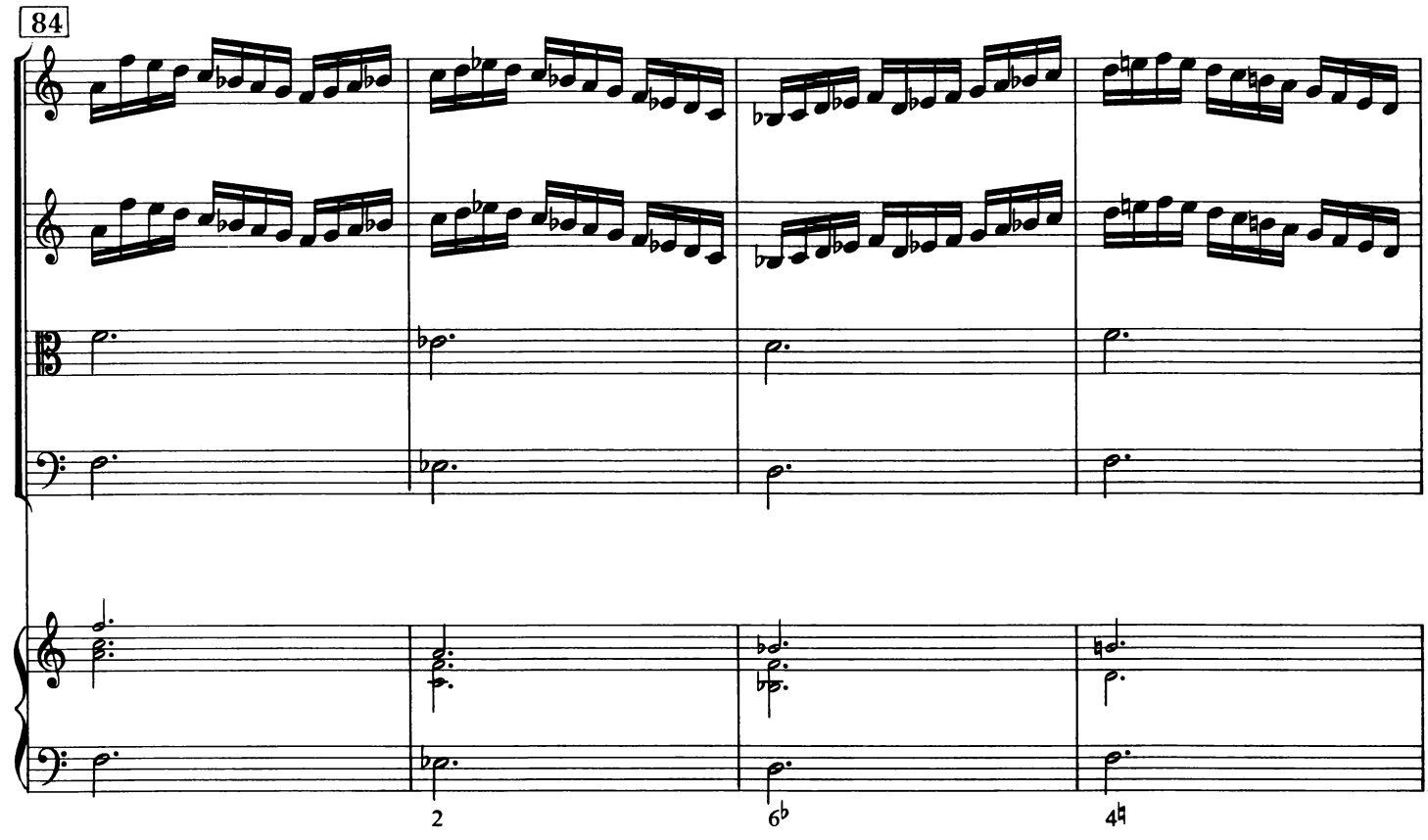
84
2
6♭
4♮

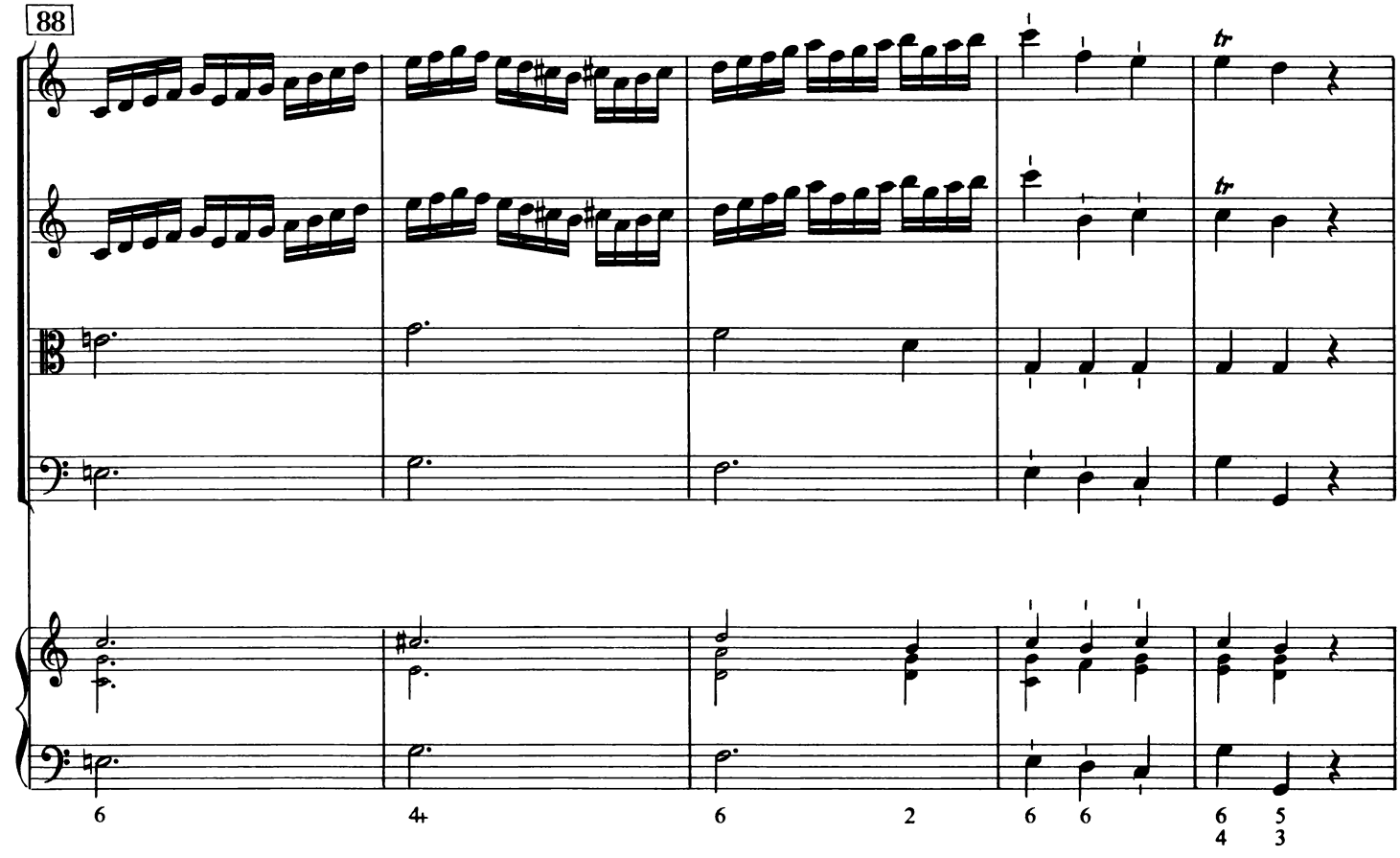
88
tr
tr
6
4+
6
2
6
6
6
4
5
3

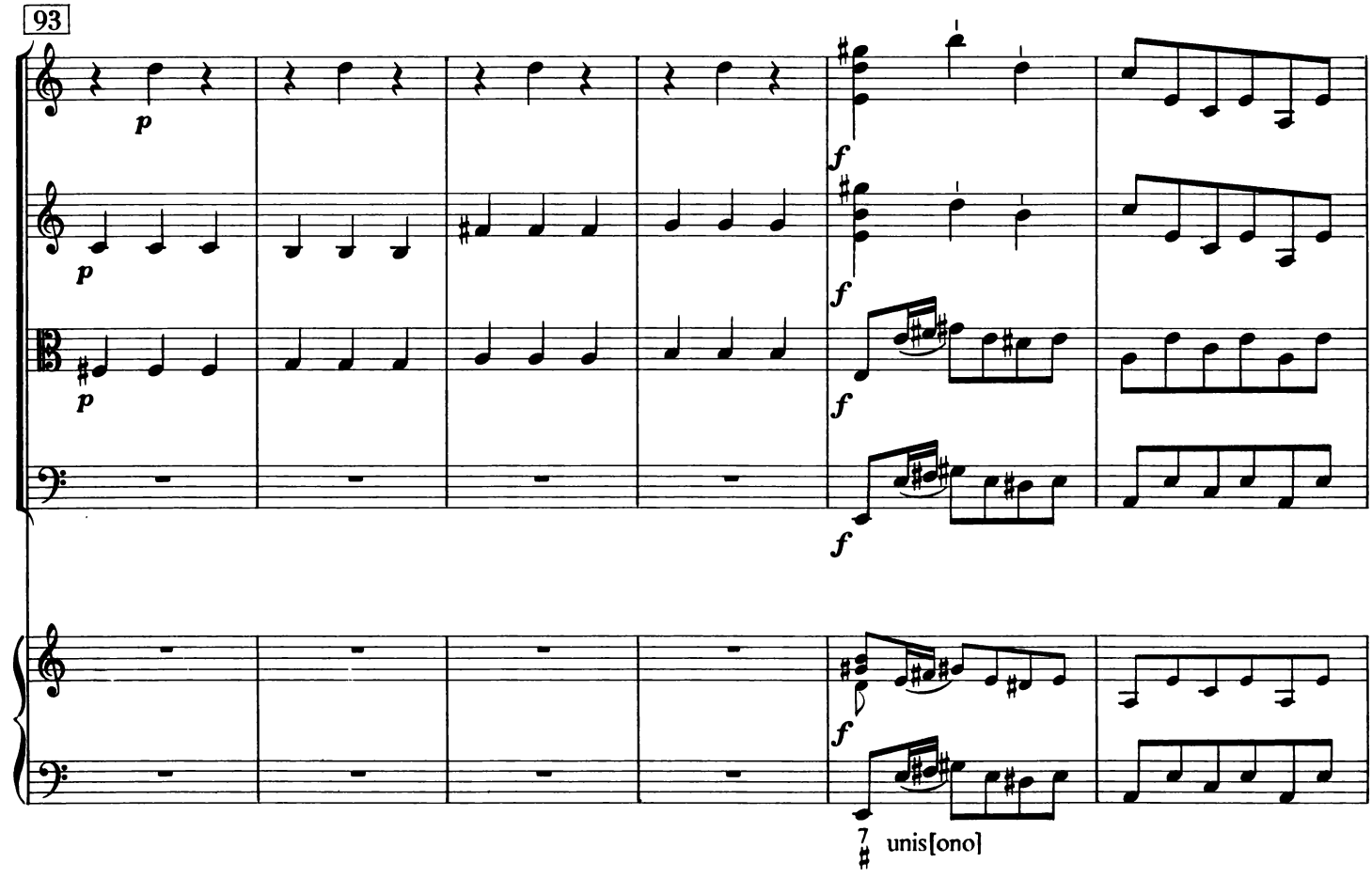
93
p
p
p
f
f
f
f
7
unis[ono]

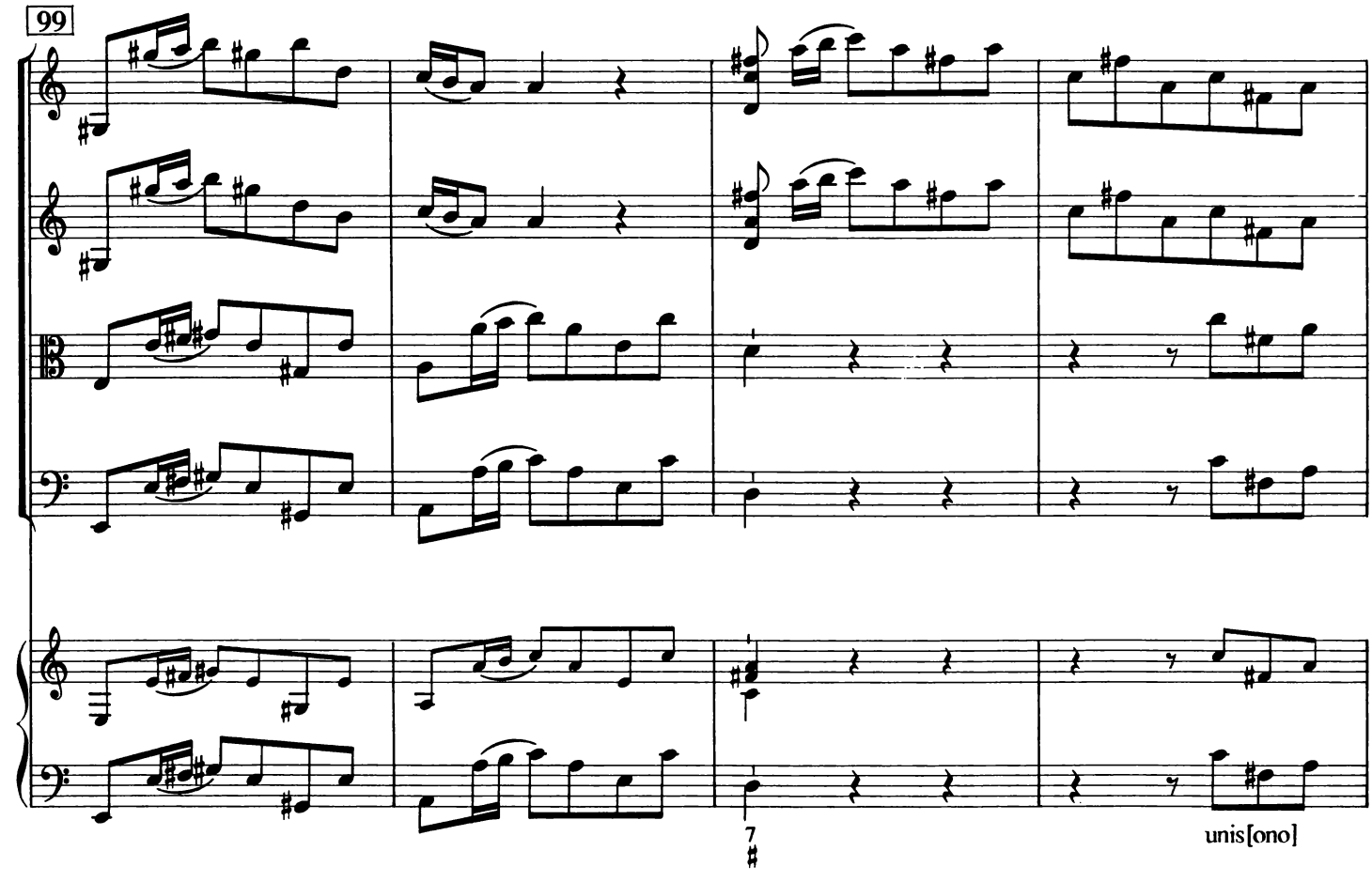
99
7
unis[ono]

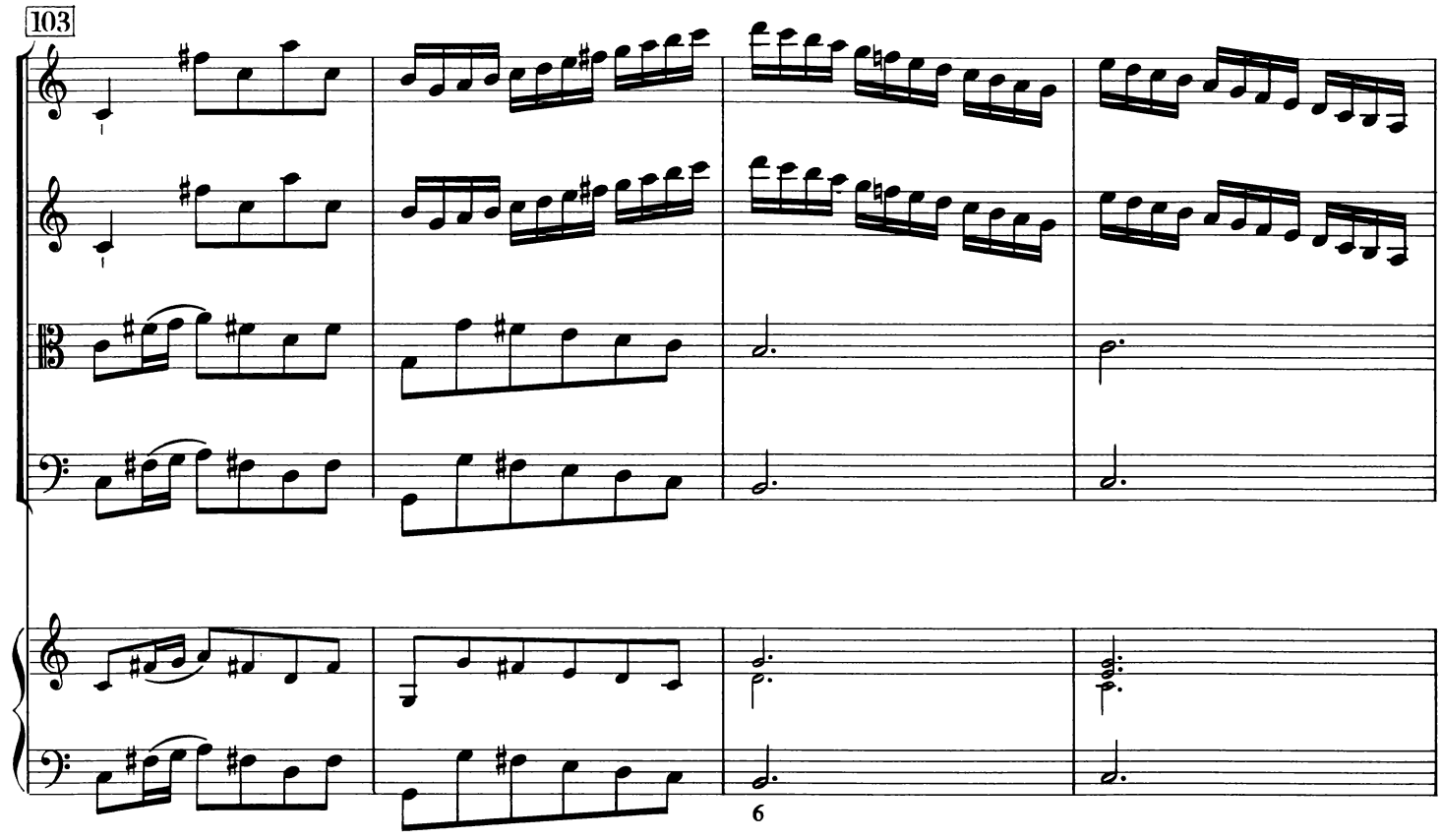
103
6

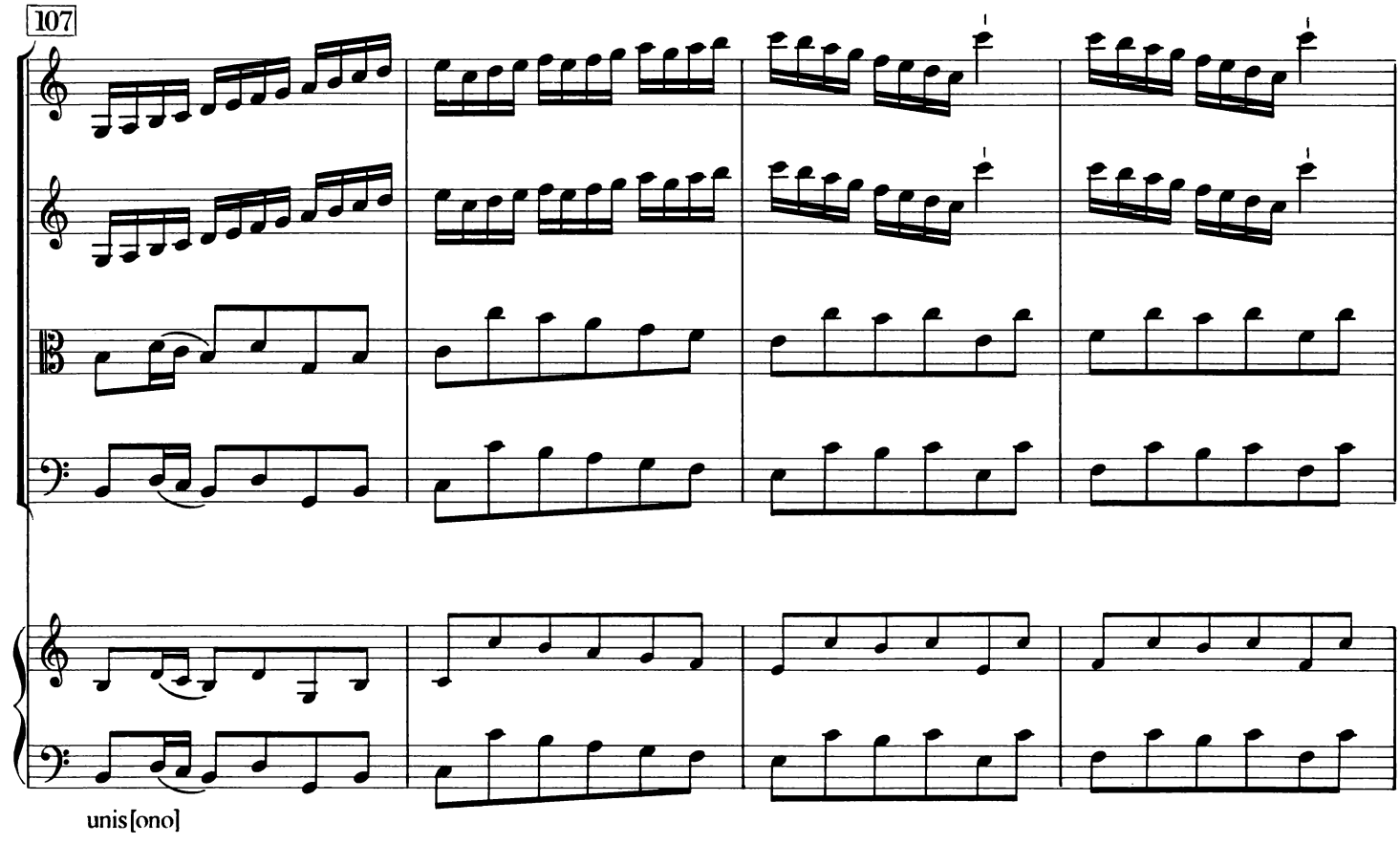
107
unis[ono]

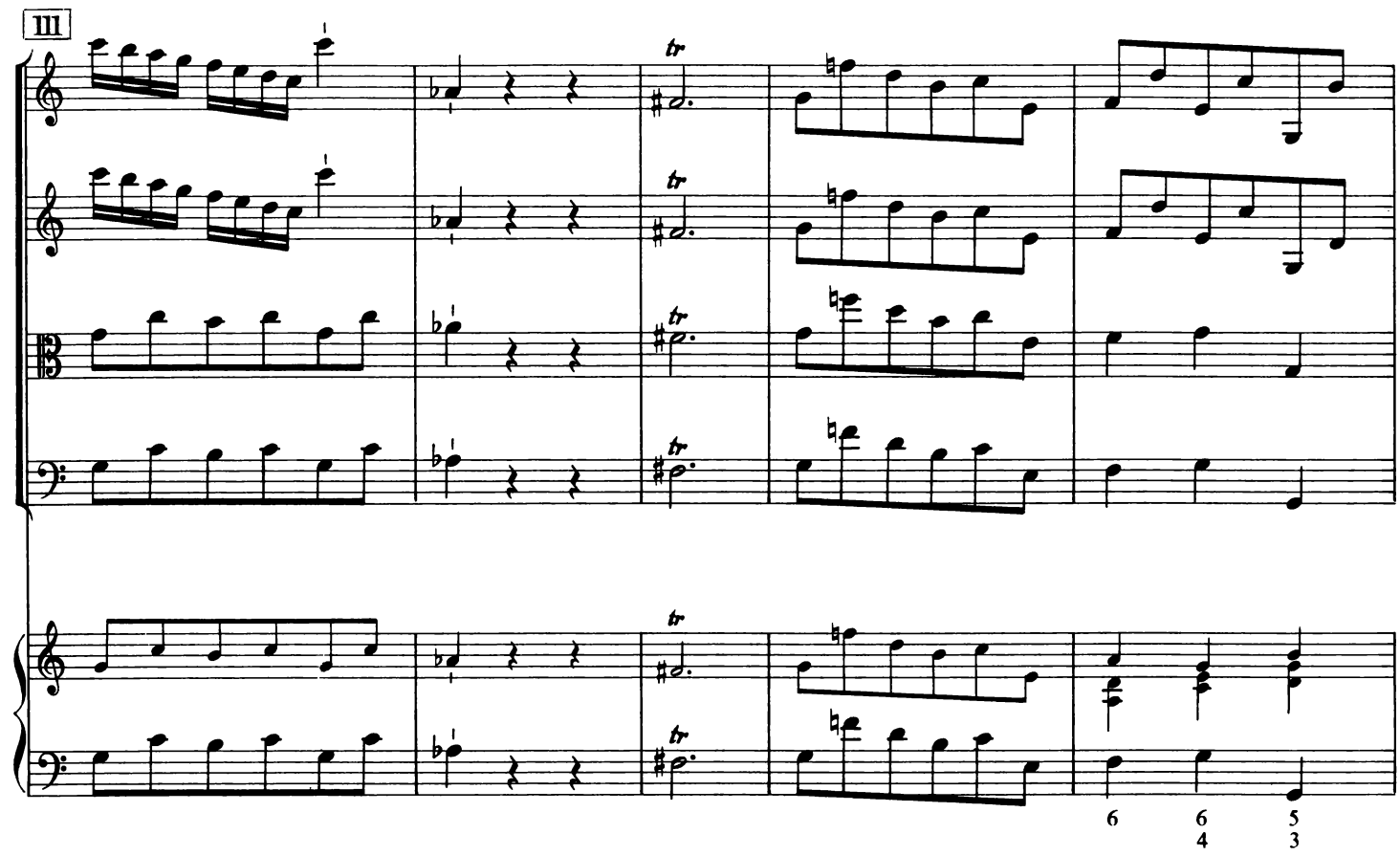
111
6
6
4
5
3

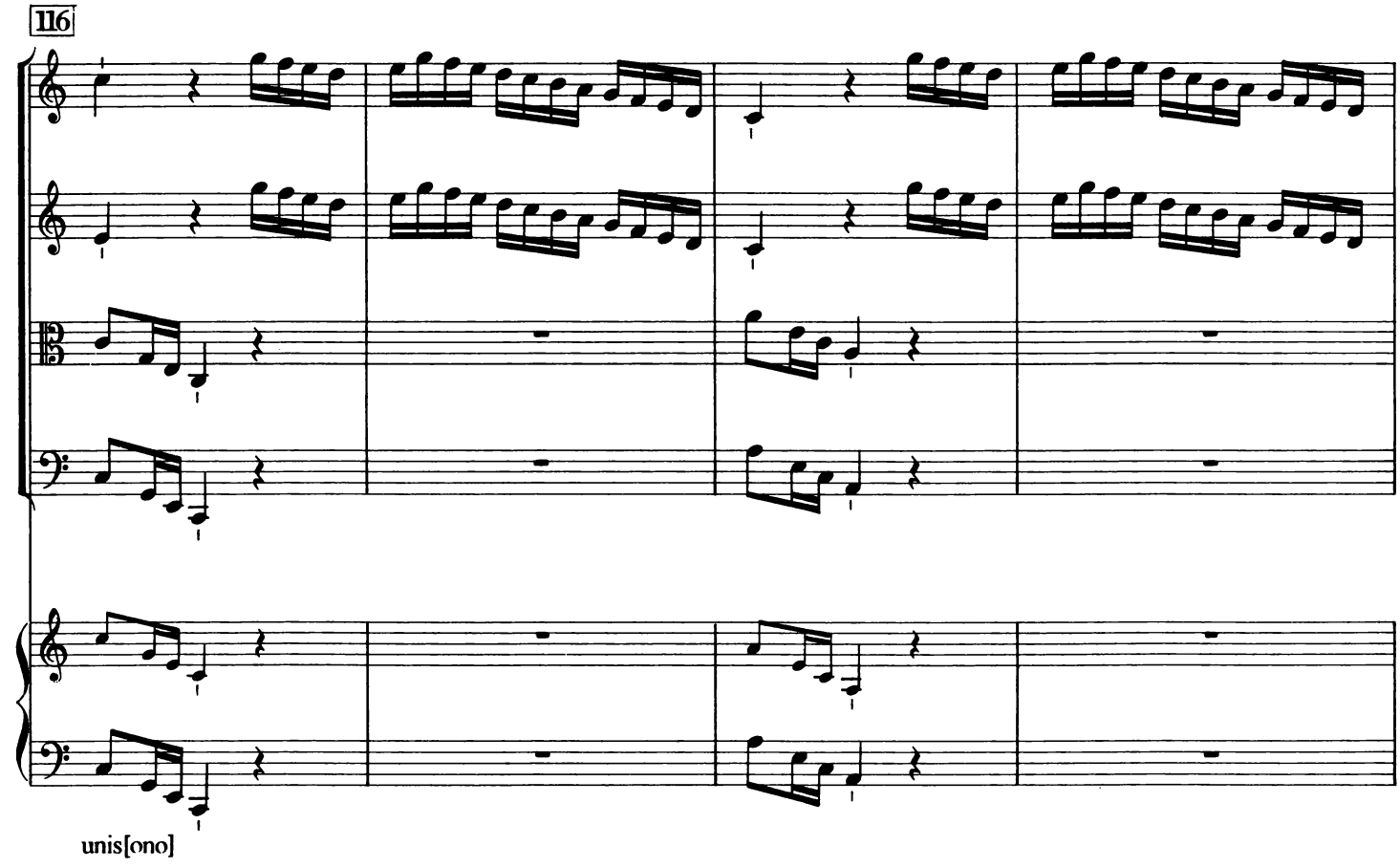
116
unis[ono]

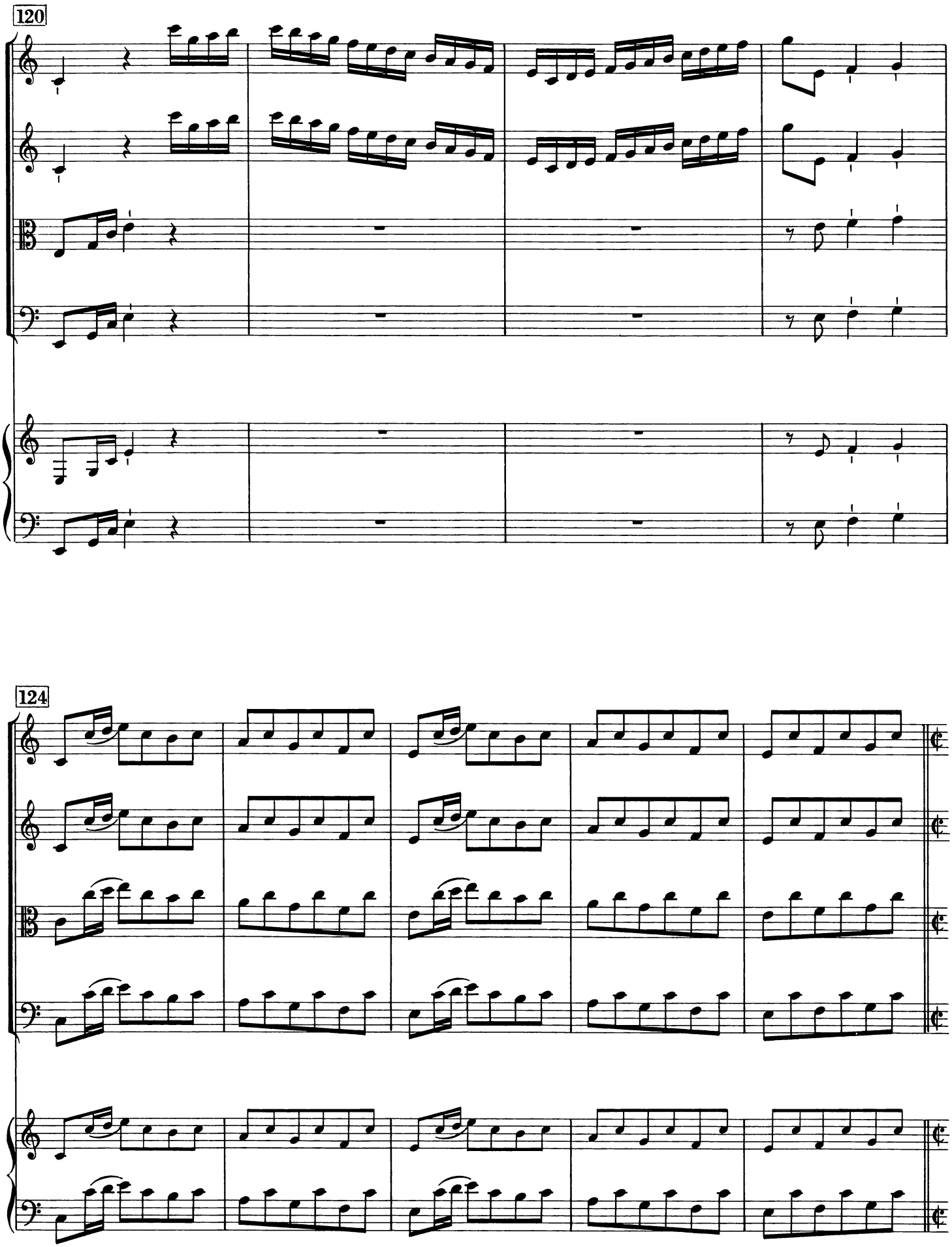
120
124

Adagio

129

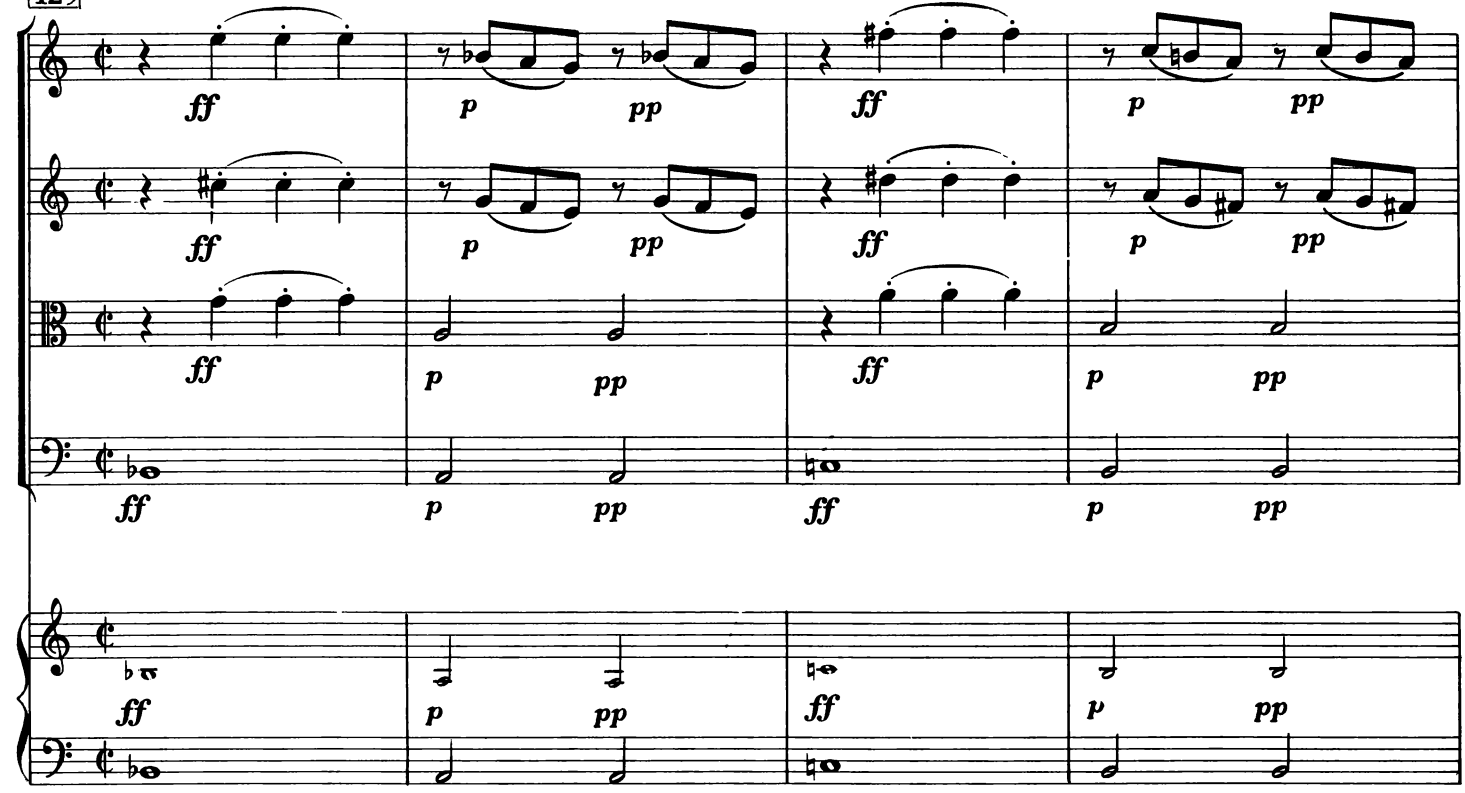

tasto[solo]

133

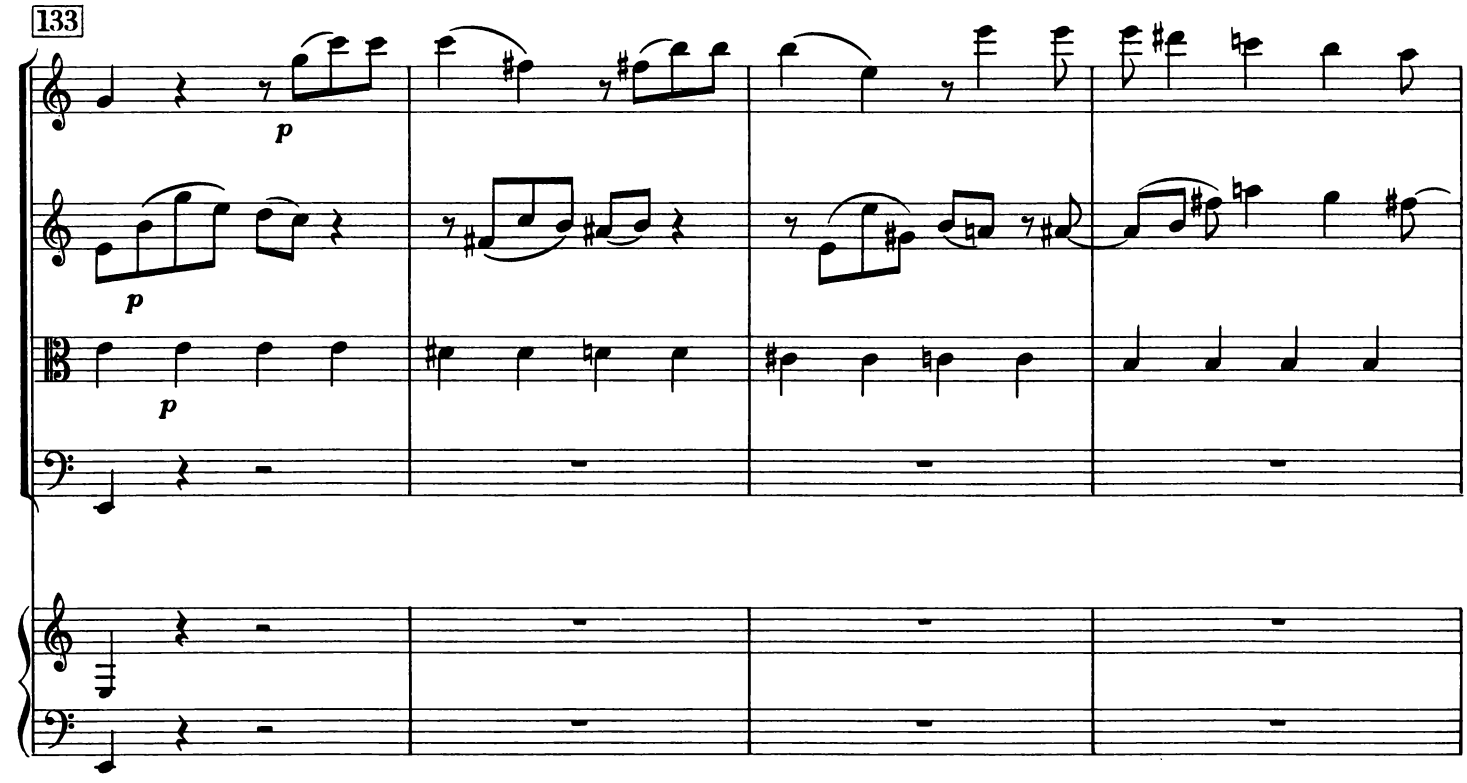

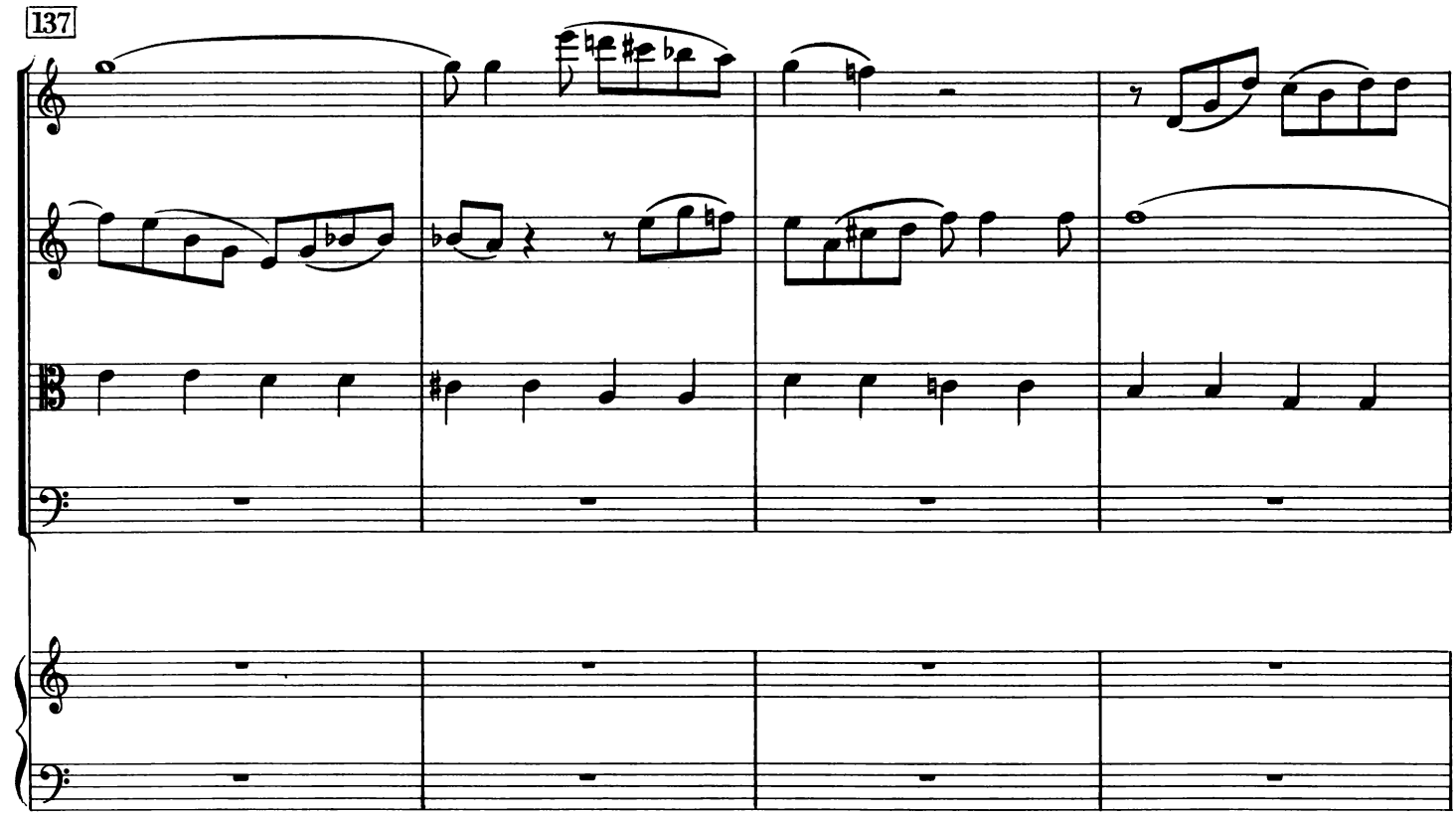
137

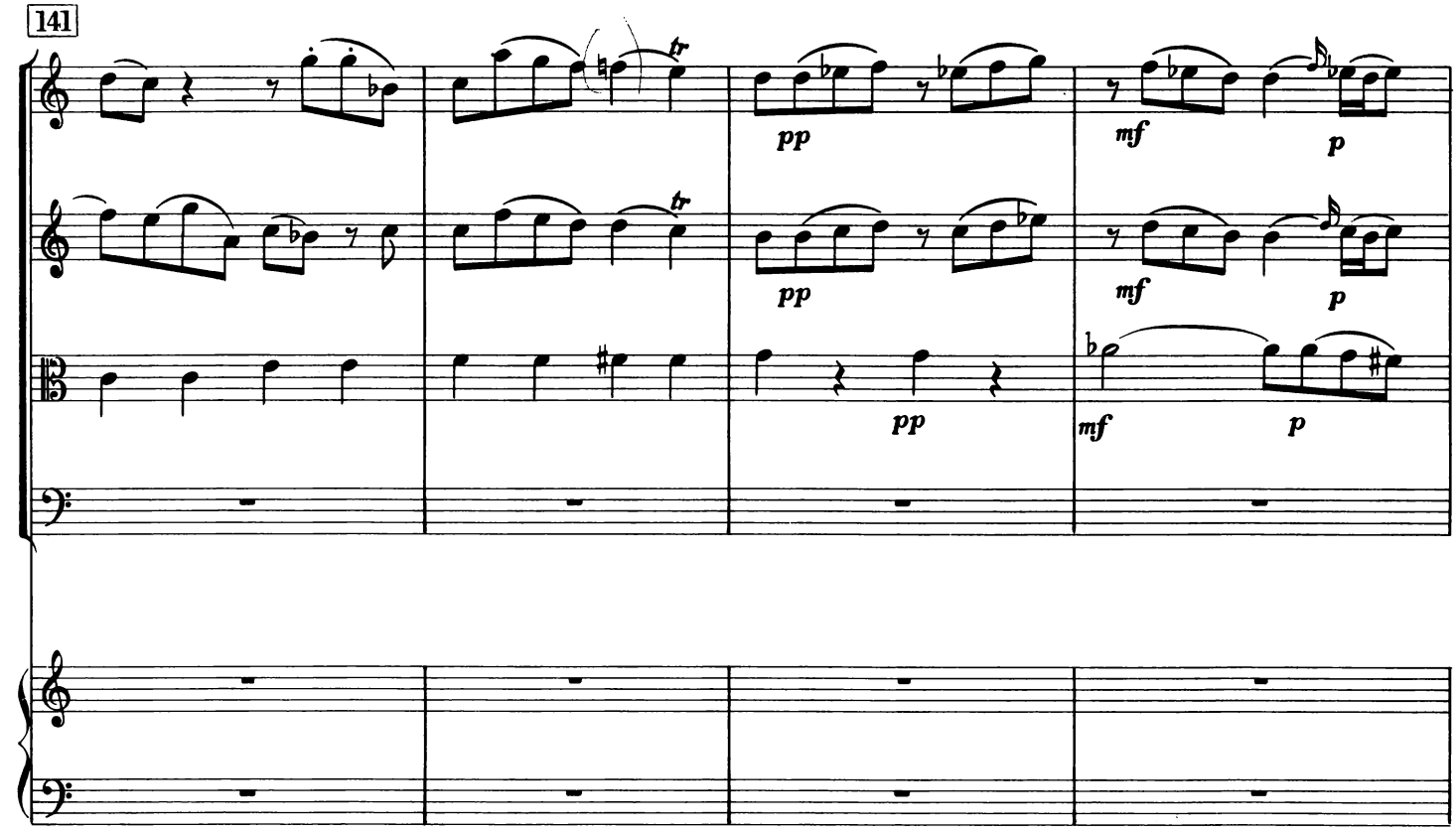
141
tr
tr
pp
pp
pp
mf
p
mf
p
mf
p

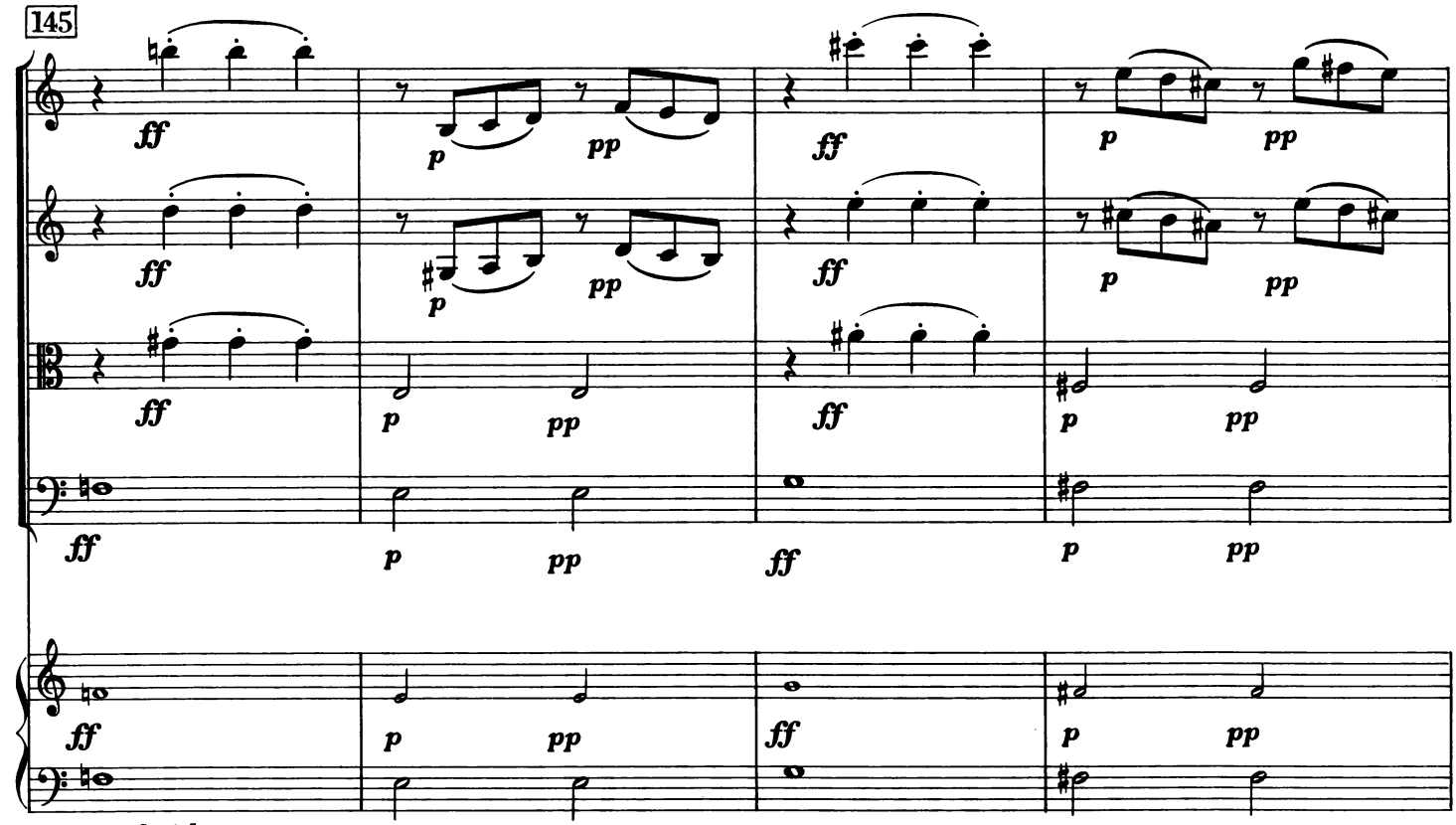
145
ff
p
pp
tasto [solo]

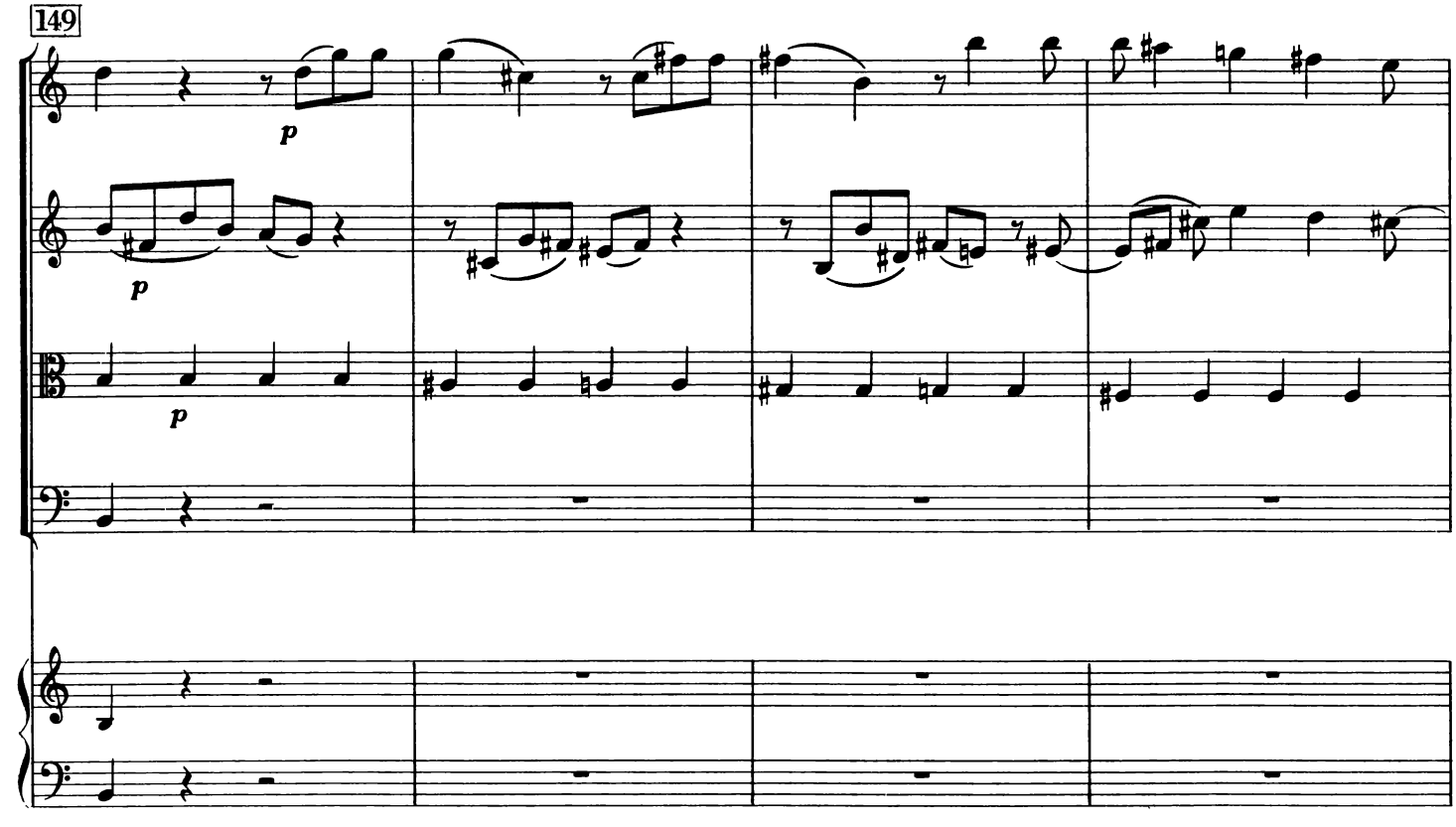
149
p

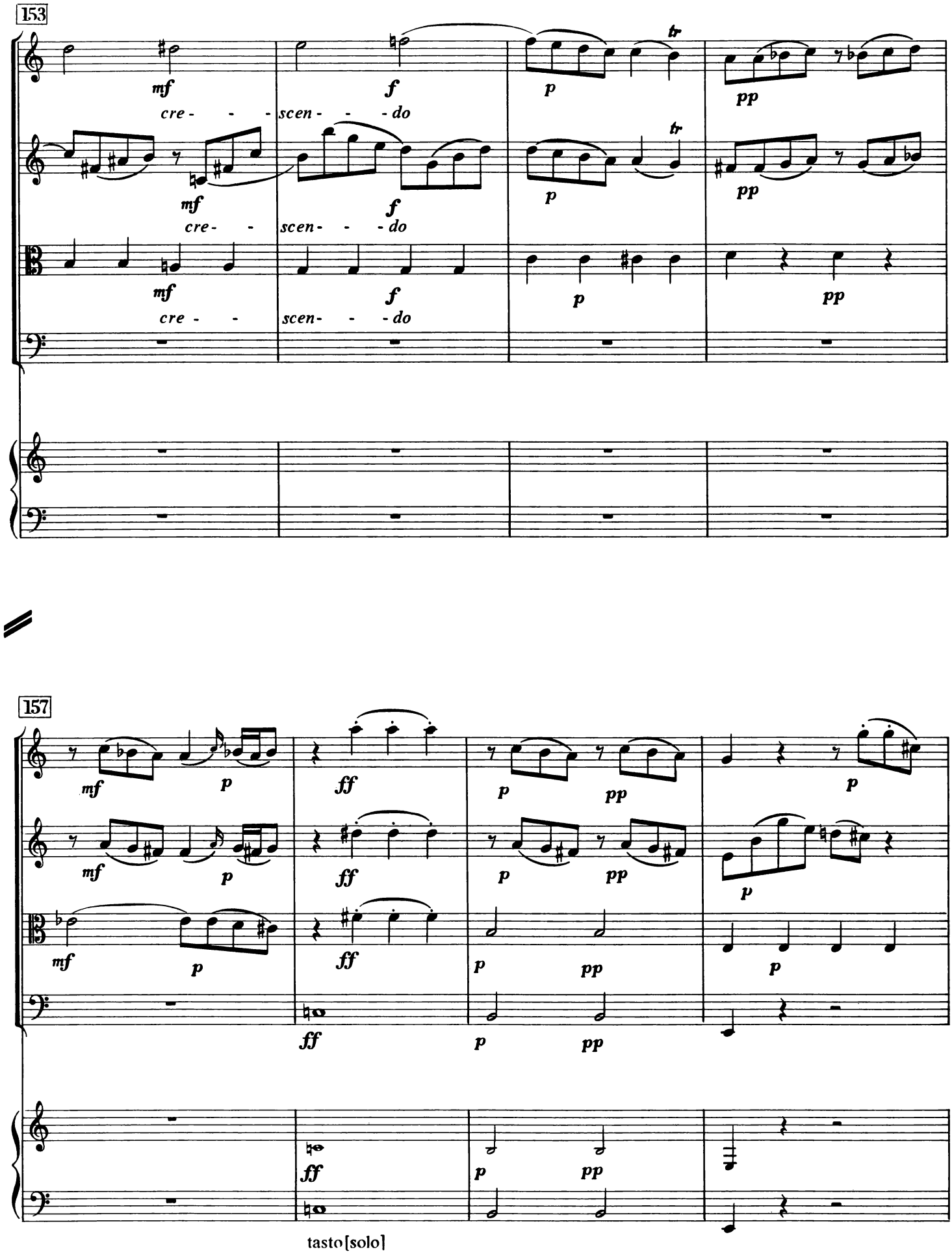
153
mf
cre - - -
f
scen - - - do
p
tr
pp
157
ff
tasto [solo]

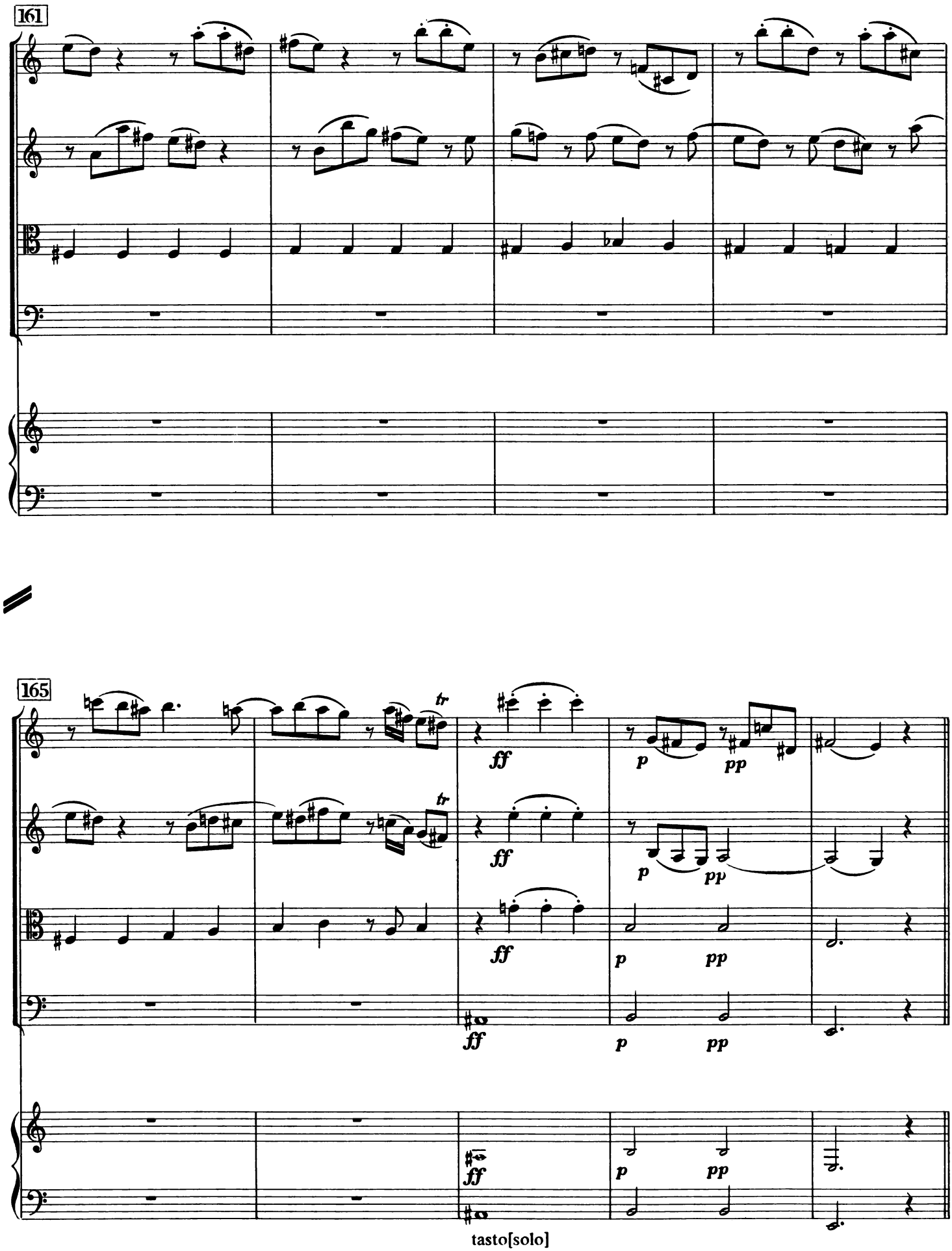
161
165
tr
tr
ff
ff
ff
ff
p
pp
p
pp
p
pp
p
pp
tasto[solo]

Allegretto

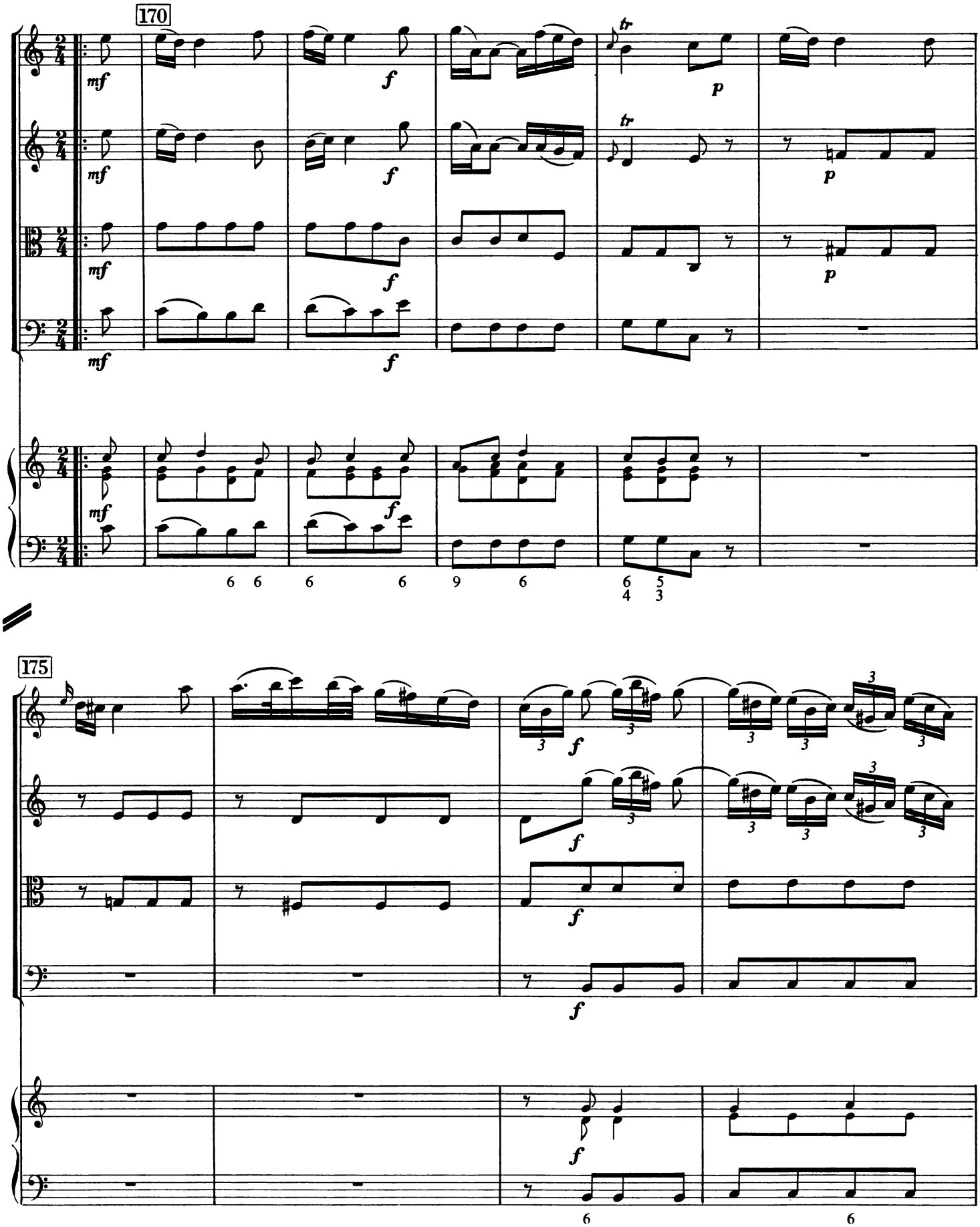

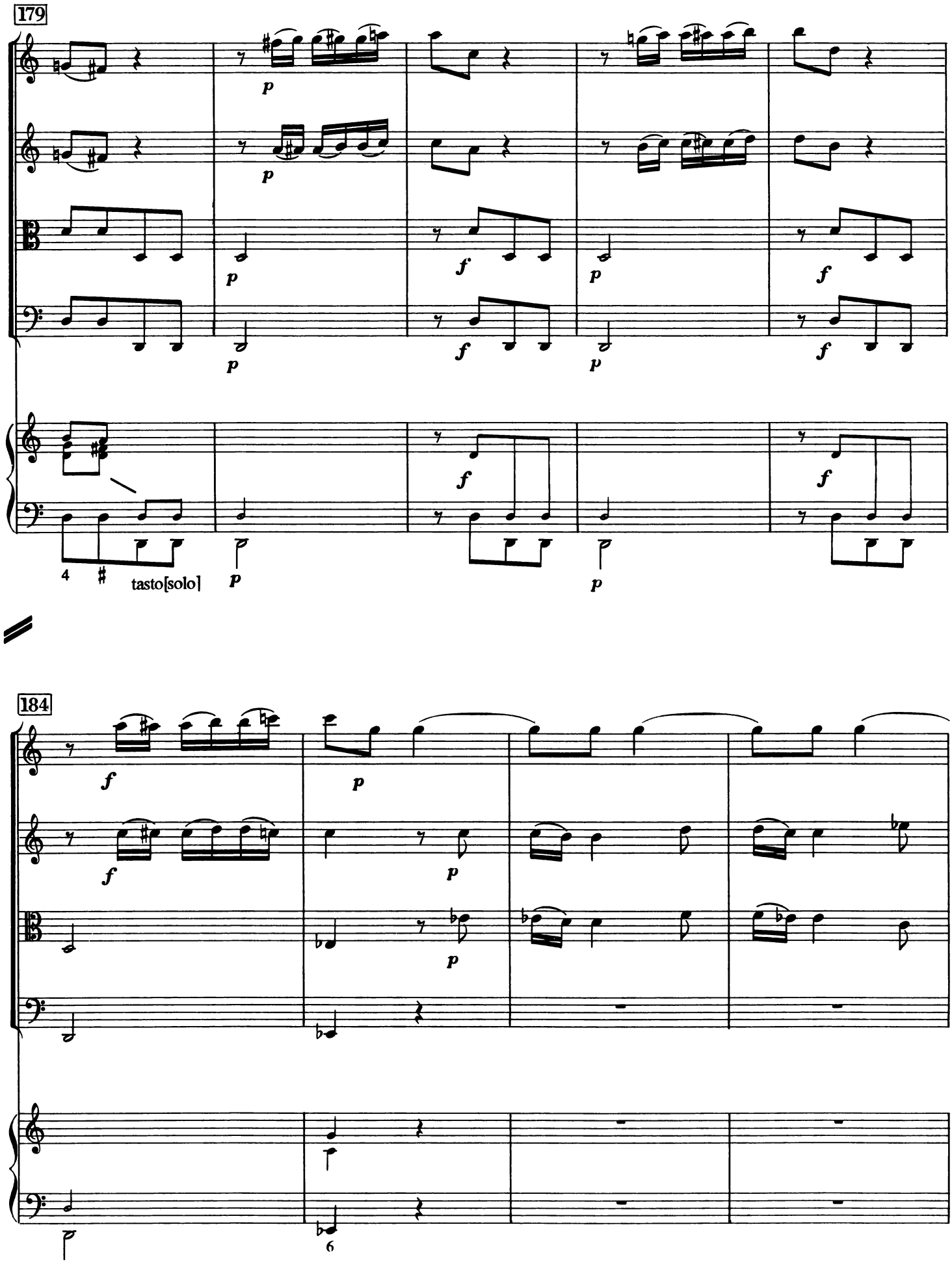
179
tasto[solo]
184

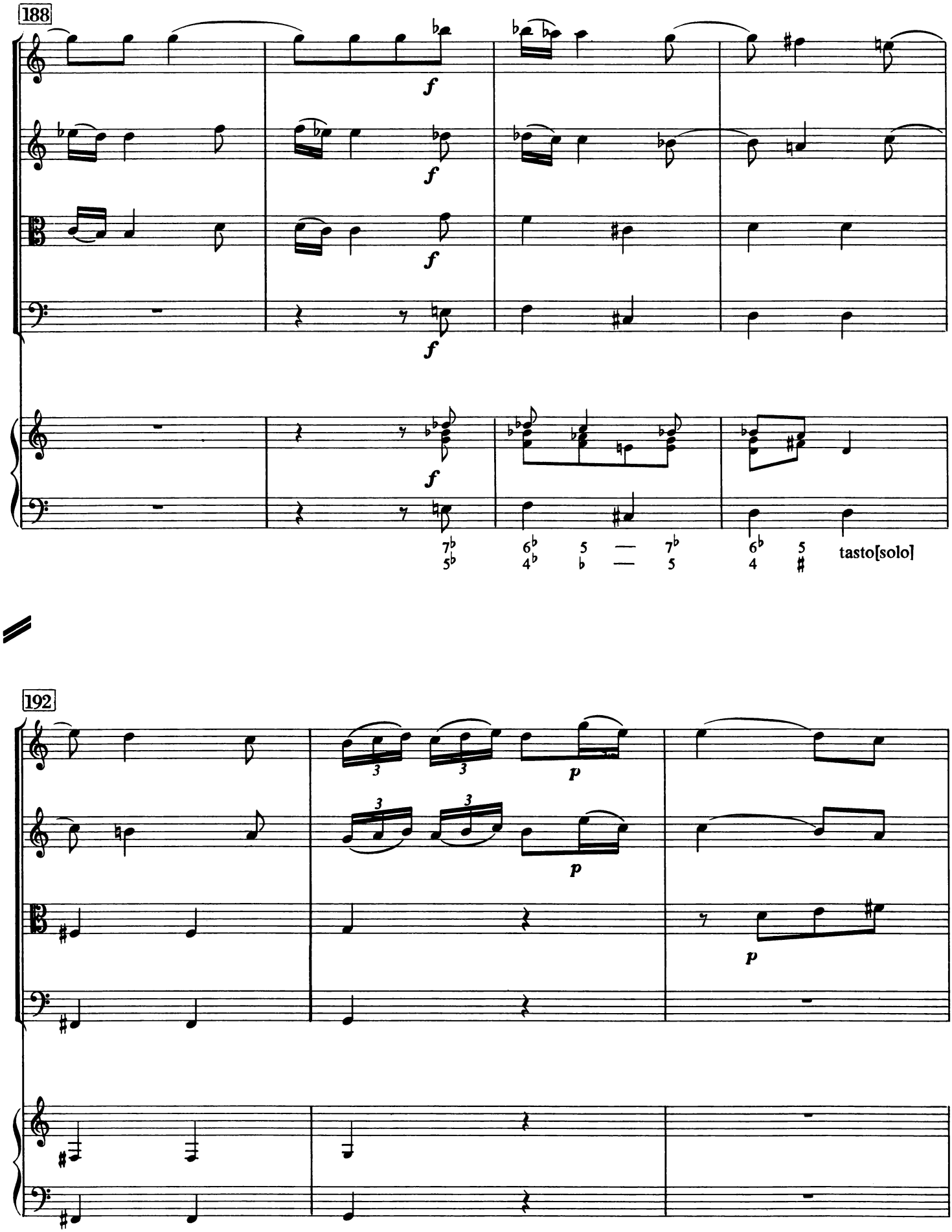
188
f
f
f
f
f
7♭ 6♭ 5 — 7♭ 6♭ 5
5♭ 4♭ ♭ — 5 4 ♯
tasto[solo]
192
3
3
p
3
3
p
p

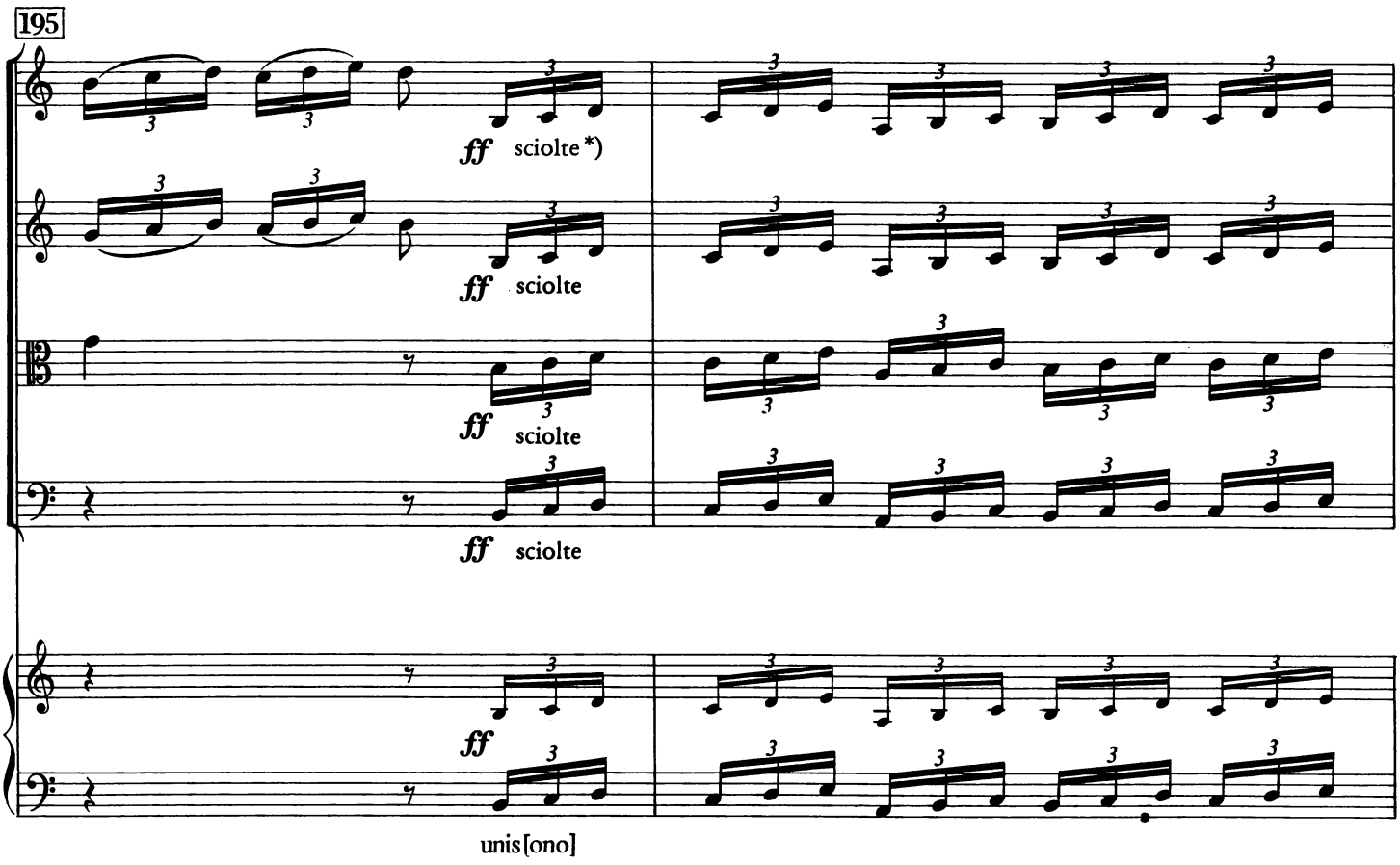

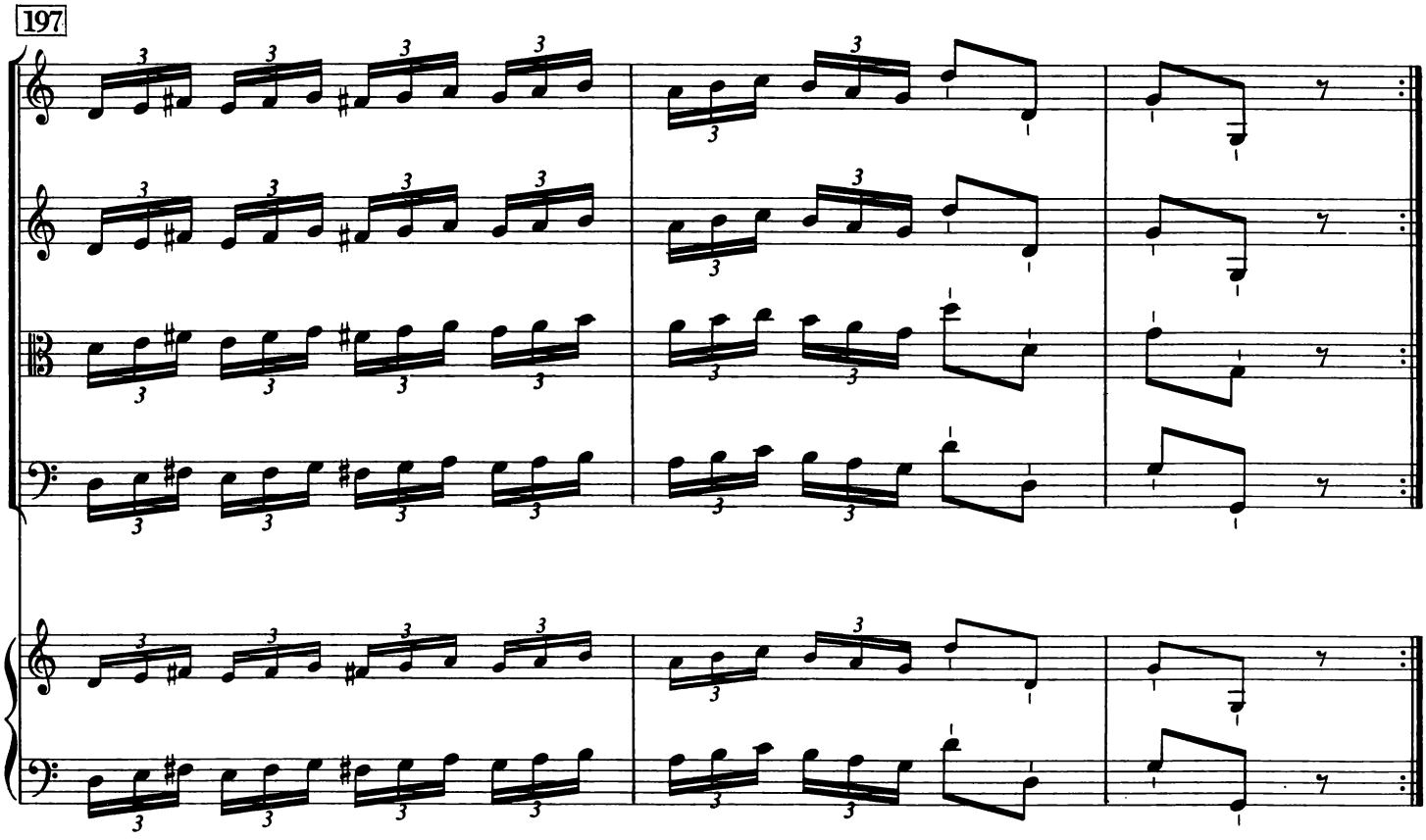

*) sciolte = nicht gebunden / *not tied*

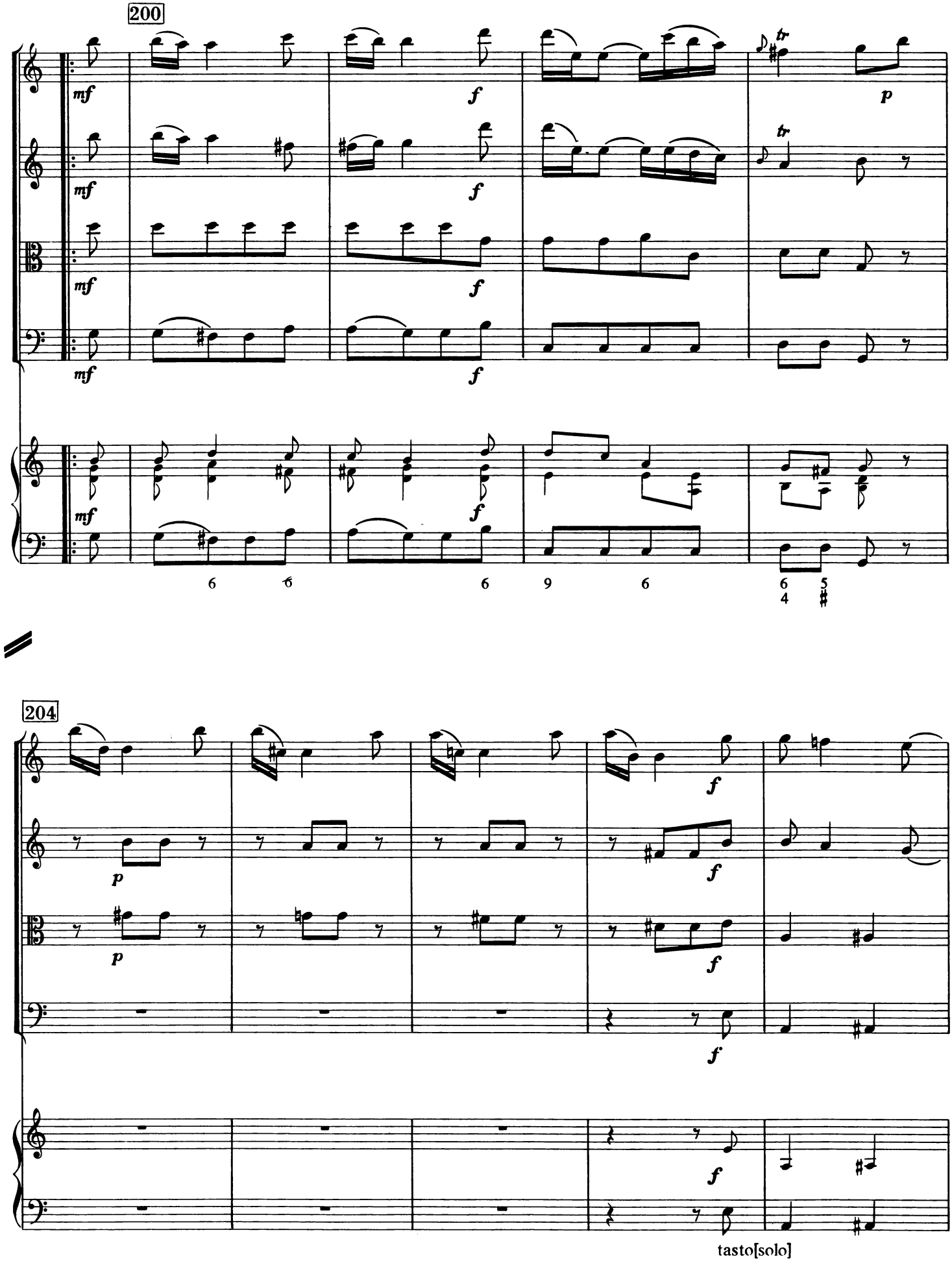
200
mf
f
p
tr
204
tasto[solo]

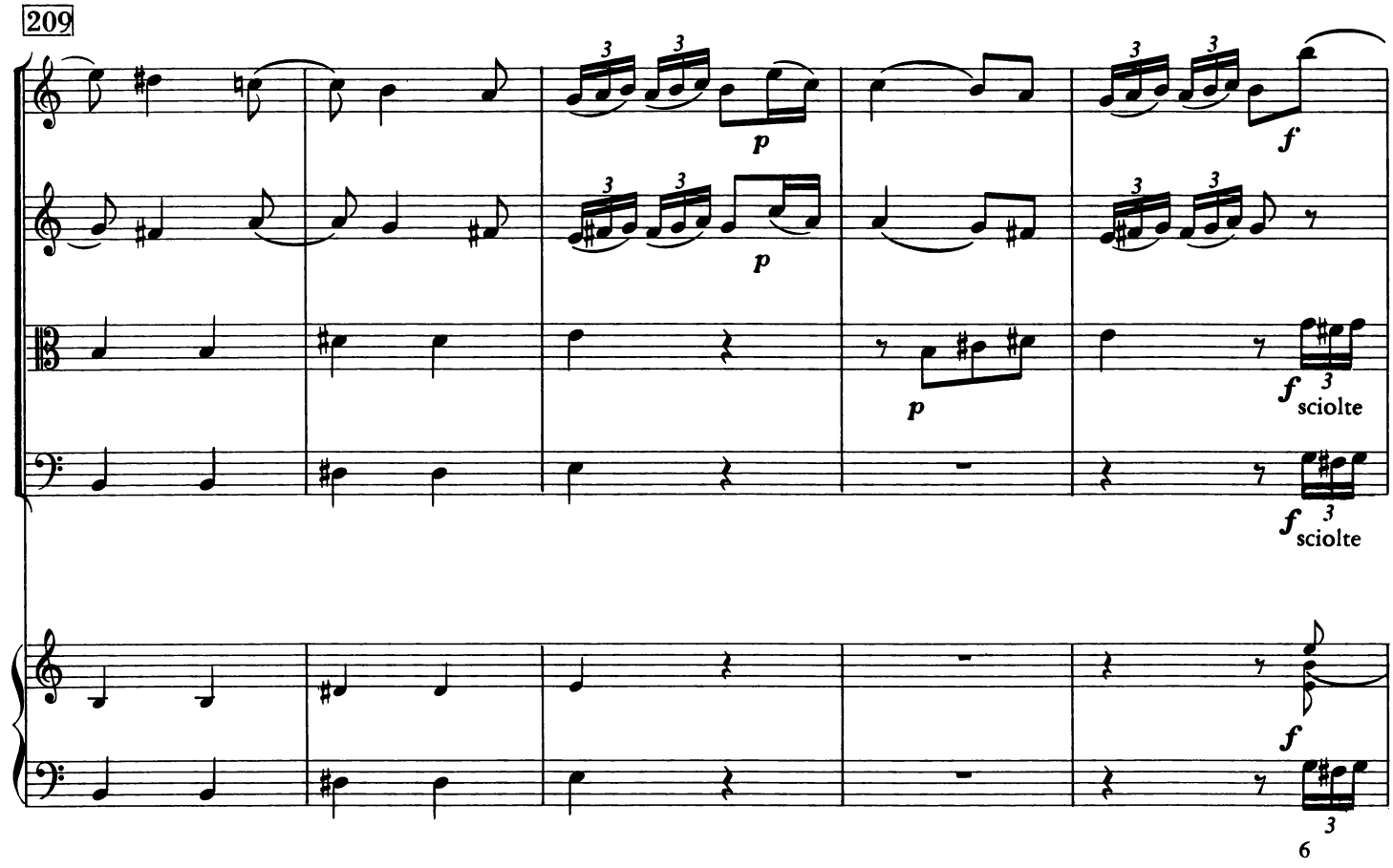
209
p
p
f
p
f sciolte
f sciolte
f
6

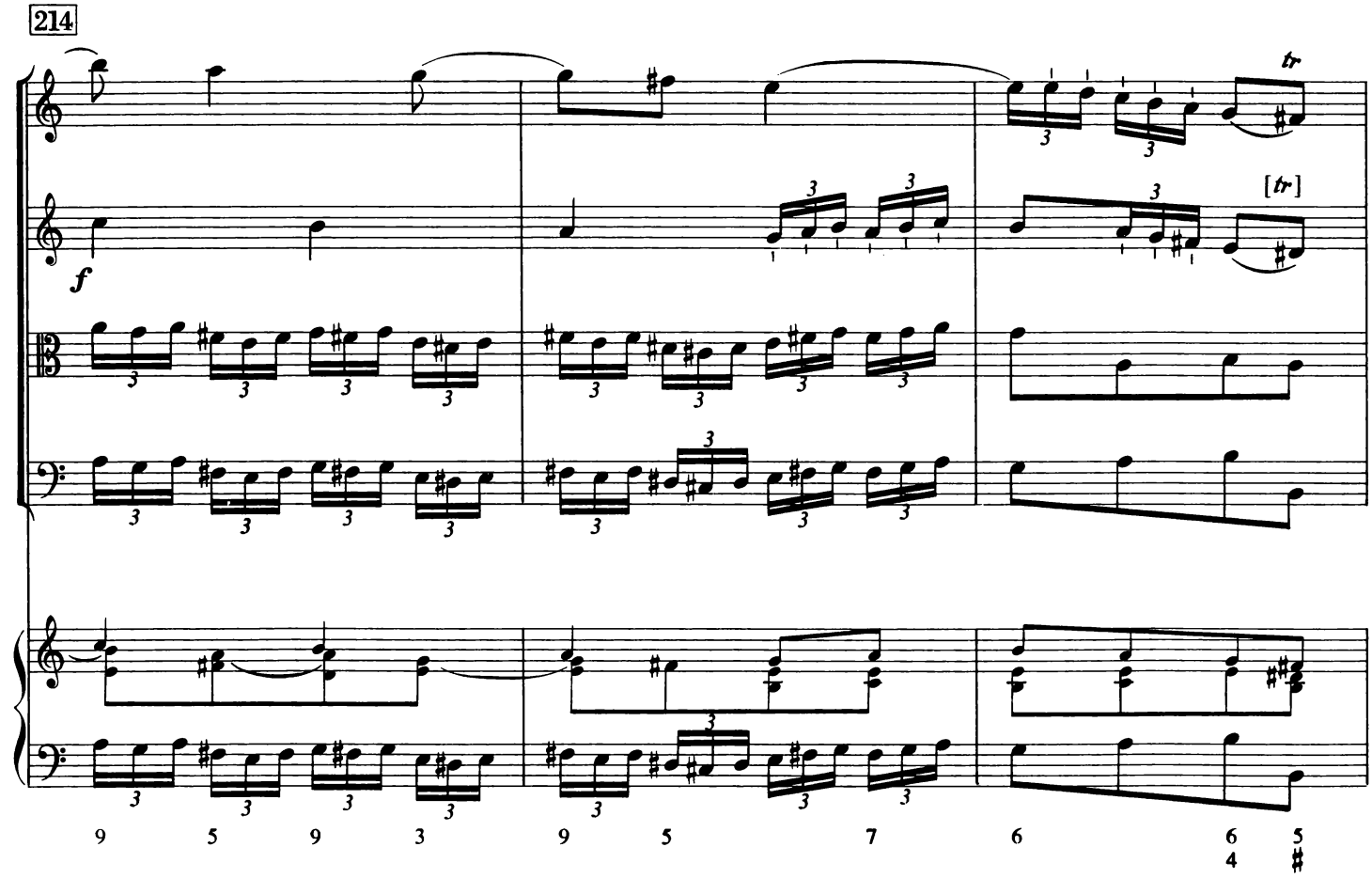
214
f
tr
[tr]
9 5 9 3 9 5 7 6 6 5
4 ♯

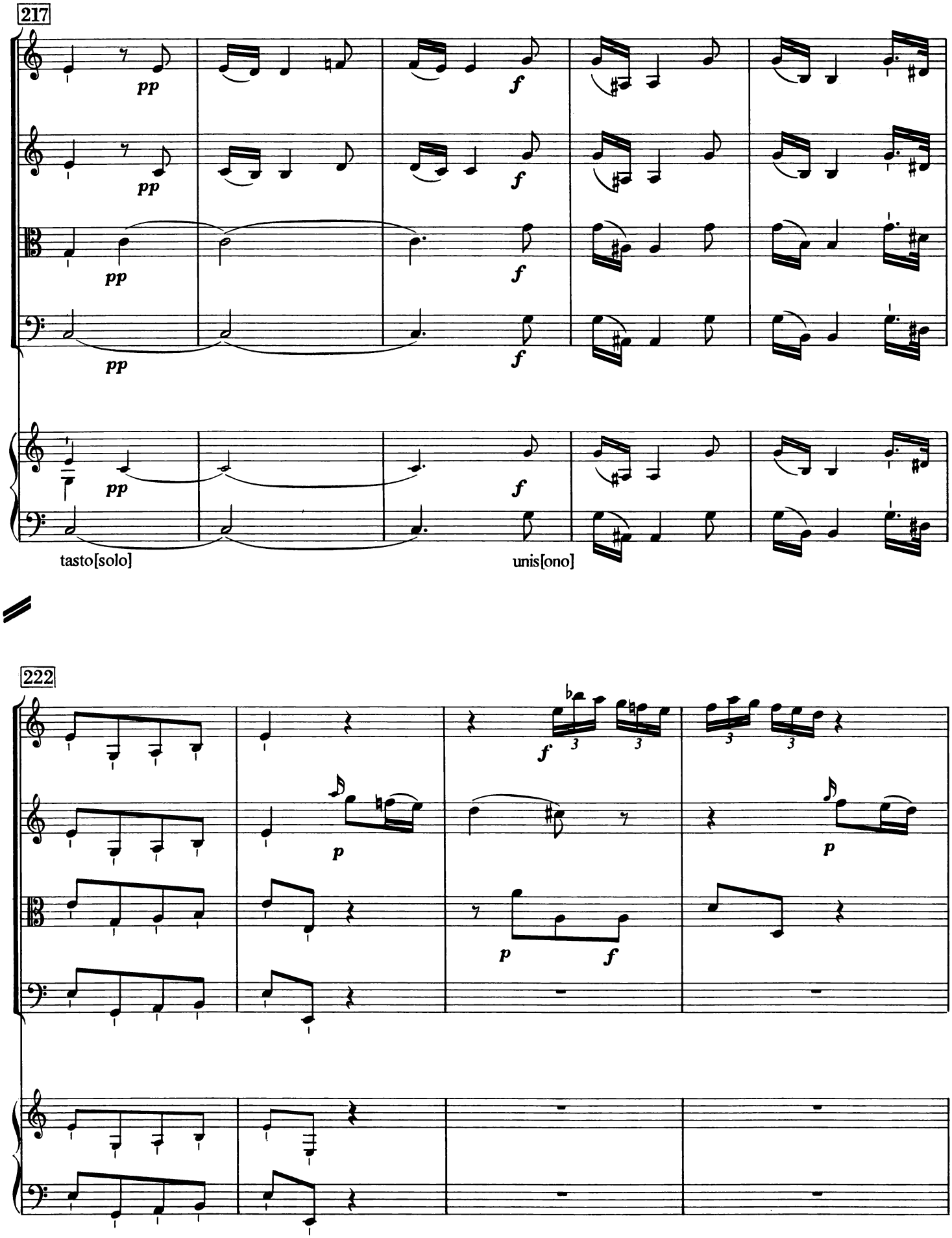
217
pp
f
tasto[solo]
unis[ono]
222
p
f

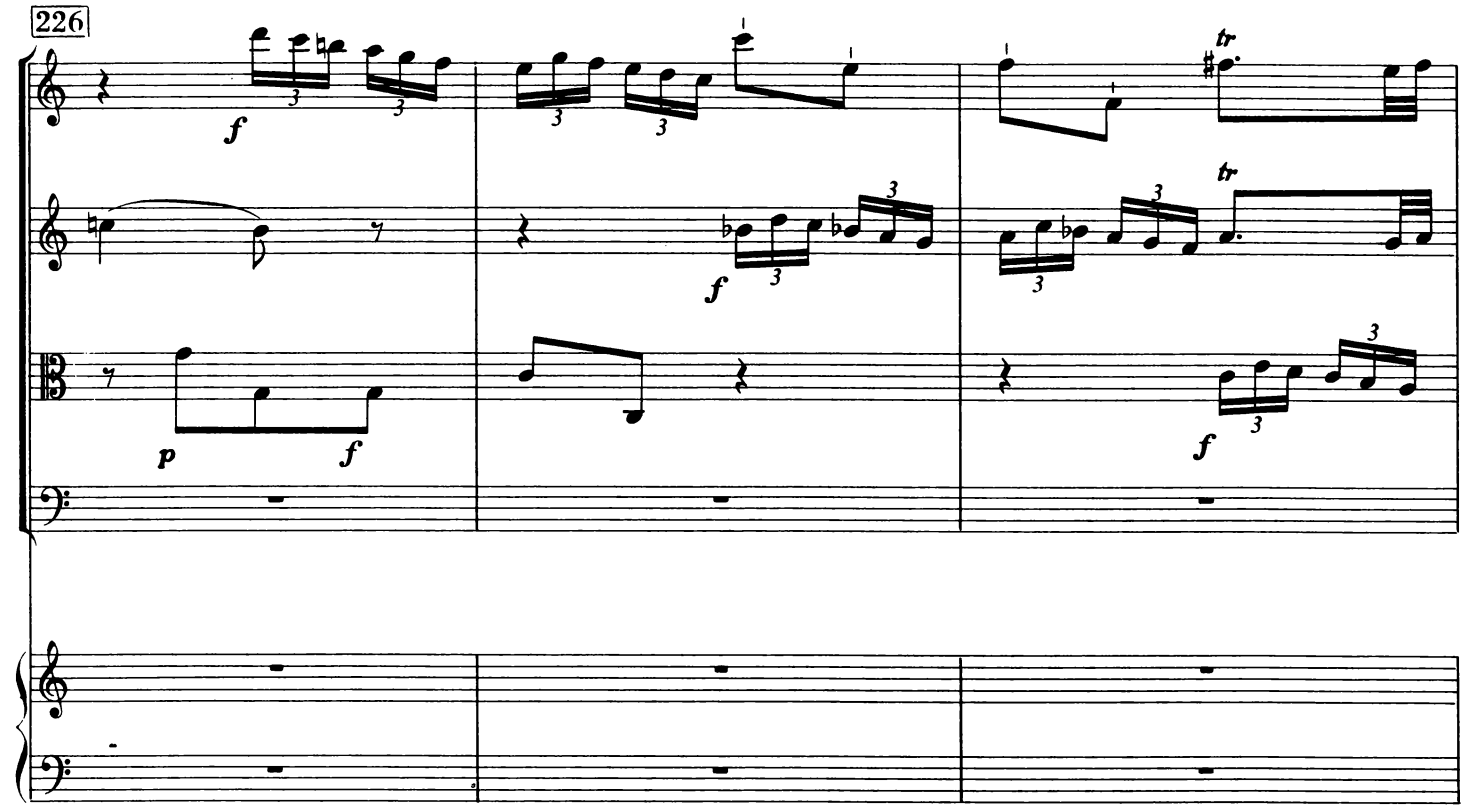
226
f
p
f
f
f
tr
tr

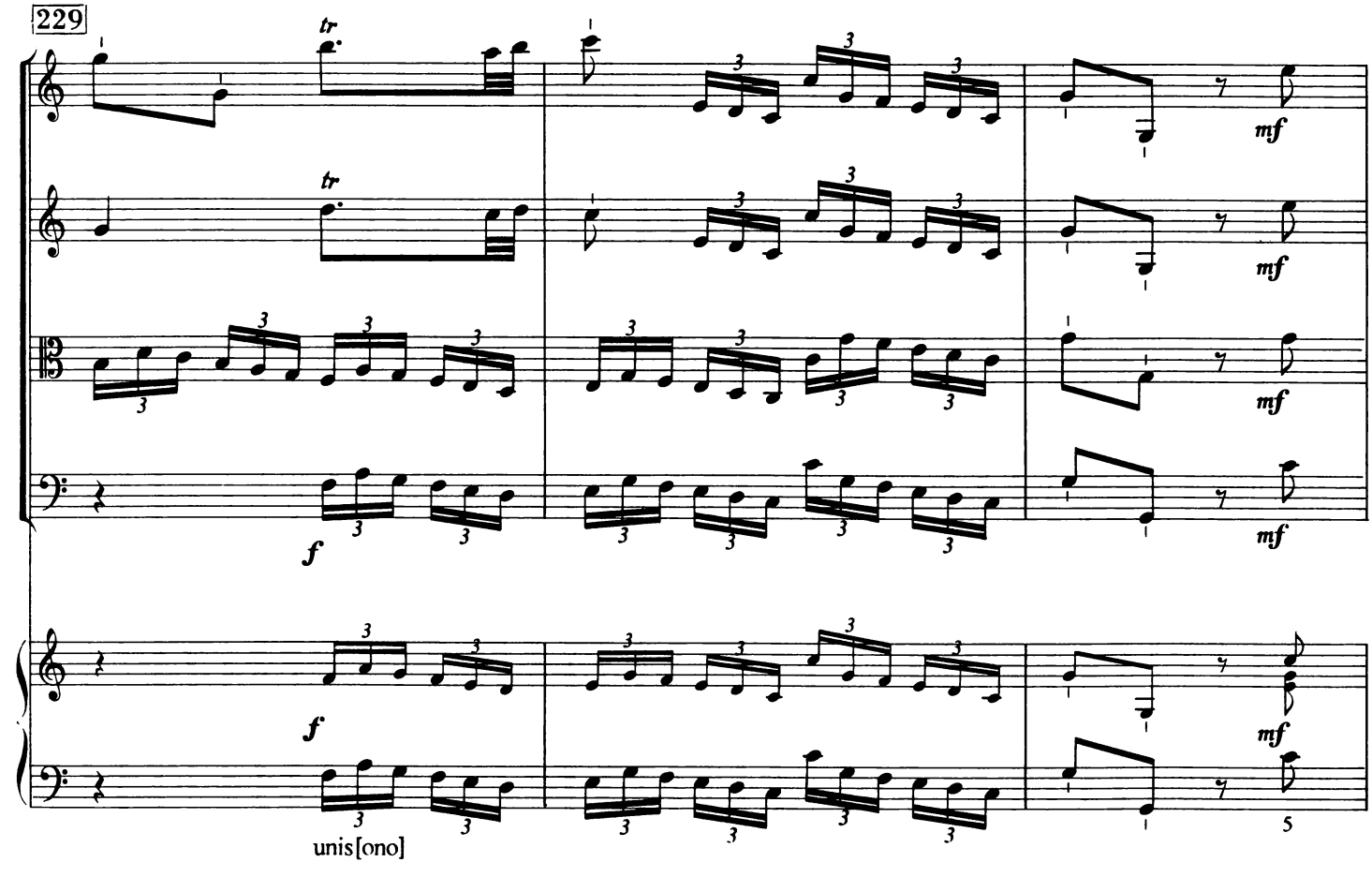
229
tr
tr
f
mf
mf
mf
f
mf
unis[ono]
5

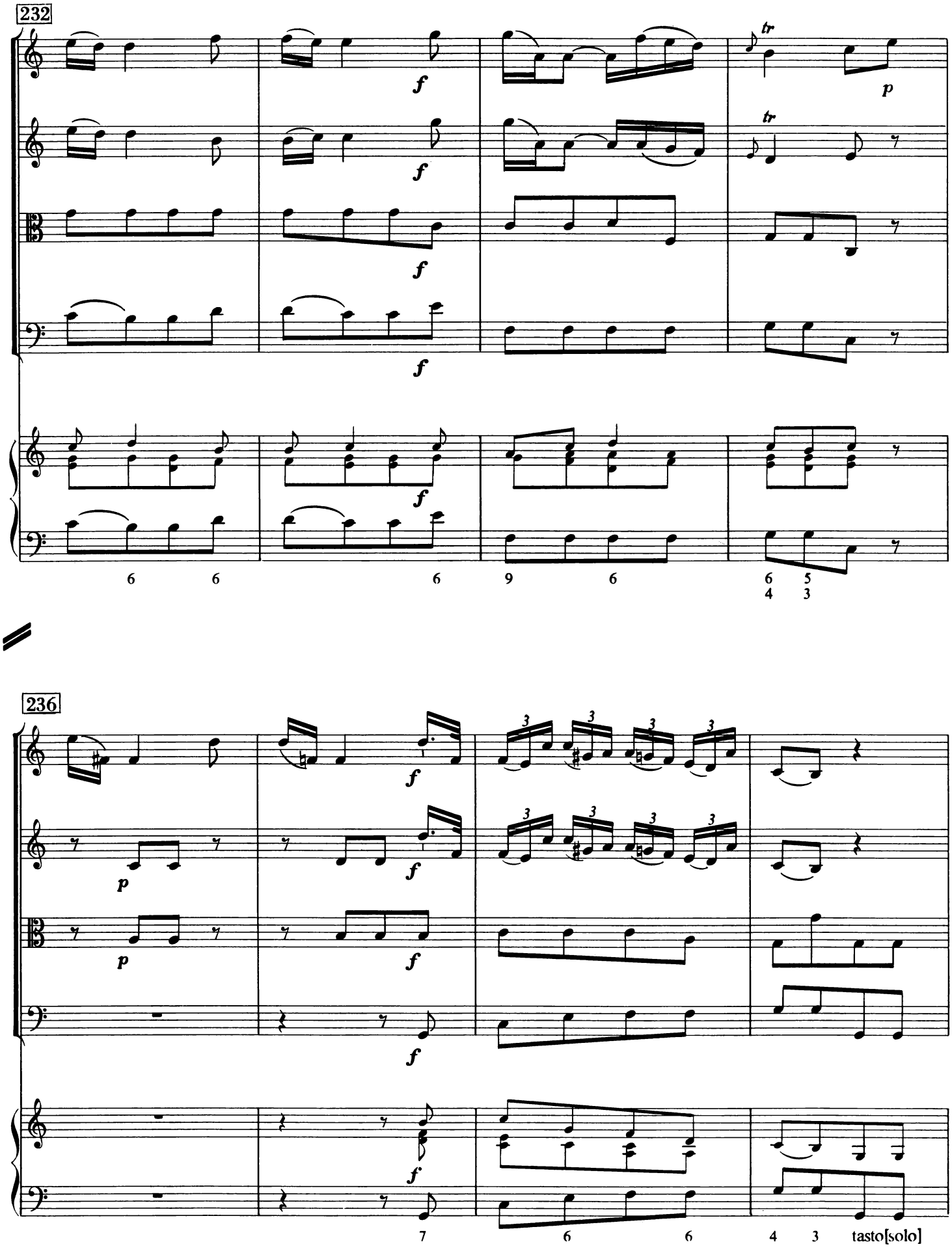
232
f
p
tr
6 6 6 9 6 6 5 4 3
236
f
p
3
7 6 6 4 3 tasto[solo]

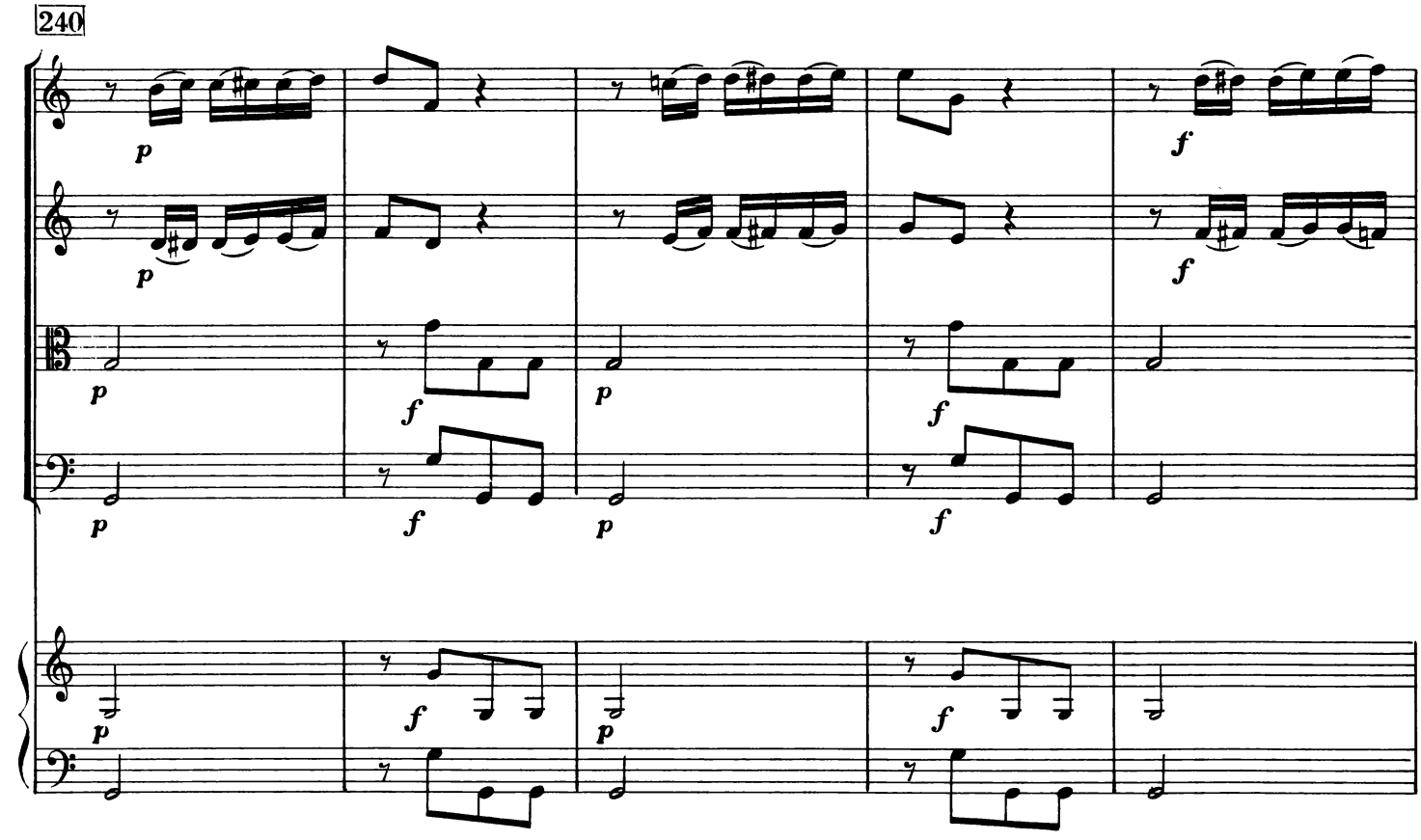
240
p
f

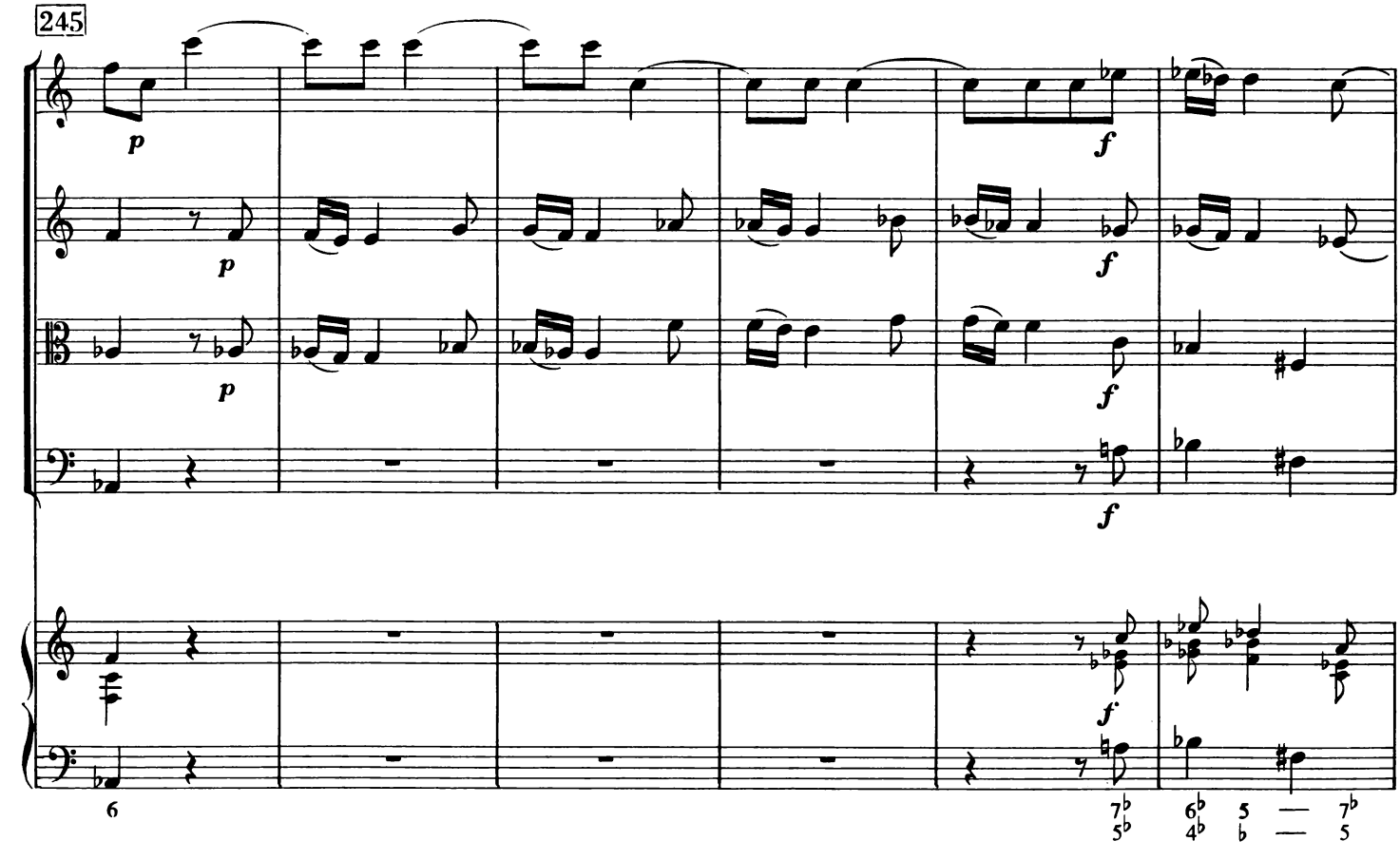
245
p
f
6
7♭ 5♭
6♭ 4♭ 5 ♭ — 7♭ 5

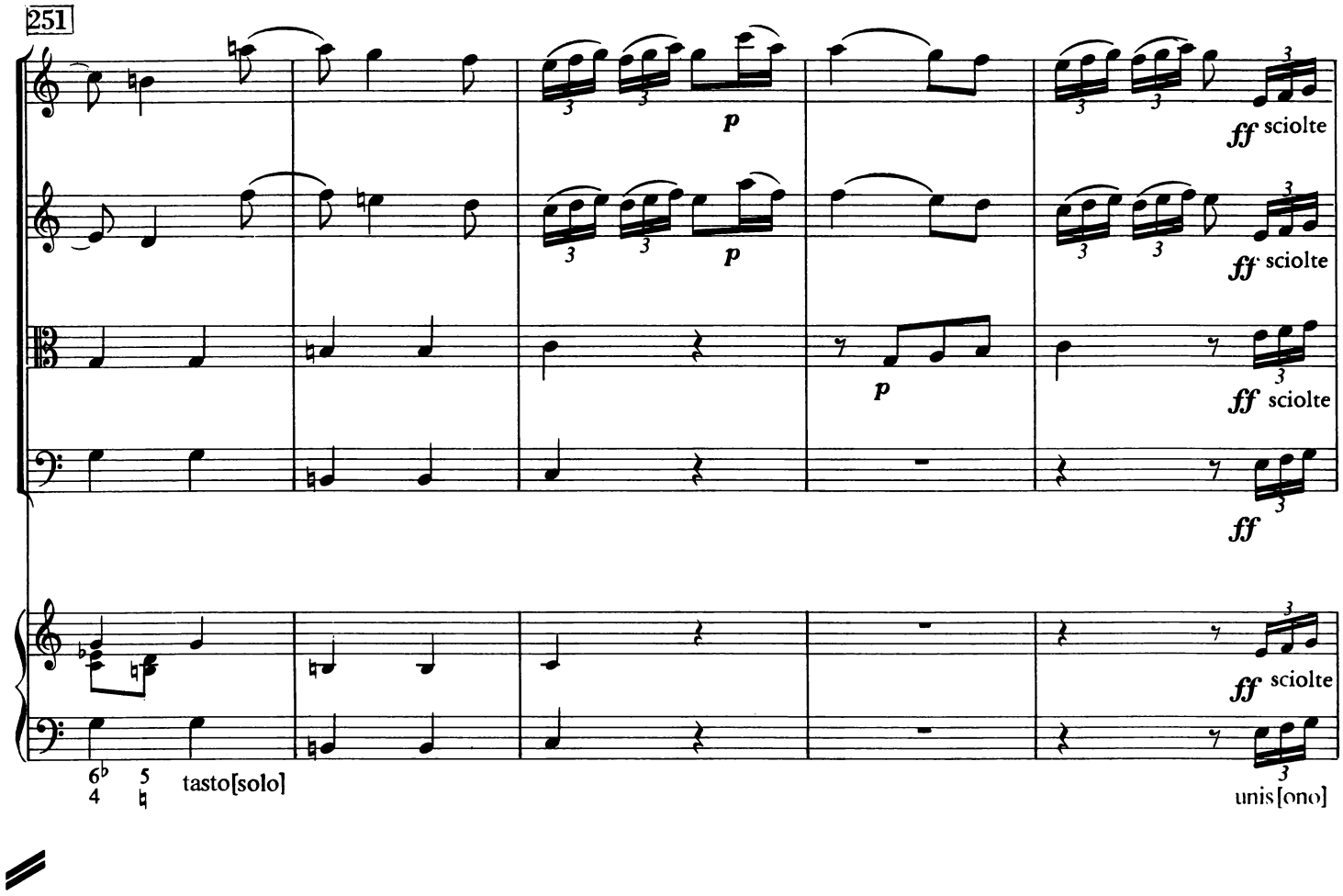
251
p
p
p
ff sciolte
ff sciolte
ff sciolte
ff
ff sciolte
6♭ 5
4 ♮
tasto[solo]
unis[ono]

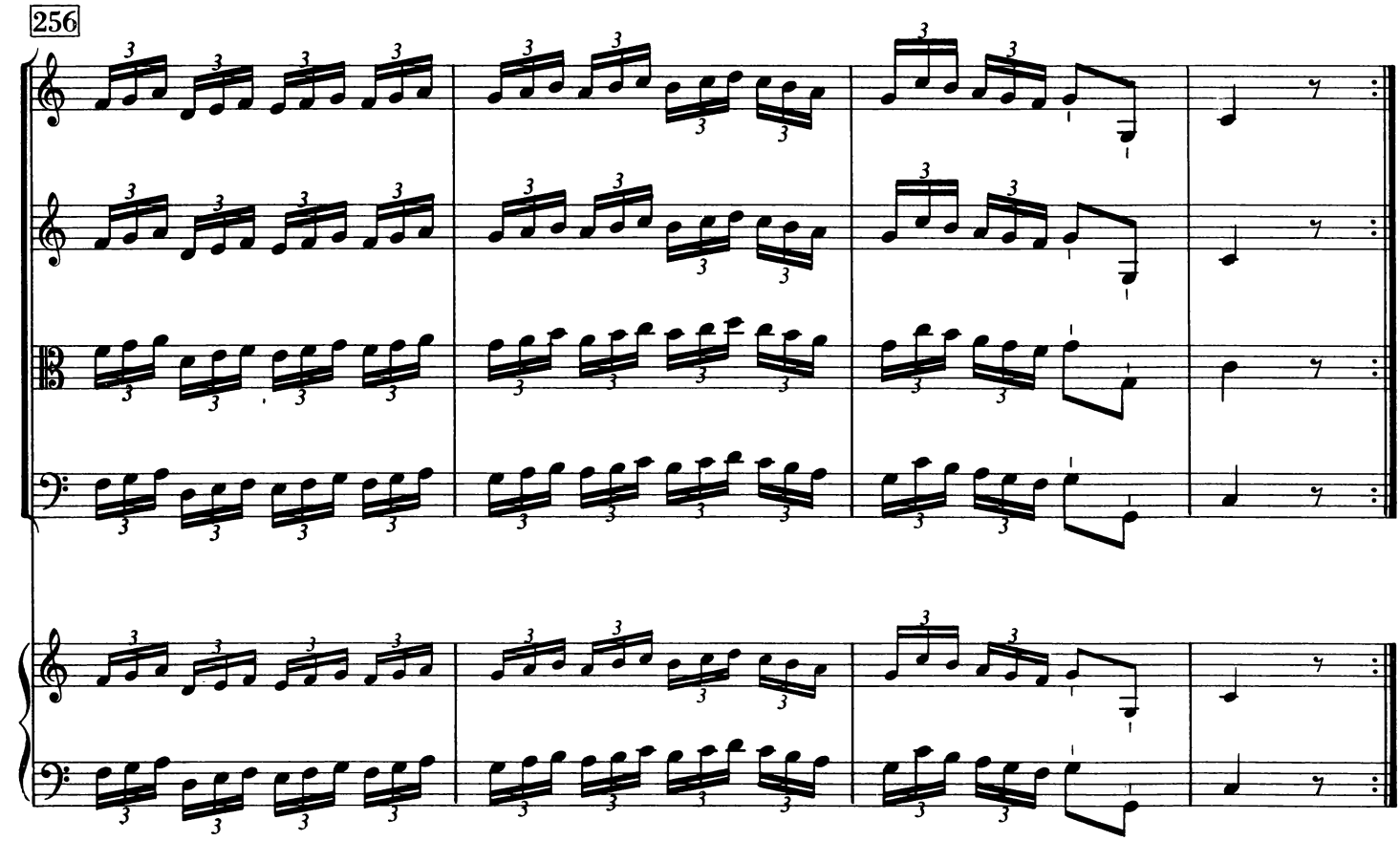
256