

# SHEHERAZADE

OUVERTURE DE FÉRIE

PAR

MAURICE RAVEL

VIOLONCELLE II

# SHEHERAZADE

2

## OUVERTURE DE FERIA

OP. 10

MAURICE RAVEL

VIOLONCELLE II

Modéré  $\text{♩} = 96$   
Sourdines:

Pizz #

*pp* Rit.

a Tempo  
arco

pizz

Otez Sourdines: 1 arco

*ppp* *pp*

2

*f*

Mouv<sup>t</sup> modéré de marche

*ff*

©

Copyright 1974  
by ARIMA et SEMUP

SEM-1101-C.

Tous droits réservés  
pour tous pays.

2ème Violoncelle

3

3

4 pizz

2

*pp*

5

Tutti

pizz

2

arco

*pp* a Tempo

6 Un peu moins vite

1er Mouvement pizz

5

7 Plus lent  $\text{♩} = 84$

Sourd.

Mouv<sup>t</sup> de l'Introduction:  $\text{♩} = 96$

4

*pp*

v

v

4

8

1er Mouv<sup>t</sup>  $\text{♩} = 84$

4

2ème Violoncelle

4

$\text{♩} = 144$

Un peu plus lent

9

a Tempo  $\text{♩} = 72$

de la pointe

4 1 2  
p Rall - - - - pp ponticello

glissez Très soutenu Div. p

ppp Plus lent Rall. p

10 du talon

ff f

Pizz

11

arco

Beaucoup plus lent pizz

p f ff

12

arco

Rall.

ff

p ff

pizz

13

arco

p f

Plus lent

simile

ff

à volonté

ppp

ff ppp

14

Mouv<sup>t</sup> du début  $\text{♩} = 96$

ppp

15

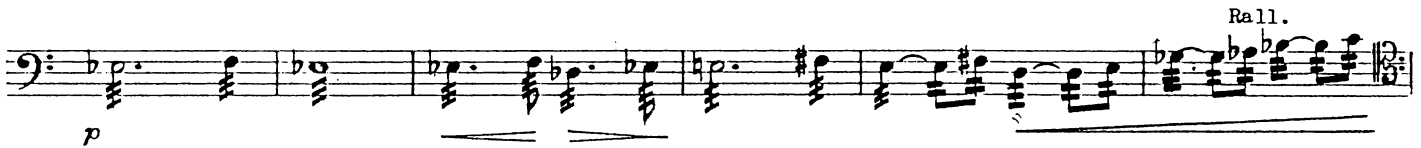

17

18  $\text{♩} = 96$

19  $\text{♩} = \text{♩}$

20

21

22

23

Plus lent  
arco

En ralentissant jusqu'à la fin

*p* ----- *ppp*  
Très lent -----