

8 Praeludium et Fuga in G

7

9

11

13

15

17

20

23

26

29

32

34

35 *II*

37

38 II

40

41 II

43

45

48

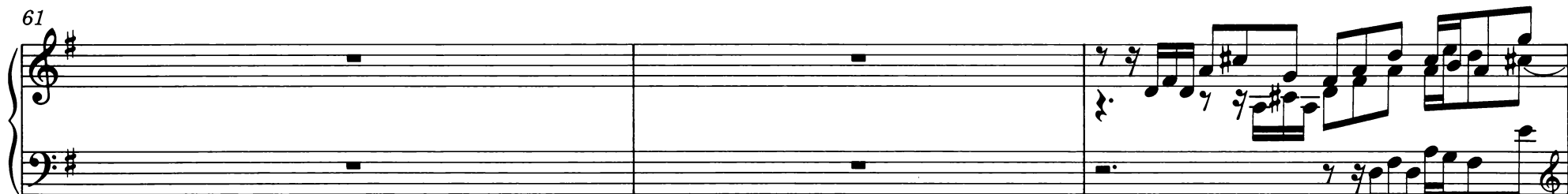

64

66

69

71

73

75

77

80

83

86

89

91

93

Fuga

17

22

26

31

36

40

44

49

54

58

62

67

72

77

83

88

92

96

100

104

109

114

118

123

128

132

137
