

Piccolo

Chinese Rhapsody

Xian Xinghai

Op. 26

A Allegretto moderato

35

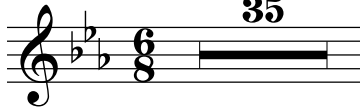

B Love Song

Larghetto animato

35

C ben marcato piu mosso

47

7

D Fresh Flowers of May

Allegretto 8

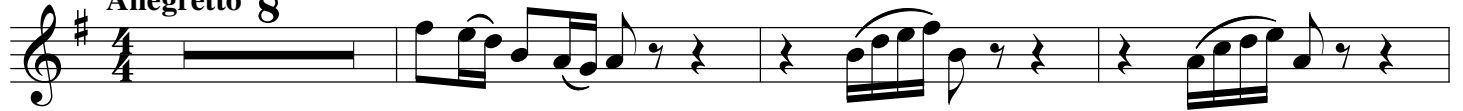

p

p

pp

2

164 *mp*

170

175

E Tiger down the mountain

Moderato

180 *f* *mf*

188 *animato* *p*

193 *mf*

198 *mp* *mf* *cresc.*

203 *f* *p*

208 *mf* *f* *cresc.* *ff*

213 *mf* *cresc.*

218 *f* *mp*

223 *animato*
mf *p*

228
cresc. *p*

233
mf

238

243
f cresc. *ff*

248
mp *cresc.*

253
f *p*

258
ff *sf* *p*

267
G *Allegretto con molto*

333 2 H 5 14

mf

355

358

361 9 I a tempo

f *p*

375

383 3

393 J Yangge 3 3

ff *ff*

402 3 3 3

ff *ff* *ff*

411 3 3

ff *ff* *mp*

420

f *ff* *f*

424 3 3 3

ff *mp*

429 *ff* *mp*

436 *f*

440

444 *p*

453 *f* *p* *pp* **K** *Andante*

465 *p* *rit.* *a tempo*

473 *f* *sf* **L** *Allegro vivente*

480 *f*

485 *mf* *p*

494 *pp* *p* *f*

6 **M** Andantino 19 **N** Moderato 9

ff

532 4

mf ³ *cresc.* 3 3 3 3 3

539 **O** Presto 8

3 3 *f* 8

P Allegro vivace

ff 3 3

554

ff *allargando* *a tempo* 3 3 3

560

ff *riten.* *fff*