

# J. HAYDN

## Missa in Angustiis

»Nelsonmesse«

»Nelson Mass«

Hob. XXII:11

Urtext der Joseph Haydn-Gesamtausgabe  
Urtext of the Joseph Haydn Complete Edition

Violoncello e Basso

Bärenreiter Kassel · Basel · London · New York · Praha  
BA 4660

# Missa in Angustiis

»Nelsonmesse« – »Nelson Mass«

Joseph Haydn

1798

Allegro moderato

## KYRIE

83 Tutti

88

92

96

101

107

112

121

127

134

140

146

152

157

*f*

*p*

*fz*

*tr*

1

# GLORIA

Allegro

5 *p* *f*

10 *p* *f* *f*

14 *p*

26 *p*

30 *fz* *fz* *fz* *fz*

34 *fz* *fz* *fz* *fz* *fz* *fz* *fz* *fz*

38 *ff*

42 *fz* *fz* *fz* *fz* *fz* *fz* *fz* *fz*

46

50 *p*

54 *f* *p*

58 *f*

62 *p*

68 *f*

72

76 1 2 3 4 5 6 7 *p*

86 1

90 2 3 4 5

94 *f*

98

101

Qui tollis

106 Adagio

106 Vc. *ff* *p* *f* *p*

B. *ff* *p* *f* *p*

111

116 Vc. e B.

122

128 Vc. *f* *p*

B. *f* *p*

134 Vc. e B.

139 *f* *p* *f* *p*

145 *f* *p* *f* *p*

151 Vc. *f* *p*

B. *f* *p*

156 Vc. e B.

161

166 *f*

Quoniam

171 Allegro

175 *p* *f* 1

180 *p* *f* *f*

184 1 2 3

188 4 *p* 5 6

192

196 *f* Vc. Vc. e B.

201 Vc. Vc. e B.

206

210 Vc. Vc. e B.

215 Vc.

221 Vc. e B. V

228

231 1 2 3 4 5 6 7

240 *p* 1 2 3 4 5 6

248 *f*

# CREDO

Allegro con spirito

Et incarnatus

84 Largo

84 *f* *p* *f* *p* *p* Vc. Vc. e B.

89 *f* *p* *f* *p* Vc.

94 *fz* *p* Vc. e B.

99 *f* *p* *f* *f*

105

110 *fz*

115 *p*

121 *f* *p* Vc.

127 *p* Vc. e B. Vc. 1 2 B.

132 3 4 5 6

Et resurrexit

138 Vivace

138 *f*

141

144

148

151 *p* *f* *p*

156 *f*

160

164

168

173

177

181

186

189

193

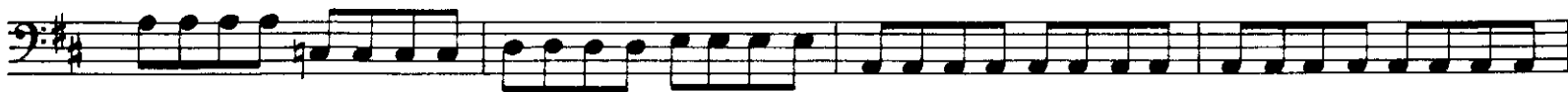

197

202 Vc.

210

218

223

227

232

236

241

# SANCTUS

Adagio

7

Vc.

11 (Allegro)

Vc. e B.

19

24

29

36

42

50

# BENEDICTUS

Allegretto

7 Vc. 3

B. 3

16 Vc. e B.

24

30 pizz. arco

37

45

52

61

72

81

88

94

102 Vc.

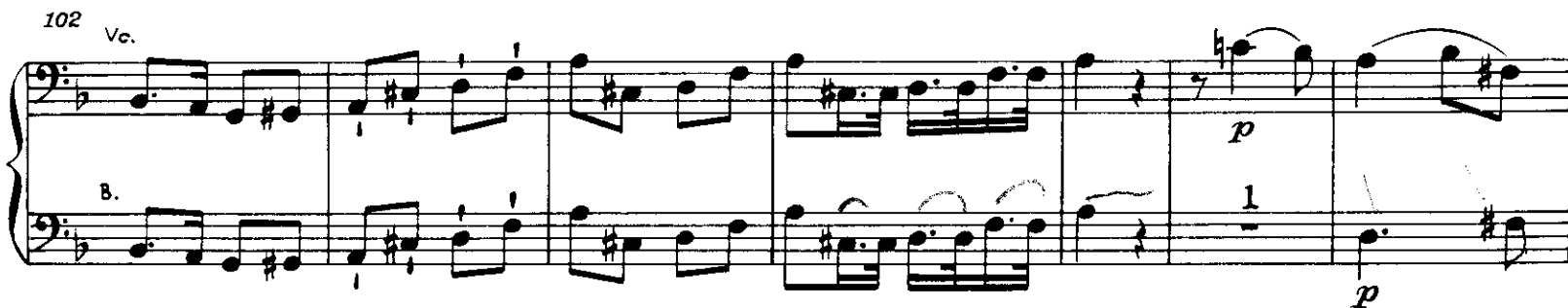

109 Vc. e B.

117

123

131

136 Allegro

AGNUS DEI

Adagio

Dona  
Vivace

Handwritten notes and scribbles at the bottom of the page.

