

QUARTETT

für Flöte, Viola, Kontrabaß und Violoncello

Johann Matthias Sperger (1750 - 1812)
Erstdruck, hrsg. von Rudolf Malaric

Allegro con espressione

I.

f *p* *dolce*

10

f

20 *dolce*

f

30

p

40

fp *fp* *f*

Flöte

Andante poco Adagio

II. *dolce*

dolce

10

20

p *f*

30 *dolce*

40 *p* *poco f* *p*

50

poco f *p* *dolce*

dolce

60

p

Finale

Eleventh staff of music, treble clef, key signature of two sharps. It begins with a piano (*p*) dynamic, then a forte (*f*) dynamic. It includes first and second endings, marked 1. and 2. The music features eighth-note patterns.

30

40

50 *Andantino*

ff *p*

1 *dolce*

60

70

p *cresc.* *poco f*

80

fp *fp* *fp* *cresc.* *f*

fp *fp* *fp* *cresc.* *f*

90

p *cresc.* *f*

p

100

dolce

110

Allegro

f

p

120

f

130

p

cresc.

f

p

140

f

150

160

ff

QUARTETT

für Flöte, Viola, Kontrabaß und Violoncello

Johann Matthias Sperger (1750 - 1812)
Erstdruck, hrsg. von Rudolf Malaric

Allegro con espressione

I.

f 1 *p* 1 *p* 10

f *p* 20

f 30

p 40

fp *fp* *f*

Viola

(50)

(60)

(70)

(80)

(90)

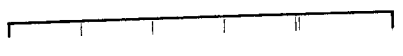

Viola

dolce
p

100

110

f

fp *fp* *fp* *fp* *fp*

120

f *p*

130

4 *f*

1 *p* *pp* 4 *p*

140

f

150

fp *fp* *f*

(170)

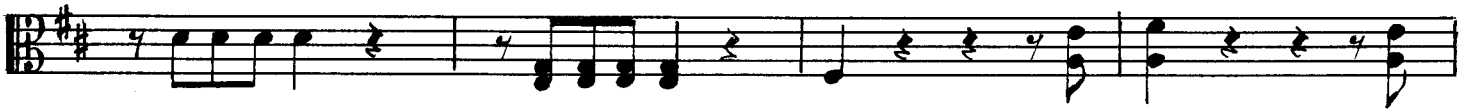

(180)

(190)

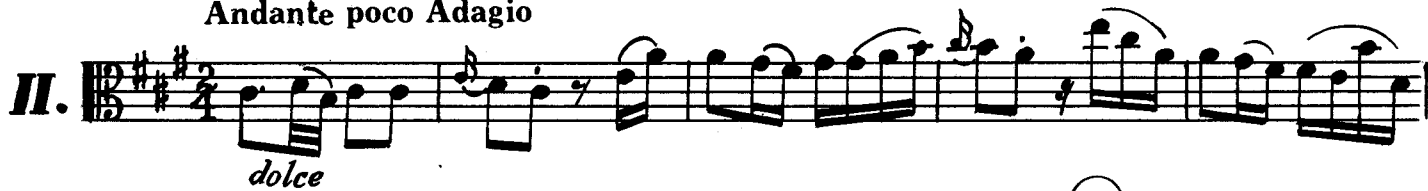

Andante poco Adagio

II. 
dolce

(10)

p *f*

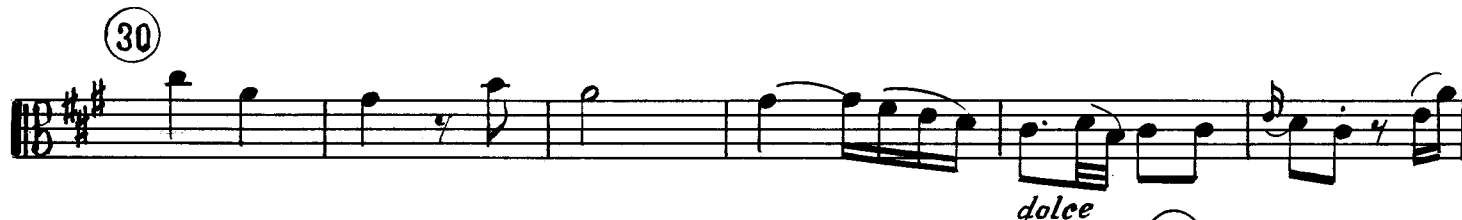

(30) 
dolce

(40)

p *poco f* *p*

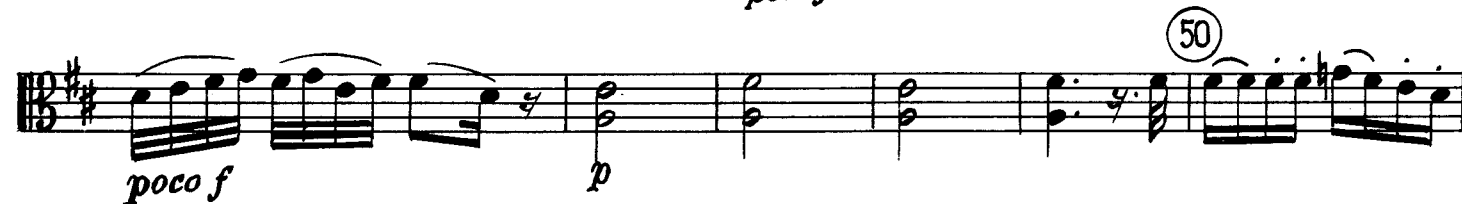
poco f *p*

p

Viola

Allegro

Finale

28

10a

20a

29

30

40

50

Andantino

60

70

80

90

p *cresc. f* *p*

100

110

Allegro

f *p*

120

f *p*

130

cresc. f

p

140

f

150

160

f

QUARTETT

für Flöte, Viola, Kontrabaß und Violoncello

Johann Matthias Sperger (1750 - 1812)
Erstdruck, hrsg. von Rudolf Malaric

Allegro con espressione

I. *f* 1 *p* 5

10 *f*

20 *p*

30

40 *p*

fp *fp* *f*

Violoncello

50

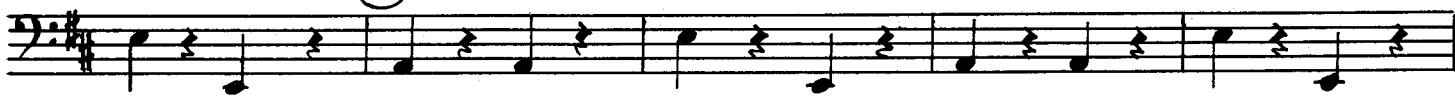

pizz.

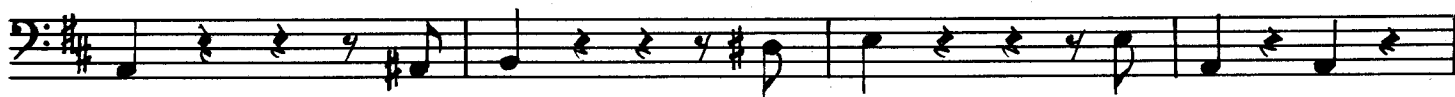

60

arco

p

70

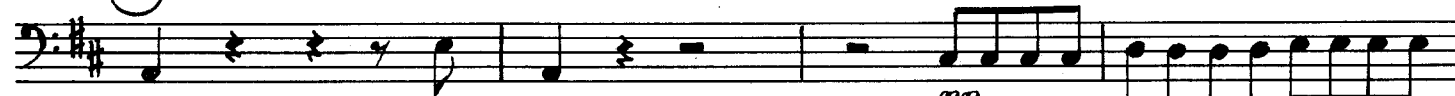

pp

p

f

80

p

90

pp

cresc.

f

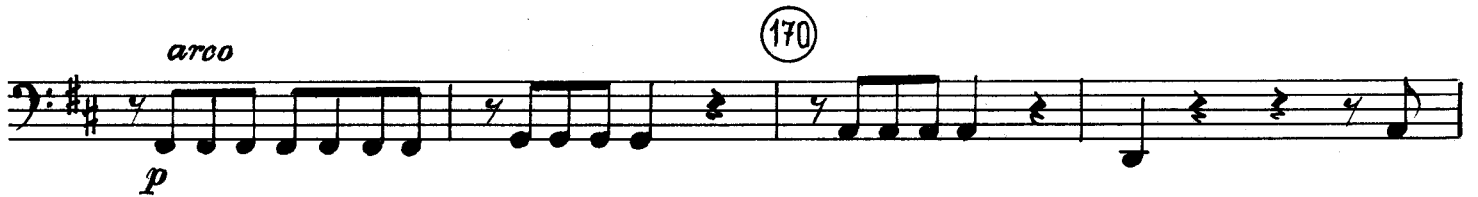

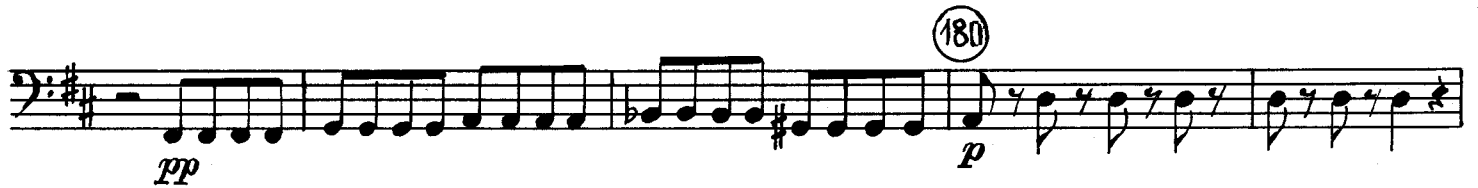

Eleventh musical staff, starting with a circled measure number 200. It features a sequence of eighth notes. Dynamic markings include *p*, *pp*, *cresc.* (crescendo), and *f*.

Violoncello

Andante poco Adagio

II. 

3 *p*

(10)

p

(20) *cresc.* *f*

(30)

3 *p*

(40) *p*

(50) 4 *p*

(60)

p

Violoncello

70

2 *pp*

80

3 *p*

90

p *pp*

Allegro

Finale

f

p *f* 10

20

cresc. *f* 20

28

p *f* 28 10a

Violoncello

20^a

cresc. *f*

29

30

p *f*

40

ff

Andantino

50

p

60

70

f *p* *cresc.* *poco f*

80

f *p*

90

f *p* *cresc.* *f*

Violoncello

100

110

Allegro

120

130

cresc.

f

140

150

160

Eleventh musical staff, continuing the piece with eighth notes. A dynamic marking of *ff* is placed below the staff.

QUARTETT

für Flöte, Viola, Kontrabaß und Violoncello

Johann Matthias Sperger (1750 - 1812)

Erstdruck, hrsg. von Rudolf Malaric

Allegro con espressione

I. *f* *p* *loco* *f* *p* *dolce* *tr* *f* *dolce* *fp* *fp* *f* *1*

Kontrabaß

50

60

dolce

70

trm

80

90

pp

cresc.

f

140 *f*

150 *fp* *fp*

160 *fp* *fp* *cresc.*

170 *dolce*

180 *p* *f*

190 *p* *pp* *cresc.* *f*

Andante poco Adagio

II. *p*

10

20 *f*

30

40 *p*

poco f

50 *dolce*

p

60 *poco f*

70 *dolce p*

p

Kontrabaß

80

1

90

1

p *pp*

8

Allegro

Finale

f

8

10

1

1

8

p *cresc.*

1

1

20

f

1. 2.

30

40

Andantino

ff

p

50

tr

60

8

1

70

tr

poco f

80

fp

fp

