

# PÍSEŇ BOHATÝRSKÁ

HEROISCHES LIED • A HERO'S SONG

LE CHANT HÉROIQUE

OBOE I.

*Allegro con fuoco*  $\text{♩} = 63$

ANTONÍN DVOŘÁK OP. 111.

②

③

Poco adagio, lacrimoso  $\text{♩} = 58$

④

*più animato, non troppo*

Tempo I.

Tempo I.

7 in tempo

8

Oboel.

*in tempo*

*Solo*

**9** *in tempo*

*Poco a poco stringendo*

**10** *Meno mosso. Tempo I.*

*pesante*

*Tempo I. grandioso*

*Più animato*

*pesante*

(11) Tempo I. (12) Allegro con fuoco  $\text{♩} = 68$

*rit.* *p* *rit.* *mf*

*fz*

*cresc.*

(13)

*f Fig.* *più f*

*ff*

(14) Allegretto grazioso  $\text{♩} = 68$

*poco rit.* *Clar.* 22

(15)

*p*

*p*

*p* *mf*

*dim.* *poco rit.* *in tempo* *p* 3

16

*p*

*dim.*

*p*

*p*

*mp*

*mf*

*p*

*p dim.*

*pp*

17

1 2

*mp*

*cresc. poco a poco*

*mf*

*cresc.*

18

*ff*

*ff*

Un poco più mosso, ma non troppo

3

*mf*

*fz*

*fz*

*mezza voce*

*fz*

*fz*

*dim.*

*p*

19

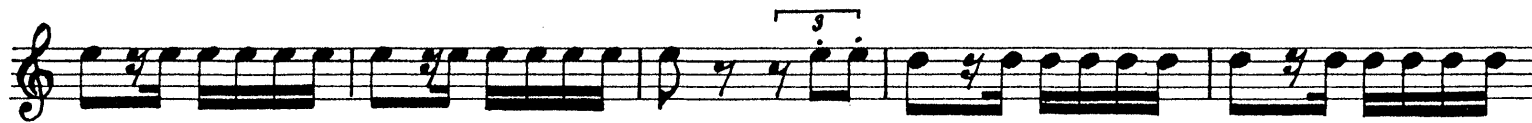
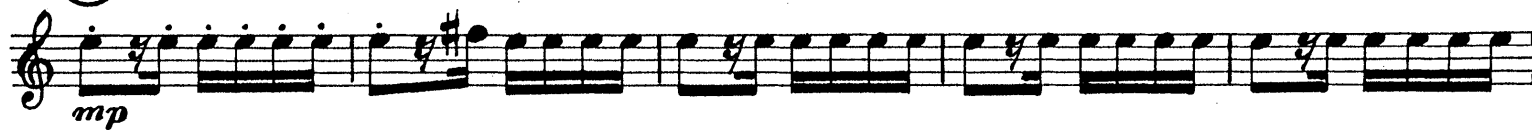

20

Allegro con fuoco 2/4, d. = 68

21

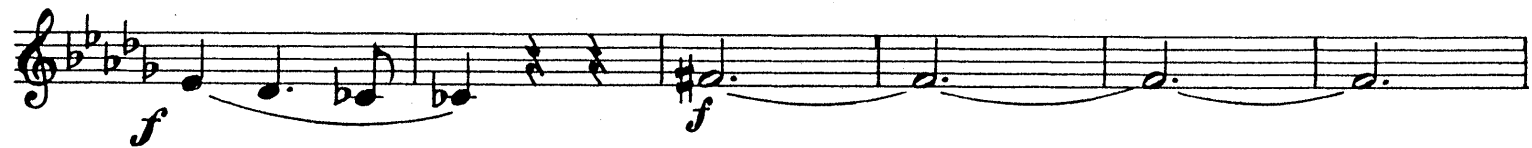

**23** Molto vivace ♩ = 132

**24** Più mosso ♩ = 160

**25**

29 Poco più mosso

30 Più mosso, vi-

vaccissimo *d=155*

31 Grandioso

32

Maestoso e molto rit.  $\text{♩} = \text{♩}$

intempo

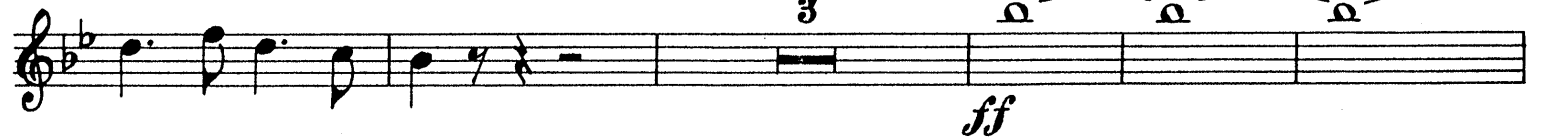

# PÍSEŇ BOHATÝRSKÁ

HEROISCHES LIED • A HERO'S SONG

LE CHANT HÉROIQUE

OBOE II.

Allegro con fuoco *d. = 63*

ANTONÍN DVOŘÁK OP. 111.

3 3 17

*p* *pp*

Poco adagio, lacrimoso *J. = 58*

4 6 3 1 3

*rit.* *p* *mf*

2

*dim.* *pp*

*più animato, non troppo*

*p* *fz* *dim.* *p rit. poco*

Tempo I.

2 5

*pp* *a poco* *mp* *mf*

3 1

*fz* *dim.* *p* *dim.* *pp*

6 5

*p* *poco a poco più animato f*

Tempo I.

3 5

*dim.* *rit.* *poco a poco pp*

1 1 in tempo 2 1 7 in tempo 6

*poco rit.* *molto rit.* *pp*

3 6

*fz* *p* *fp* *p*

8

10 Meno mosso. Tempo I.

*pesante* **Tempo I. grandioso**

*mf* *ff*

**Più animato**

*ff*

*ff*

*pesante* **(11) Tempo I.** **(12) Allegro con fuoco d. 63**

*rit.* *p* *rit.*

*mf* *fz*

*cresc.*

**(13)**

*f* *più f*

*ff*

**(14) Allegretto grazioso d. 88** **(15)**

*poco rit.* *Clar.* *mp*

Un poco più mosso, ma non troppo

3  
mf

fz fz mezza voce

fz

dim. p

19

mp

3

poco a poco crescendo

mf cresc.

20

*mf* *f*

*f* *cresc.*

**Allegro con fuoco**  $\text{♩} = \text{♩}, \text{♩} = 69$

*f* *ff*

21 5

2 *f* *f*

2 3 22 *pp*

12 *pp* *fz* *ff*

1

23 **Molto vivace**  $\text{♩} = 132$

1 *f* *f*

4 4 *fz* *string.*

(24) Più mosso  $\text{♩} = 160$

15

Archi *mf*

29 Poco più mosso

30 Più mosso, vivacissimo  $\text{♩} = 144$

31 Grandioso

32

Maestoso e molto rit.

$d=0$

3

*in tempo*

