

MISSA CELLENSIS

Joseph Haydn

Kyrie

Adagio

5

8

12

16

20

24

28

32

Viola

36

39

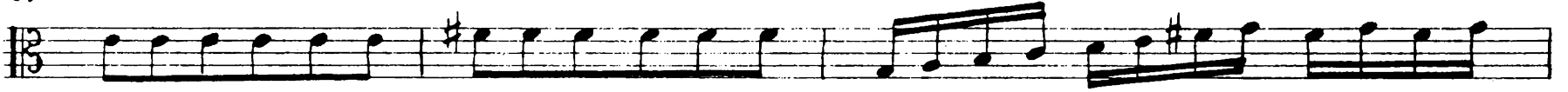

42

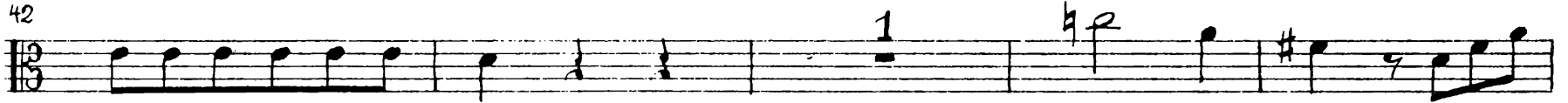

47

52

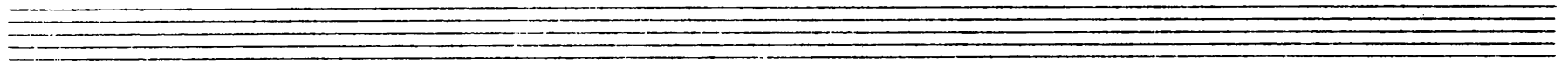
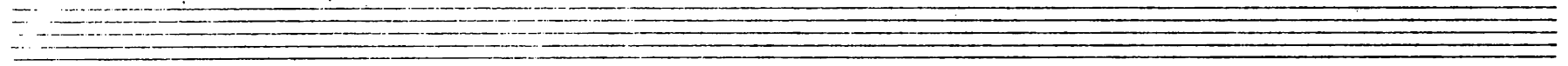
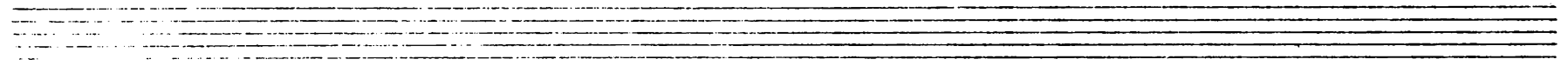
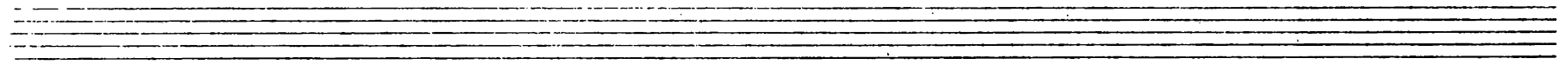
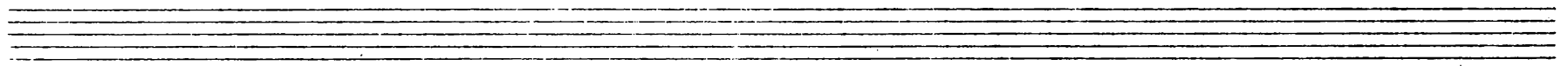
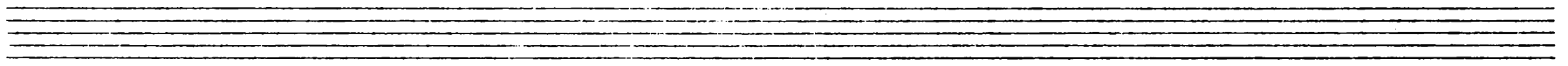
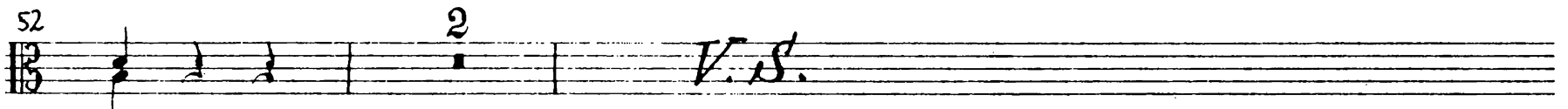

Viola

4

55

59

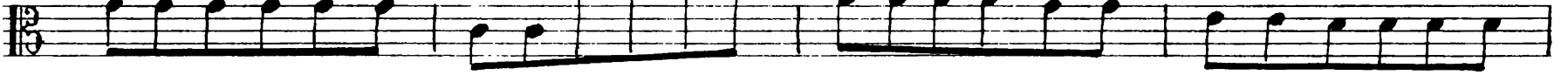

63

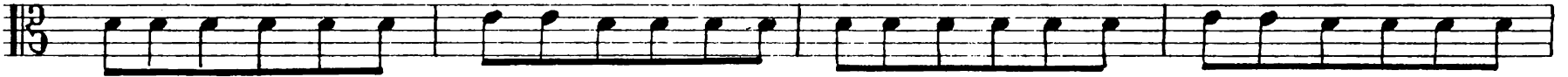

67

71

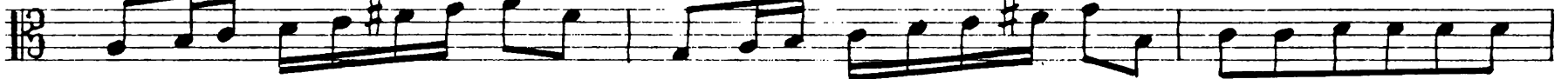

74

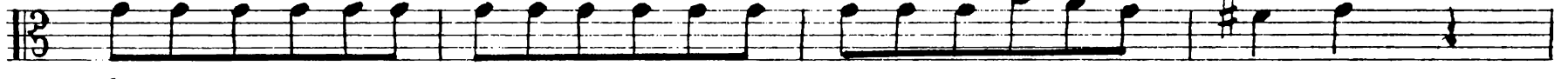

p

78

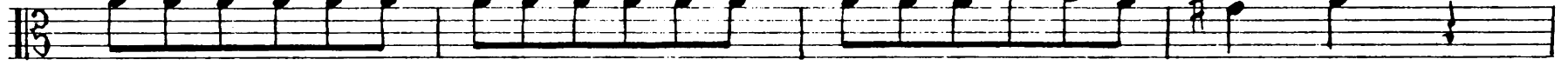

82

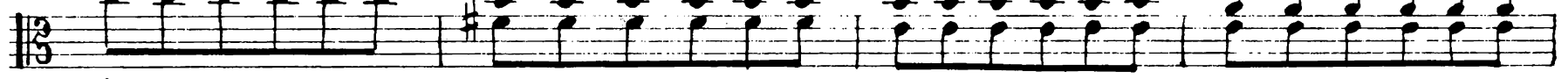

div.

f

86

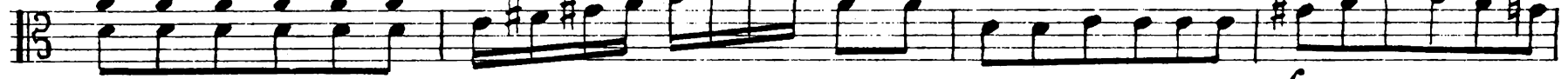

fz

90

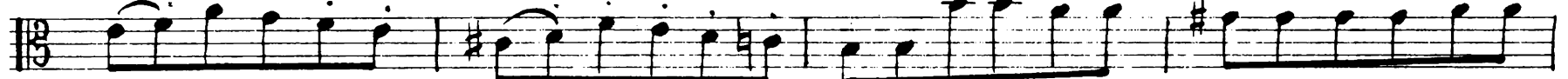

fz

fz

94

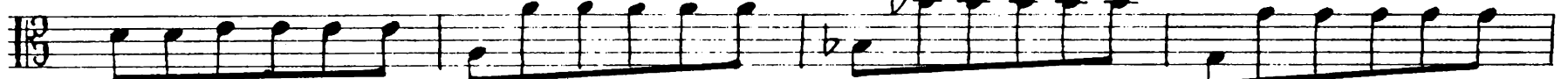

Viola

98

102

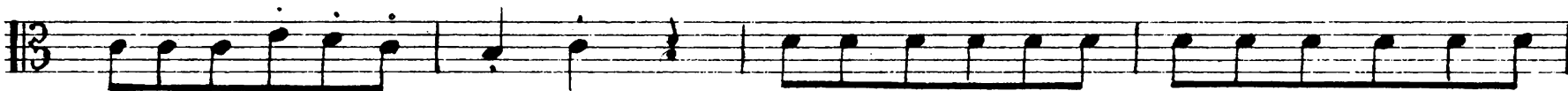

106

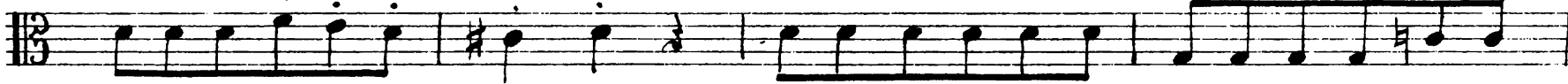

110

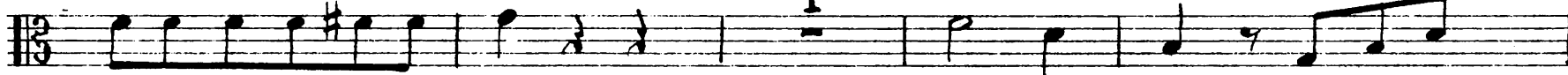

115

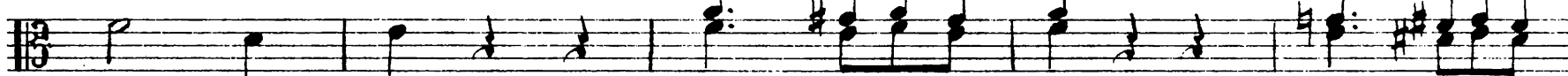

120

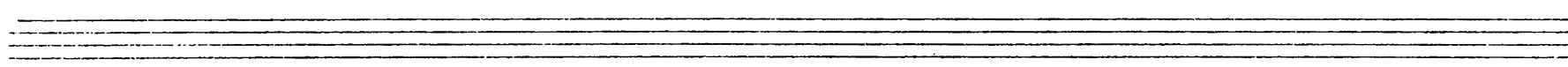
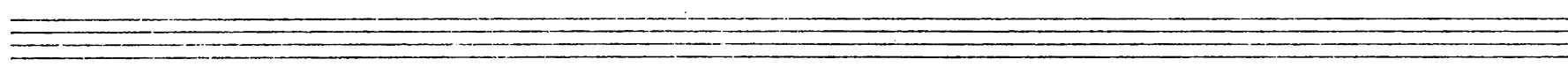
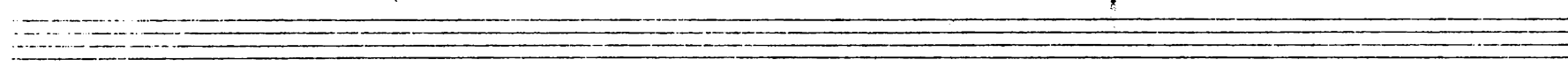
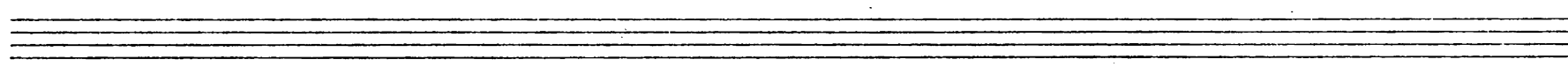
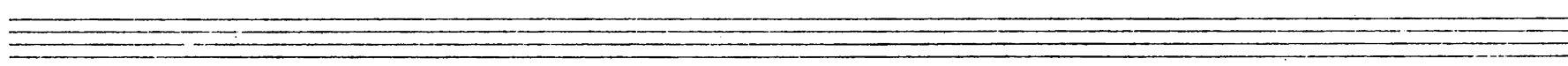
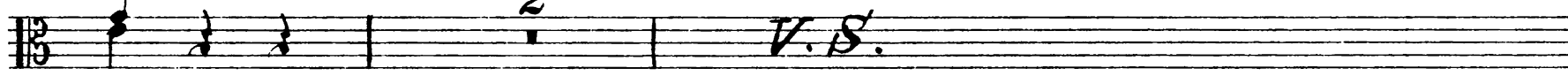

Viola

98

102

106

110

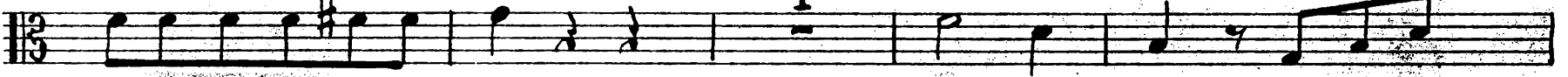

115

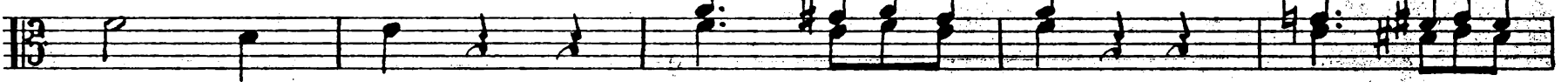

120

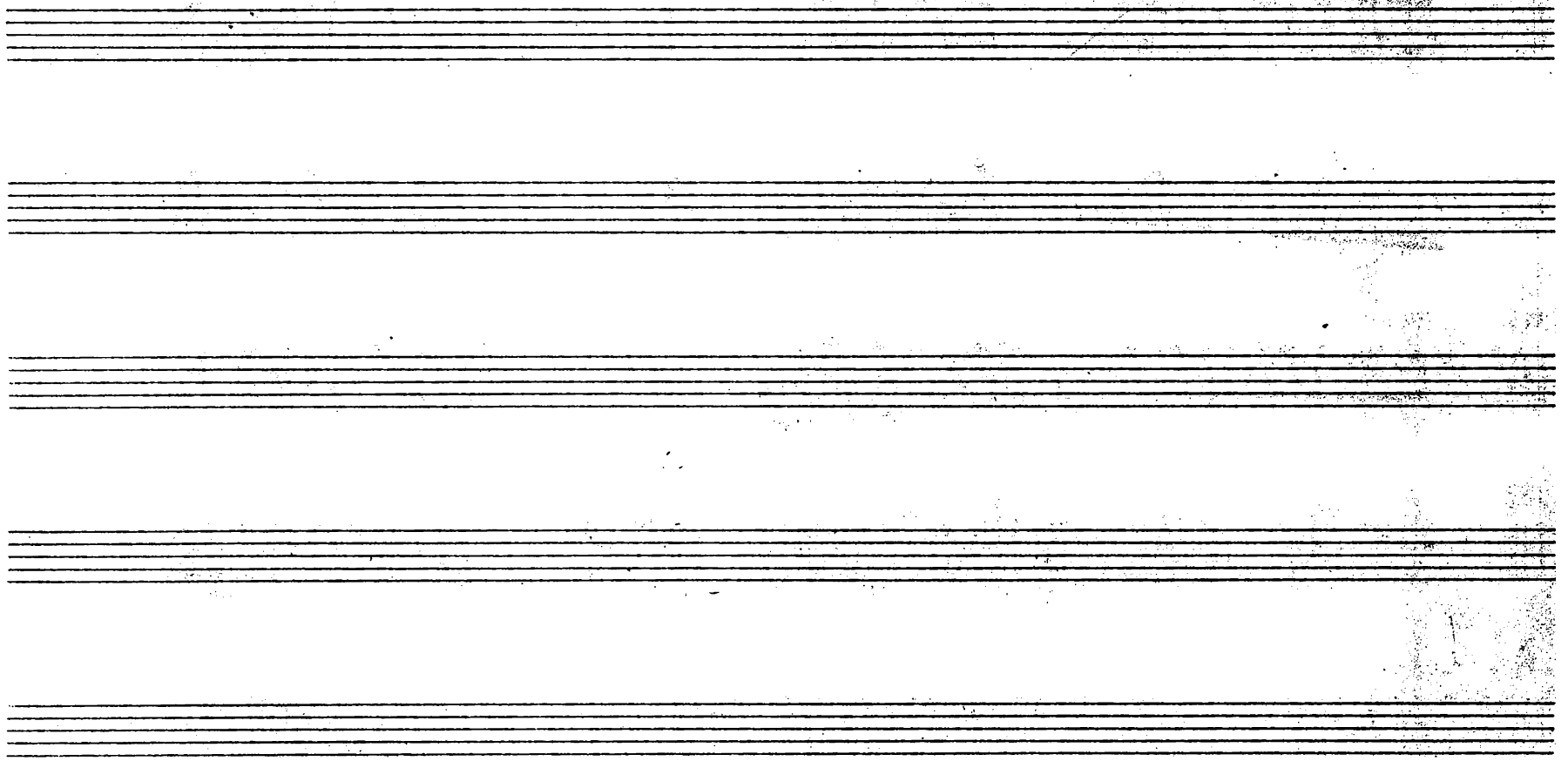
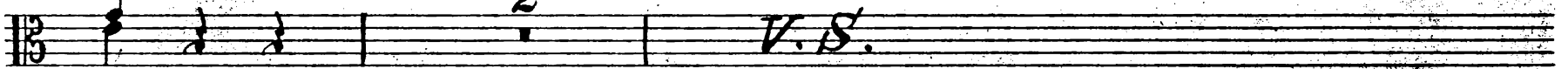

Viola

6

123

127

131

135

141

145

148

150

153

157

Two empty musical staves at the bottom of the page.

Gloria

Allegro con spirito

4/4 *f*

4

7

10

13 *p*

17

20

22

25 *f*

28 *V. S.*

V. S.

Viola

8

29

32

35

38

41

44

47

50 Allegro

56

62

68

Viola

74

80

86

92

98

103

108

112

Four empty musical staves at the bottom of the page.

Viola

10

115

121

127

133

139

146

152

158

161

166

170

Viola

176

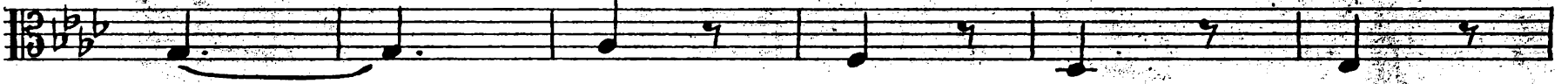

182

188

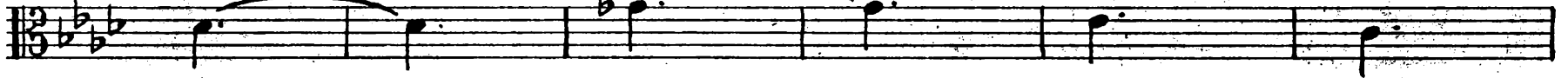

194

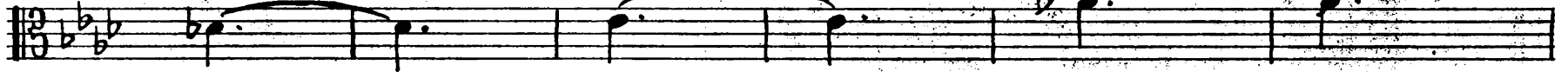

200

206

211

215

220

227

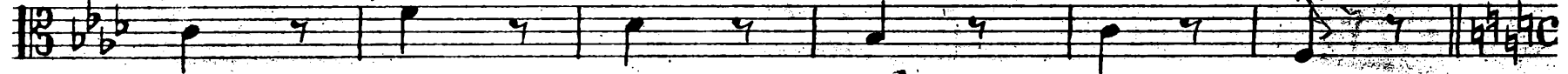

V.S.

Viola

12

233 Allegro con brio

Viola

269

272

275

278

281

V.S.

Viola

14

Credo

Vivace

5

f

9

13

17

21

25

29

33

37

Viola

41

45

49

53

57

61

65

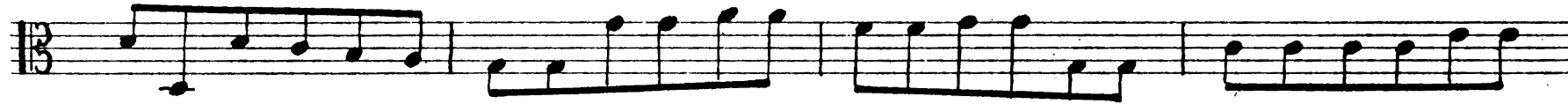

69

V. S. !!

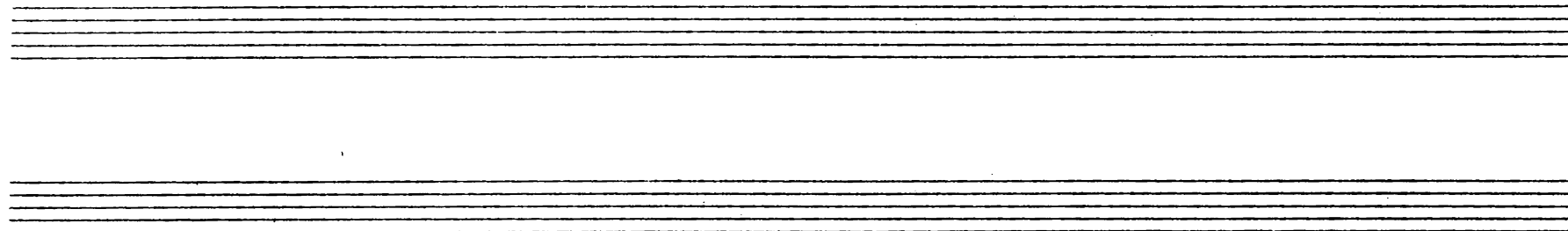

Viola

16

72 Largo

102

Viola

105

109

112 *Virace*

mf

117

122

127

132

137

142

147

152

V.S.

Viola

18

Vivace I

156

161

165

169

173

177

181

186

190

Sanctus

Adágio

Viola

6

10

16

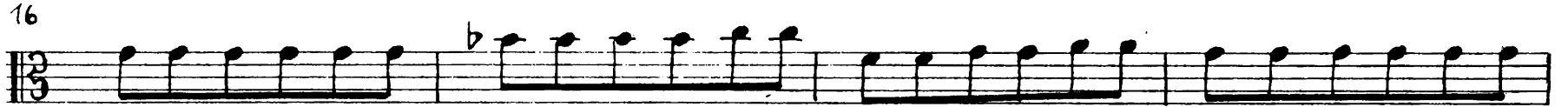

20

24

28

33

39

43

48

53

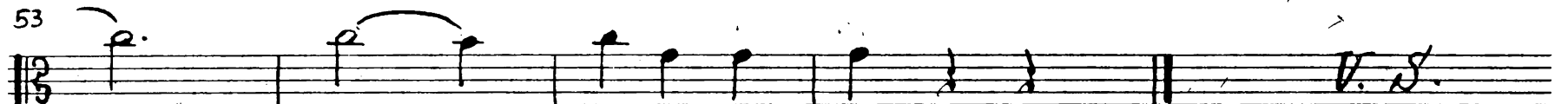

Benedictus

Allegretto

5

9

12

16

20

24

28

33

39

f

p

tr.

+

v.

Viola

45

52

58

64

Viola

22

68

72

76

80

85

89

93

98

104

110

116

Viola

122

128

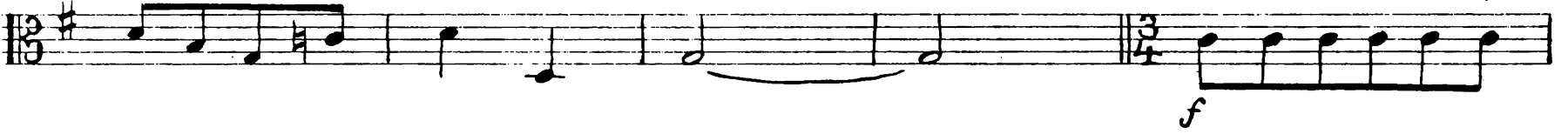

133

138

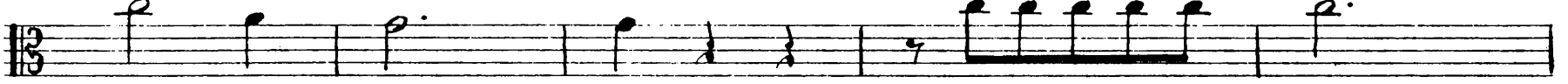

143

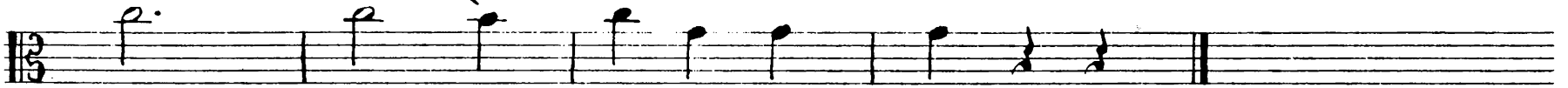

V.S.

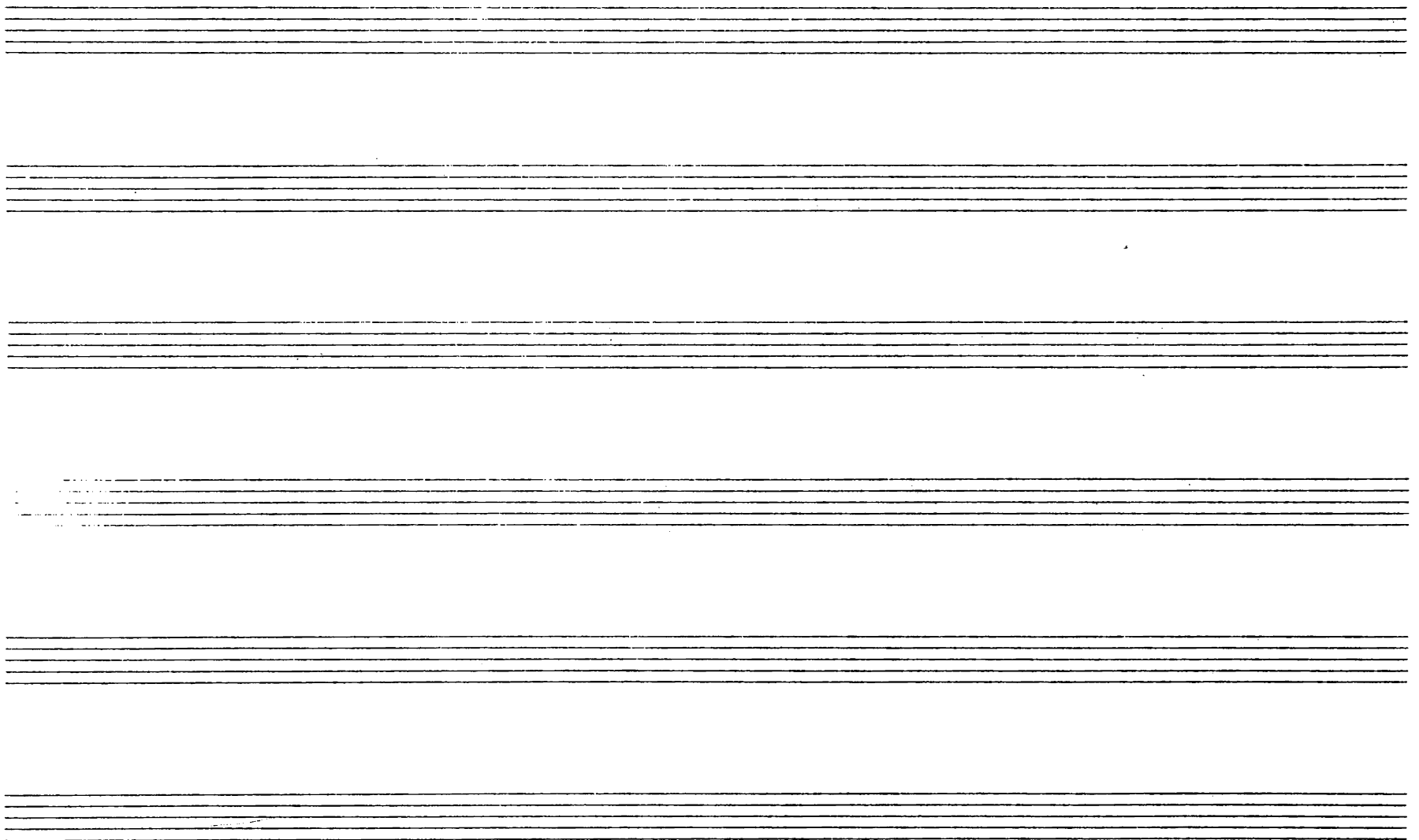

Viola

Agnus Dei

Adagio

4/4 *f*

4

7 *p*

10 *f*

13

16 *p*

19 *f*

22 *Vivace*

27

29 *tr*

Viola

32

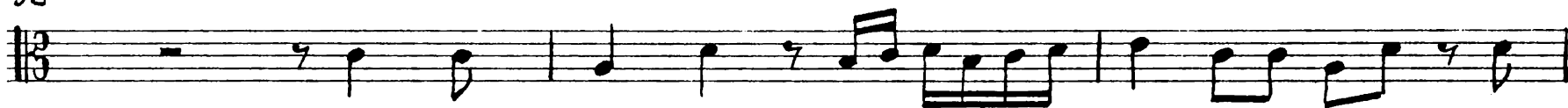

35

38

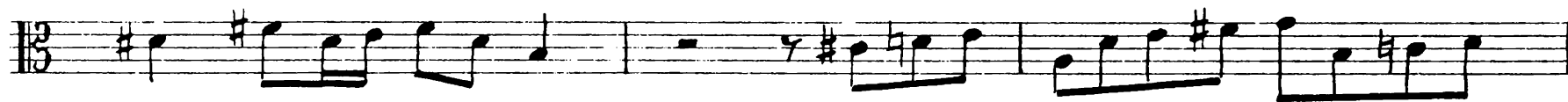

41

45

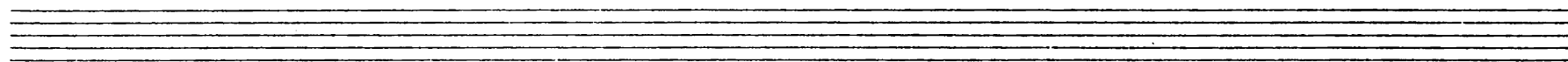
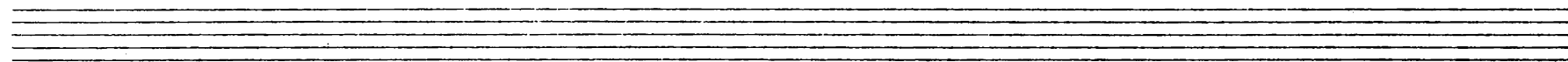
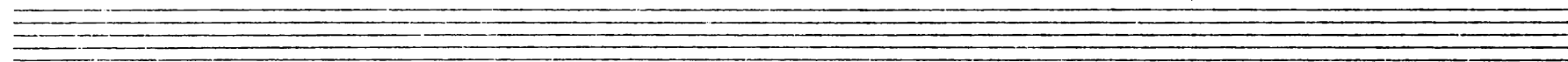
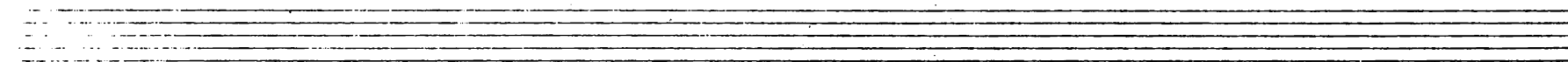
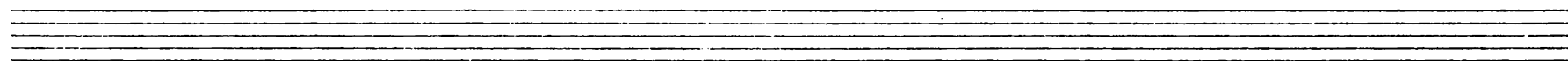
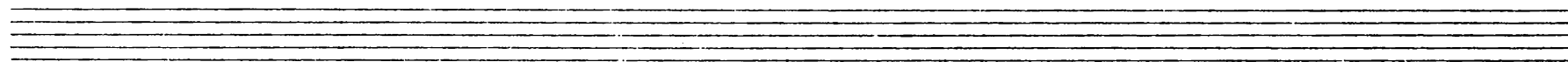
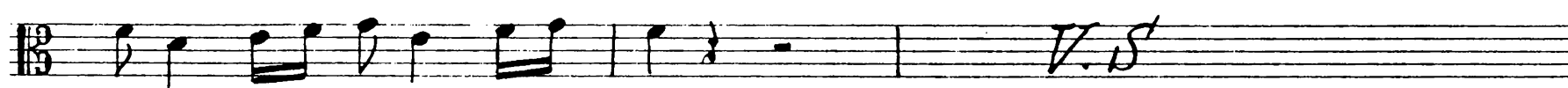

Viola

26

47

51

54

57

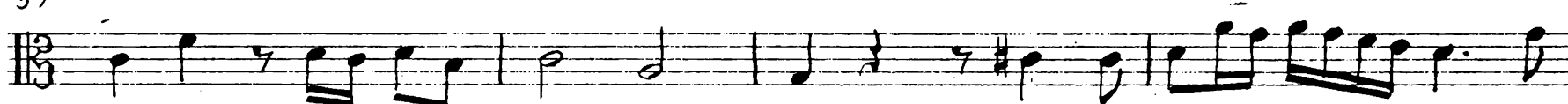

61

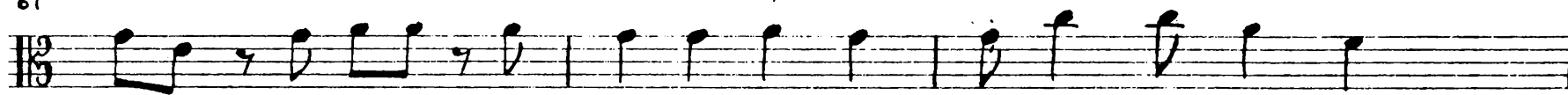

64

68

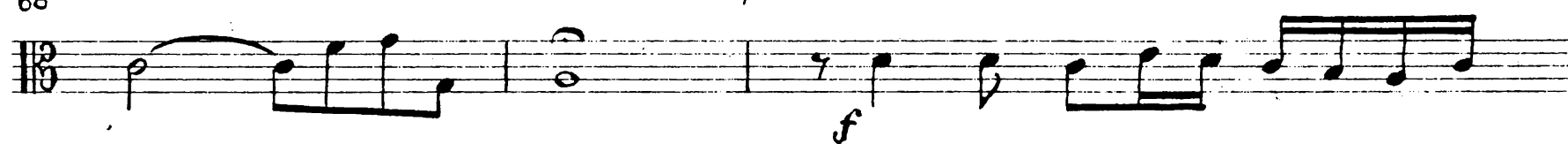

71

73

75

