

# DON GIOVANNI

Dramma giocoso in due atti

KV 527

## Ouvertura

Andante

Wolfgang Amadeus Mozart

81 12 Ob. I

*sf* *p*

99

*f*

105

111

117

122 2 2

*f* *p*

131 13 Fag. I

*f*

149 2 4 2

*p* *f*

161 2 2

171 2 2

179 2 3

*p*

189 7

*f* *f*

200

210

215

221

228

234

240

258

265

271

276

281

6

p

f

1

1

2

p

f

sf

2

12

Ob. I

p

f

4

Vi-\*)

4

p

\*) Vi - de gilt für anderen (Konzert-)Schluß.

286 -de

5

Viol. I

*f*

295

# ATTO PRIMO

## Scena I

### No. 1 Introduzione Molto Allegro

6

12

17

23

41

48

59

64

*f*

*p*

*f*

*p*

*cresc.*

*f*

*p*

*cresc.*

Oboe II

73

*f*

83

*f* *p* *f* *p* *f*

90

*f* *f*

97

*sfp* *p* *f*

107

*p* *f*

113

*sfp*

121

*f*

127

*p*

134

*f* *p*

143

*f*

153 *f* 4 *f*

161 1 *p* *f*

168 *sf sf sf*

176 *Andante* 12 *Fag.* *pp* 1

Scena II  
Recitativo: tacet

Scena III  
Recitativo: tacet

No. 2 Recitativo accompagnato e Duetto  
Allegro assai

Donna Anna

Ma qual

6 *Va. f* *sf sf*

mai s'of-fre, oh Dei, spet-ta-co-lo fu-ne-sto a-gli oc-chi mie-i!

*sf sf*

Don Ott.

11

Il pa-dre... pa-dre mi-o... mio ca-ro pa-dre... Si-

15

Donna Anna

8 gno-re... Ah l'as-sas-si-no mel tru-ci-dò. Quel sangue...

20

quel-la pia-ga... quel vol-to... tin-to e co-

25

per-to dei co-lor di morte...

1

1

*p*

30

ei non re-spi-ra più... fred-de ha le membra... Pa-dre

35

mi-o... ca-ro pa-dre... pa-dre a-ma-to... io man-co...

1

1

40

Don Ottavio

io mo-ro... Ah soc-cor-re-te, a-mi-ci, il mio te-

45

Maestoso

so-ro! Cer-ca-te-mi... re-ca-te-mi... qual-che o-dor... qual-che spir-to... ah non tar-

48

Andante

da-te... Donn' An-na... spo-sa... a-mi-ca... il duo-lo e-stre-mo

52

D. Anna

D. Ottavio

la me-schin-el-la uc-ci-de... Ahi... Già rin-ye-ne... da-te-le nuo-vi a-iu-ti...

55

D. Anna

Don Ottavio

Pa-dre mi-o... Ce-la-te, al-lon-ta-na-te agli oc-chi suo-i quell' og-get-to d'or-

58

ro-re. A-ni-ma mi-a... con-so-la-ti... fa' core...

*p* *1* *1* *attacca*

Duetto

Allegro

63 6

73 12 Fl. I sfz

93 13 p cresc. f p cresc.

111 11 f Recitativo

126 1 Maestoso 3 Adagio in tempo 133 11 Primo tempo

144 Viol. I p

150 1 sfz sfz

157 10 f f

171 3 4 sfz sfz p

182 sfz sfz

187 4 2 p

196 1 4 p

206 *f* *p* 2

213 *cresc.* *f*

218

Scena IV  
 Recitativo: *tacet*  
 Scena V  
 No. 3 Aria: *tacet*  
 Recitativo: *tacet*

No. 4 Aria

*Allegro*  
 Viol. I

12 *f*

18 *p* *f*

23 2 *f* *p* *sfp*

29 *p* *sfp* 1 *p*

36

41

46 *scendo* *f* *cre-* 2

52 *p* 2 2

62 *p* *sf* 1 1

69 *p* *p* *p*

75 *cresc.* *f* *fp* *fp* *fp*

80 *fp* *fp* *p* *cresc.* *f*

85 *Andante con moto* *f* *Viol. I* 3

100 *p* *cresc.* *f*

106 *p* *cresc.* *p* *cresc.* *p* *cresc.* *f*

114 *p* 14 *Fl. I*

135 *cresc.* *f* *tr* *tr* *tr*

142 *p*

148 3

158

*mf*

6

*Ob. I f*

168

*f*

Scena VI  
 Recitativo: tacet

No. 5 Coro  
 Allegro

Scena VII

*f*

6

*f*

11

*p*

*f*

17

13

*Viol. I*

*f*

34

*sf p sf p*

39

14

*Viol. I*

*f*

58

*sf p sf p*

64

*p*

7

*f*

76

*sf f*

81

Scena VIII  
 Recitativo: *tacet*  
 No. 6 Aria : *tacet*  
 Scena IX  
 Recitativo: *tacet*

No. 7 Duettino  
 Andante

Scena X  
 Recitativo: *tacet*  
 No. 8 Aria : *tacet*

## Scena XI-XII

Recitativo: *tacet*No. 9 Quartetto: *tacet*Recitativo: *tacet*

## Scena XIII

No. 10 Recitativo accompagnato ed Aria  
Allegro assai

Donna Anna

Don Ottavio

Don Ot-ta-vio, son mor-ta! Co-sa è sta-to?

Donna Anna

Don Ottavio

Per pie-tà, soccor-re-te-mi! Mio be-ne... fa-te co-raggio!

10

Donna Anna

Oh De-i! Oh De-i! Que-gli è il car-

15

Don Ottavio

Donna Anna

ne-fi-ce del pa-dre mi-o. Che di-te... Non du-bi-ta-te più: gli ul-ti-mi ac-cen-ti che

18

l'empio pro - fe - ri tut - ta la vo - ce ri - chia - mar nel cor mio di quell' in -

20

Don Ottavio

de - gno che nel mio appar - ta - men - to... 8 Oh ciel! pos - si - bi - le che sot - to il sa - cro

22

man - to. d'a - mi - ci - zia... Ma co - me fu, nar - ra - te - mi lo stra - no av - ve - ni -

24 Andante

Donna Anna

men - to, E - ra già al - quan - to a - van - za - ta la not - te, quando nel - le mie

27

stan - ze, o - ve so - let - ta mi tro - vai per sven - tu - ra, en - trar io vi - di in un mantel - lo av -

29

vol-to un uom che al pri-mo i-stan-te a-vea pre-so per voi: ma ri-co-nobbi poi che unin-

32

Andante

Don Ottavio

Donna Anna

stringen-

gan-noe-rai mi-o: Stel-le! se-gui-te... Ta-ci-toa me s'ap-pres-sa, e mi vuo-le abbrac-ciar: scio-gler-mi

36 do il tempo

Primo tempo

cer-co, ei più mi strin-ge; gri-do: non vie-ne al-

40 Andante

cun. Con u-na ma-no cer-ca d'im-pe-di-re la vo-ce, e coll'al-tra m'af-fer-ra stret-ta co-

43

Don Ottavio

Donna Anna

si, che già mi cre-do vin-ta. Per-fi-do! e al-fin? Al fi-ne il

46

duol, l'or-ro-re dell' in-fa-me at-ten-ta-to ac-creb-be si la le-na.

48

mi-a, che, a for-za di svin-co-lar-mi, tor-cer-mi e pie-gar-mi,

51

*Don Ottavio*

*Donna Anna*

da lui mi sciol-si. Ohi-me, re-spi-ro. Al-lo-ra rin-for-zoi stri-di

54 *Primo tempo*

mie-i, chia-mo soc-cor-so, fug-ge il fel-

58

lon, ar-di-ta-men-te il se-guo fin nel-la stra-da per fer-mar-lo,- e

61

so - no as - sa - li - tri - ce d'as - sa - li - ta. Il pa - dre v'ac-

64

cor - re, vuol co - noscer - lo, e l'i - ni - quo, che del po - ve - ro vecchio e - ra più for - te,

67

compie il misfat - to su - o, compie il misfat - to su - o col dar - gli mor - te.

*attacca subito*

**Aria**

70 *Andante*

*p*

Fag. I

*f*

*p*

108

1 3

116

*f p f p f p f p f p* 1

122

1 *f p f p*

129

*cresc.*

135

*f p*

Scena XIV  
Recitativo: tacet

No. 10a Aria (nur in der „Wiener Fassung“)

Andantino sostenuto

20

*Ob. I p*

25

*p f*

37

*Viol. I p*

57

*cresc. mf f*

64

*p cresc.*

70

*f*

Scena XV  
Recitativo: tacet

No. 11 Aria  
Presto

Scena XVI

Recitativo: *tacet*

No. 12 Aria: *tacet*

Recitativo: *tacet*

No. 13 Finale

*Allegro assai*

5  
Viol. I *p*

11 *mfp*

22 *f*

31 *p*

37

44 *f* Scena XVII

51 *p* *f*

56 *p* *f*

63

*p* *f*

69

74

3

79

3 1-9

84

2 3 4 5 6 7

Scena XVIII  
Andante

*a poco a poco*

90

8 9 6 *piano* *f*

101

4 6 *p*

116

122

7

135

1 7 *cresc.* *p* *f* Allegretto (Orch. I sopra il teatro)

147

*p* *cresc.*

154

*f*

162

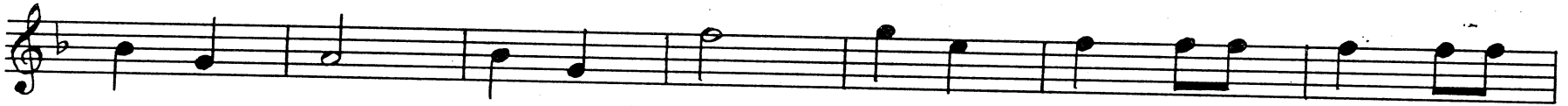

Scena XIX

169

181

187

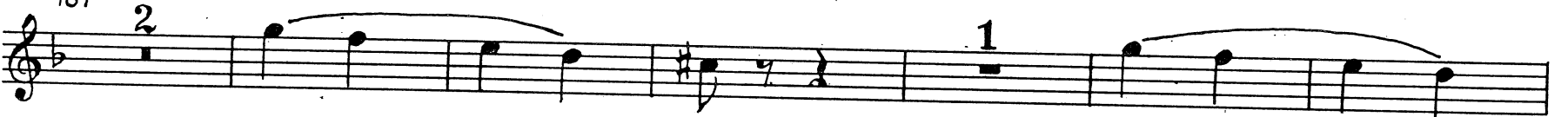

195

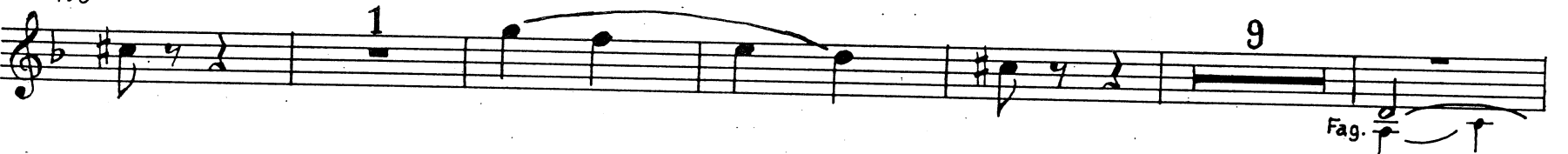

210

215

MENUETTO

33

Adagio

251

2

(Orch. I sopra il teatro)

254

260

266

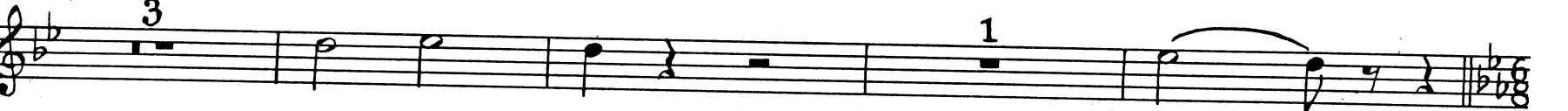

Scena XX

273 Allegro

82

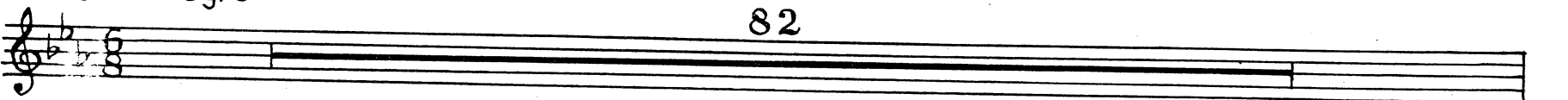

355 *Fl. I* *p*

360 *Maestoso* *f* *br* 3 *f* *br*

368 2 *p*

376 *f*

381 *p* 4 *f*

390 2

397

404 **MENUETTO** 62 *Allegro assai* 468 *(Orch. I-III sopra il teatro)* *sfp* *f* *p*

471 *f* *p* *f* *p* *f* *p* *p* *cresc.* *p*

477 1 *cresc.* *f* 1

483 *p* *cresc.* *f* *p* *cresc.*

490 *f*

497 *f* *Andante maestoso*

501 *p* *f*

506 *cresc.* *f* *p*

513 *fp* *p* *f*

518 *p* *cresc.*

527 *f* *f* *Allegro*

533 *p* *cresc.*

540 *f* *p* *cresc.* *f*

547 *f*

552 *b*

556 *p*

628

634

639 1-5 2 3 4

644 5

649

Fine dell' Atto primo

# ATTO SECONDO

## Scena I

### No. 14 Duetto

Allegro assai

9 *f*

24

31

37 *f p f p f p cresc.*

7 *Viol. I tr*

3

43

*p* *cresc.* *f*

49

*p* *cresc.* *p* *cresc.*

59

*p* *sf* *sf* *sf* *f*

66

*p* *cresc.* *f*

Recitativo: *tacet*

Scena II

No. 15 Terzetto : *tacet*

Recitativo: *tacet*

Scena III

Recitativo: *tacet*

No. 16 Canzonetta : *tacet*

Recitativo: *tacet*

Scena IV

Recitativo: *tacet*

No. 17 Aria  
Andante con moto

Viol. I

*p* *f*

18

*f*

27

*p* *f* *p*

32

*cresc.* *p* *p*

37 *Ob. I*

53

59

66

73

78

Scena V  
 Recitativo: *tacet*  
 Scena VI  
 Recitativo: *tacet*  
 No. 18 Aria: *tacet*  
 Scena VII  
 Recitativo: *tacet*

No. 19 Sestetto  
 Andante

*Viol. I*

14

25

31

47

49

71

76

90

98

116

129

139

148

*p* *cresc.* *f*

1

156

13

Ob. I *p*

1

*p*

175

*f*

4

184

*f*

190

1

*p* *cresc.* *f*

196

203

13

Ob. I *p*

1

*p*

222

*f*

4

Ob. I *p*

231

8

*f*

3

247

*f*

1

*f*

*f*

8

259

266

272

## Scena IX

Recitativo: *tacet*No. 20 Aria (entfällt in der „Wiener Fassung“): *tacet*Recitativo (in der „Wiener Fassung“ anstelle der Aria Nr. 20): *tacet*

## Scena X

Recitativo: *tacet*No. 21 Aria (entfällt in der „Wiener Fassung“): *tacet*

Scena Xa (nur in der „Wiener Fassung“)

Recitativo: *tacet*

## No. 21a Duetto (nur in der „Wiener Fassung“)

Allegro moderato

9

14

25

42

59

*f*

*p*

*p cresc.*

*f*

*p*

*f*

*f*

*sfp*

*sf*

*p*

Fl. I

Ob. I

Scena XIII

No. 24 Finale

Allegro vivace

\*) T. 47-199 üblicherweise: sopra il teatro (ausgenommen Streicher in T. 112-118, 1. Ateel, und 157-161).

73 *1*

79

83

89 *p* *cresc.* *f* *sf*

97 *p* *2*

103 [*r*] *p* *2*

108

113 *5* *f*

122

128 *p*

135 *f* *p* *f*

143 *4*

154

162

170

175

181

187

193

Scena XIV  
200 Allegro assai

200

214

223

237

247

Viol. I  
fz

271 *fp* *d.* *fp* *f*

277 15 *f* *p* 10

306 *p* *cresc.* *f* 3 2

318 2 *fp* *fp* *fp* *fp* *p* *cresc.*

328 *f* 7 1

342 3 *f* 3 *fp* *p*

356 *cresc. f* 6 *fp* 1 *p*

370 *cresc. f*

377 *Molto Allegro* 1 17 *cor. I* *p* *f*

400 2

408 2 1

416 1 1 4 6 *f*

Scena XV  
Andante

432 *f* *ff* 4

441 *p* *f* *p* *f* *p* *f* *p* *f* 3

449 *p* *f* *p* *p* 2

456 *fp* *fp*

464

471 *3* *Vi-* *1*

479 *-de*

485 *1* *fp* *cresc.* *fp*

493 *cresc.* *fp* *fp* *cresc.* *Vi-* *3*

503 *4* *-de* *1* *f* *p* *f* *p*

513 *f* *f* *pp* *sf* *p*

521 *Più stretto* *2* *1* *p* *cresc.* *f* *f* *p*

530

539

546

554 Allegro

563

567

574

581

586

595

601

609

620 *p* 6

633 *f* 3

643 1 1

651 *f* 4 *f* *p*

661 *sf* *p*

668 3 *p* *cresc.* *f* 1 *f*

678 *p* *cresc.* *f* 3 *p* *Vi-*

689 3

697 5

707 *cresc.* *f* *Larghetto* 6 *Fl.*

719 *p* 6

730 7

741

746

750

weiter Takt 756 (Presto)

Gekürzte Fassung der Takte 689-749

-de

689°-[1]

Andante

[7]

751

Presto

756

770

*f*

777

784

*f*

791

798

*p*

813

*f*

821

*p*

16

Ob. I

844

*f*

851

858

*f*

7