

Violoncello

Franz Berwald  
(1796-1868)

Symphony No.1  
Sérieuse

**Allegro con energia**

*ff*  $\curvearrowright$  *p*

9

17

*poco a poco cresc.*

23

28

*ff* *dim.*

35 **A**

*p* *cresc.*

44

51 **B**

*fpp*

59

*poco a poco cresc.*

67

75 **C**

*ff*

83

92

**D**

*p*

101

111

*cresc.*

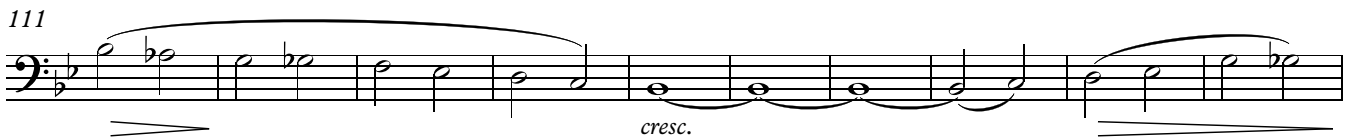

121

**E**

*pp*

128

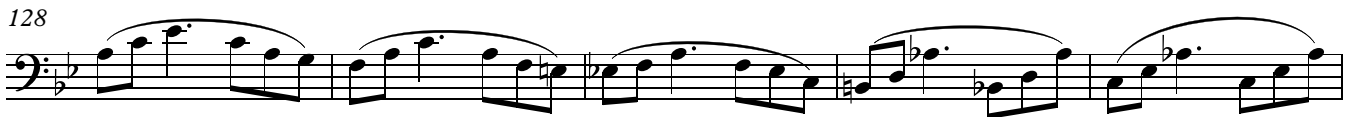

133

**F**

*f*

139

147

*p*

154

**G**

161

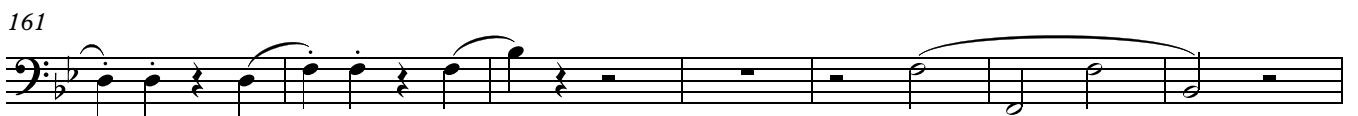

168

Violoncello

4

175 **H**

pp

184

193 **I**

cresc.

200

ff

205

209

213 **J**

tenuto e marcato

225

231

dim.

237 **K**

fff

247

dim. cresc.

257

cresc. dim.

267 **L**

276

285

294 **M**

302

308

312 **N**

320

329

336 **O**

343

348

Violoncello

6

354 **P**  

*p*

363  

372  

*cresc.*

381 **Q**  

*pp*

388  

393  

398 **R**  

*f*

406  

414 **S**  

*p*

421 **Stringendo**  

*cresc.*

427  

II.

1 Adagio maestoso

(p) *cresc.*

10 *f* *p* *cresc.* *f*

19 *pp* *p*

29 *cresc.*

39 *f* *pp* *ff*

47 *p* *pp* *ff*

55 *p* *pp*

63 *pizz.*

66 *arco* *cresc.*

69 *f* *p*

75 *cresc.*

80 *f* *pp*

### III.

1 **Stretto**

*p*

8

17 **A**

*marcato*

26

32 **B**

*cresc.*

40

*ff*

50 **C**

59

*dim.*

3

69 **D**

*p*

77

85 **E**

96

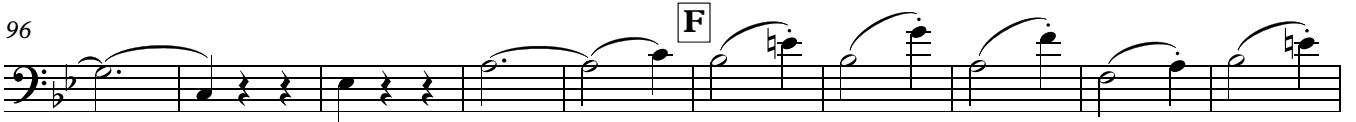

106

112

117 **G**

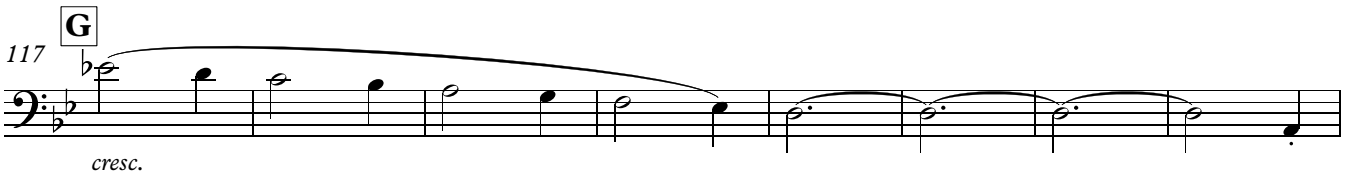

125

134 **H**

143

153 **I**

166

179 **J**

188

197

205

213

221 **K**

229

237 **L** (Trio)

249

257

265 **M**

277

285

293 **N**

304

317 **O**

329

337

Violoncello

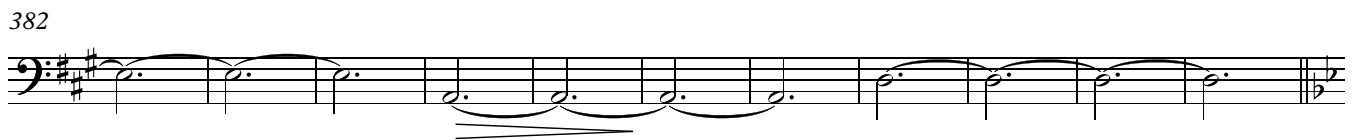

425 **T**

*cresc.*

433

*ff*

442 **U**

*dim.*

451

*dim.*

461 **V**

*p*

474 **W**

*cresc.*

485

*cresc.*

495

*f*

505 **X**

*p*

513

*attacca*

519

*attacca*

# IV. Finale

## 1 Adagio

## 11 Allegro molto

63

70

77

84

91

97

102

107 **F** Un poco meno Allegro

116

124

131 poco a poco stringendo

G Tempo 1

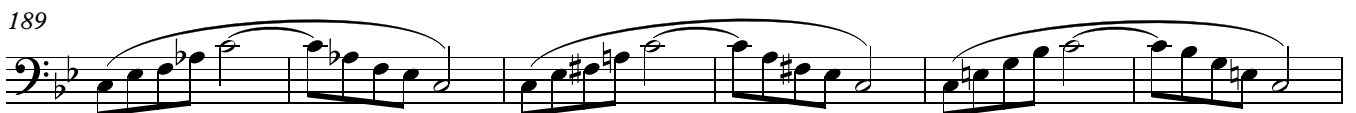
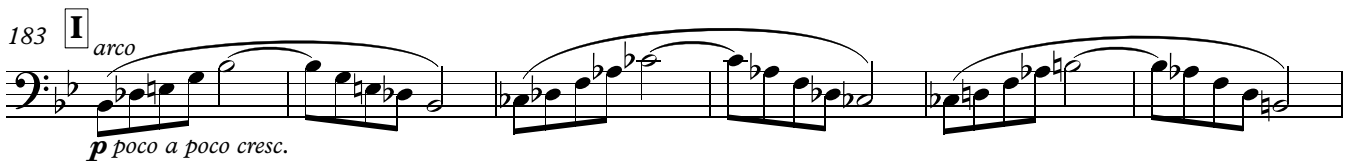
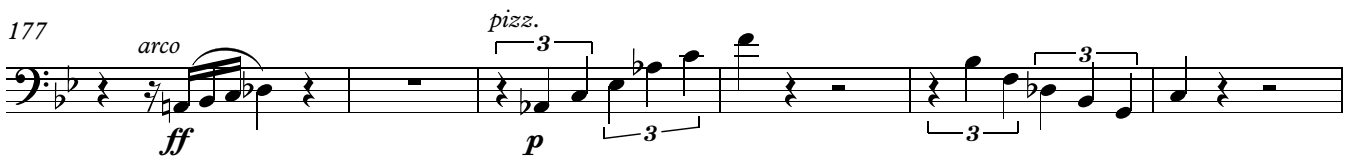
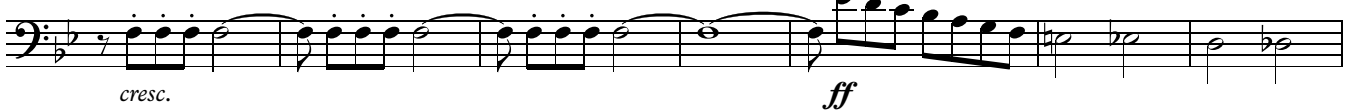

209

tenuto e marcato

217

222

227 **K**

tenuto e marcato

236

**L**

245

252

259 **M** Un poco meno allegro

*p*

268

276

283 poco a poco stringendo

N Tempo 1

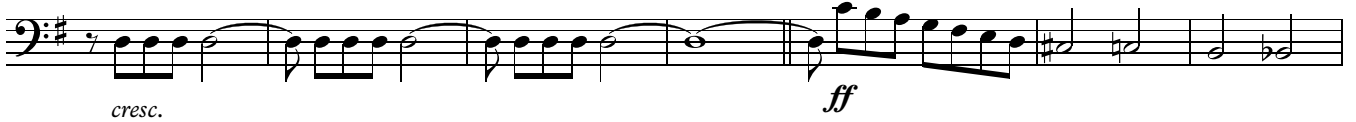

290

296

303 poco rit.

O Meno allegro

310

317

325 poco a poco stringendo

P Più mosso

332

339

346

Q

352

361

