

LES ANIMAUX MODÈLES

BALLET

Piano

Francis POULENC

VII. LES DEUX COQS

Très rythmé et féroce
Trp. solo

Tacet jusqu'à

189

Cors

190

Tip.

191

192

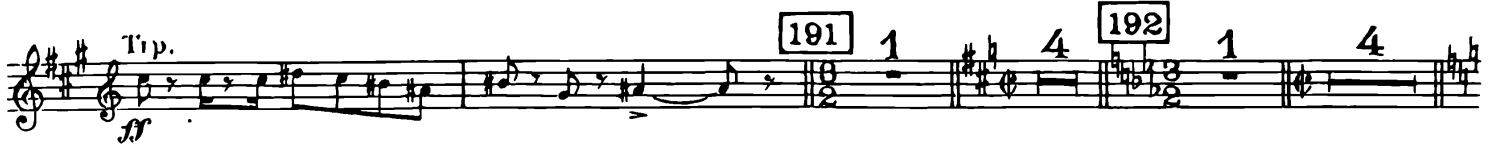

196 Célesta

197

Piano solo (Toute cette partie sera jouée en soliste concertant, c'est à dire très en dehors.)

8. bassa
pédale forte

8. bassa

198

8. bassa

Presser un peu

199

8. *loco*
f *veloce*
Ped. * *Ped.* *

8.

8. *loco*

201

A
C
A

202 *éclatant*

fff

éclatant

Ped.

203

fff

8. bassa

Ped.

204 *Bien plus lent.*

P laissez vibrer

fff

éclatant

Ped. * *Ped.* *

fff

Tenir ce ré absolument sans pédales et très fort

Solo

Très sec

8. bassa

Ped. * *Ped.* *

205 Modéré

206

Tamb. de basque

Cor Angl.

8 6 *contre le genou* 1

8. Sans presser

207

f *très stacc.*
strictement sans pédale

loco

loco
Ped. *

208

f

loco

loco
(dessus)
Ped. *

209

sec

210

8.

211

8.

212

213 *Animé un peu*

214

215

216

217

218

215

Ralentir subitement pour revenir au

8. bassa

218 *Tempo du 'Petit Jour'*

md. m.g. Ped. *

217

m.g. Ped. *

218

Ped. *

219 VIII. Le repas de midi

Respecter strictement le jeu des pédales

f p Le reste TACET

Ped. 1 5 tenir sans pédale *