

Saxophone soprano en si \flat

CHÔROS (N°6)

H. Villa-Lobos

Lento $\text{♩} = 50$

Solo *mf*

Allegro $\text{♩} = 132$

f

rall. a tempo ($\text{♩} = 132$)

affret.

1 2 3 4 5 6 7 8 9

© Copyright 1967 By Ed. Max Eschig

M.E. 7789

Tous droits d'exécution et de reproduction réservés pour tous pays

18 sfz

19 sfz f

Meno mosso (♩ = 100)

20 f

21 a tempo

22 mf cresc.

23 rall. Moderato (♩ = 80)

24 fl.

25 8 rall. a t. 3

26 Vivace (♩ = 138) f

27 flatt.

28 8

29 7

H.

Sarco.

a tempo 30 10 31 *mf*

32 *rall.* *a tempo*

33

rall. poco a poco

34 *Poco Allegretto* ($\text{♩} = 112$) 10 *rit.* 35 *a tempo* ($\text{♩} = 80$) *mf p cresc.*

p cresc.

36 *at.* *p cresc.*

3 [34] rall. 3 a tempo

rall. f at: p cresc.

[38] p cresc.

[39]

p cresc. p cresc.

rall.

[40] Andantino (♩=100)

[41] meno (♩=88)

(2)

V.S.

6.

Saxco.

2 Solo

f

12

1 2 1 3 3

affret.

at^o Meno

rall.

42 All^o moderato Solo

$\text{♩} = 100$

p

43

44

45

46 12

47 rit. at^o

10 48

f *f*

FP. 8^a sax. Solo

3

49 Poco animato (♩ = 116) 5

50 a tempo 7

51 9

52 meno mosso (♩ = 104) 7

53 9

54 1

(più mosso ♩ = 126) C.A. 1

Sax.

56

rall.

57 Poco moderato (♩ = 104) 4

58

Timb.

15

59

meno mosso 6

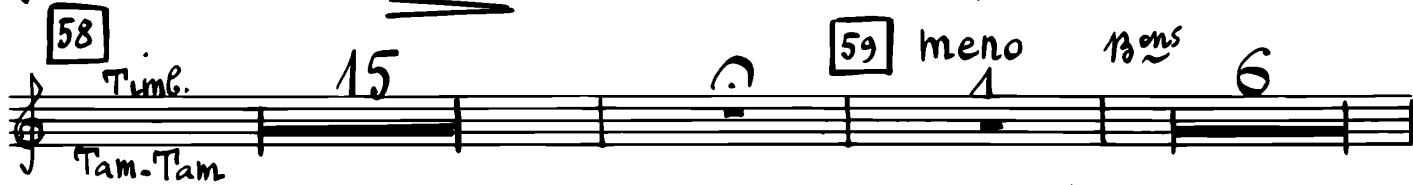

C. Bass

6

60 Altes ed. sons

sons etc..

4

V.S.

8. *Sarco.*
tr. 2 cl. 3 61 1 Sax.
C. 13^{on} f

62

63 6 64 14 65 Picc. Fl. f

66

67

Saxo.

