

# Under the Greenwood Tree

Poem by  
William Shakespeare

High Voice

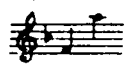

Music by  
DOUGLAS MOORE

Andantino (♩ = 90)

VOICE *p* Un - der the green - wood

PIANO *p* *sempre legato*

tree — Who loves — to lie — with

me — And tune — his — mer - ry note — Un-to the sweet —

— bird's throat, — Come hith - er, come hith - er, come

Copyright MCML by Carl Fischer, Inc., New York.  
International Copyright Secured.

All rights reserved including public performance for profit.

Duration  
1 min. 56 sec.

hith - er. Here shall he see no en - e-my

But win - ter and rough weath - er.

Who doth am - bi - tion shun. And

loves to live in the sun,

*cresc.*

Seek - ing the food he eats — and pleased with what — he gets, —

*p cresc.* (9)

— Come hith - er, come hith - er, come hith - er. —

*ff* *dim.*

Here shall he see no en - e - my — But win - ter —

*poco rit. p a tempo*

— and rough weath - er. —