

CONCERTO en RÉ MINEUR

pour 2 Pianos et Orchestre

Trompette 1
en Ut

1. Allegro ma non troppo

Francis POULENC

♩ = 144

1

sff

2

3 $\text{♩} = 152$

Pno I

4

f très sec

5

sff

6

Tuba

Sourd.

7 Gai

enlevez la Sourdine

8

sans Sourdine

f sec

9

10

pp très sec

sff sec

11

sff

12

Pno II

13

sf sec

14

Solo
sf très sec *sff*

15

Le double plus lent ♩ = 88

6 Sourd. Flatt.
p *p*

16

enlevez Sourd.

12

17

9

perdendo

18 Subito Tempo I

2

19

3

Pno I *f très sec*

20

ff

21

4

5

2

f sec

22

23

6

ff

24

Le double plus lent ♩ = 76

25

Le double plus lent ♩ = 112 (strictement)

26

long

4

4

8

6

ff très sec

27

28

6

2

3

4

4

3

4

3

Trompette 1

2. Larghetto

♩ = 92

29 30

8 8 2

vi.

pp

31 32

4 8 4

C. A.

33

4 4

p *f* *pp*

sf très sec

34 Plus allant ♩ = 144 35 36

16 11 6

vi.

Solo

37

9

vi.

f

ff

3

38 39 cédez à peine Tempo I° ♩ = 92 40

10 7 4 10

41

8

vi.

sfp *pp*

Cédez un peu

Poco rit.

49 a Tempo 11

50 51

vi. I

52

53

54

55

56

Solo

57

58 Agité

59

13

12

VI. I

f très sec

ff

fff

60

ff éclatant

61

62 Plus calme $\text{♩} = 96$

63

64

18

3

8

8

3

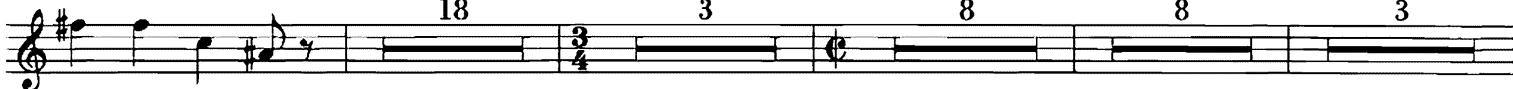

Pno II

65

ff

2

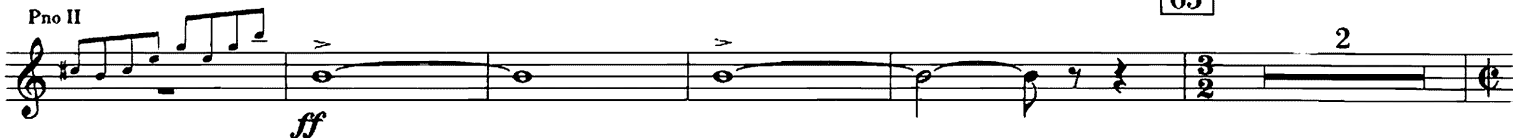

66

67

6

ff

68

69

5

