

6 Duos

(2 Violoncelli)

Édité par
Percy Such

I

Jacques Offenbach

Allegro moderato

mp *p* *p* *f* *p* *f* *p* *f* *p* *f* *p* *f*

A V 4 3 2 4

B p

C p

D f

E p

F p <>

G p

H f

Andante

Rondo

Allegretto

II

Allegro

p

f

p

f

f

p

cresc. - - - *f* *p*

f *p*

f

Rondo

Allegretto

p

III

Allegro moderato

- Measure 1: *p*
- Measure 2: *f*
- Measure 3: *p*, marked with circled letter **A**
- Measure 4: *f*, marked with circled letter **B**
- Measure 5: *p*, marked with circled letter **C**
- Measure 6: *f*, marked with circled letter **D**
- Measure 7: *p*, marked with circled letter **E**
- Measure 8: *f*
- Measure 9: *rall.*
- Measure 10: *a tempo*
- Measure 11: *p*
- Measure 12: *f*
- Measure 13: *f*
- Measure 14: *f*
- Measure 15: *f*
- Measure 16: *f*
- Measure 17: *f*
- Measure 18: *f*
- Measure 19: *f*
- Measure 20: *f*
- Measure 21: *f*
- Measure 22: *f*
- Measure 23: *f*
- Measure 24: *f*

Adagio

- Measure 25: *f*
- Measure 26: *dim.*
- Measure 27: *p*
- Measure 28: *cresc.*
- Measure 29: *f*
- Measure 30: *f*
- Measure 31: *f*
- Measure 32: *f*
- Measure 33: *f*
- Measure 34: *f*
- Measure 35: *f*
- Measure 36: *f*

Sectional markers and dynamics for the *Adagio* section:

- Measure 25: *p*, marked with circled letter **A**
- Measure 26: *f*, marked with circled letter **B**
- Measure 27: *dim.*
- Measure 28: *p*
- Measure 29: *cresc.*
- Measure 30: *f*
- Measure 31: *f*
- Measure 32: *f*
- Measure 33: *f*
- Measure 34: *f*
- Measure 35: *f*
- Measure 36: *f*

Allegretto

p

A *mf*

B *f* *p*

C *f*

p *f*

D *f*

E *f*

p *f*

F *mf*

G *f* *p*

f

p *ff*

Sechs Duos für Violoncelli

Herausgegeben von
Percy Such

Jacques Offenbach

IV

Allegro

p

f

p

f

p

p

f

p cresc.

f

p

Das widerrechtliche Kopieren von Noten ist gesetzlich
verboten und kann privat- und strafrechtlich verfolgt werden.
Unauthorised copying of music is forbidden by law,
and may result in criminal or civil action.

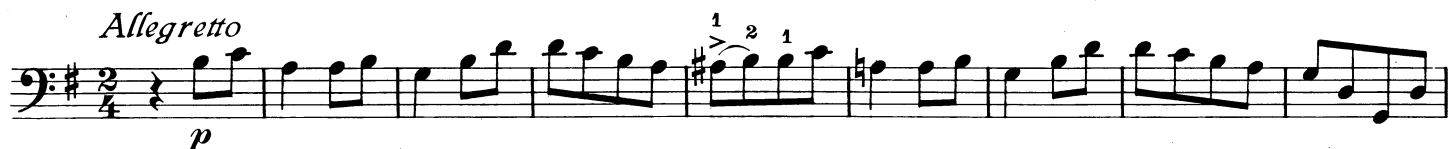

Rondo

Allegretto

V

Allegro non troppo

Adagio
p

Tempo di menuetto
mf

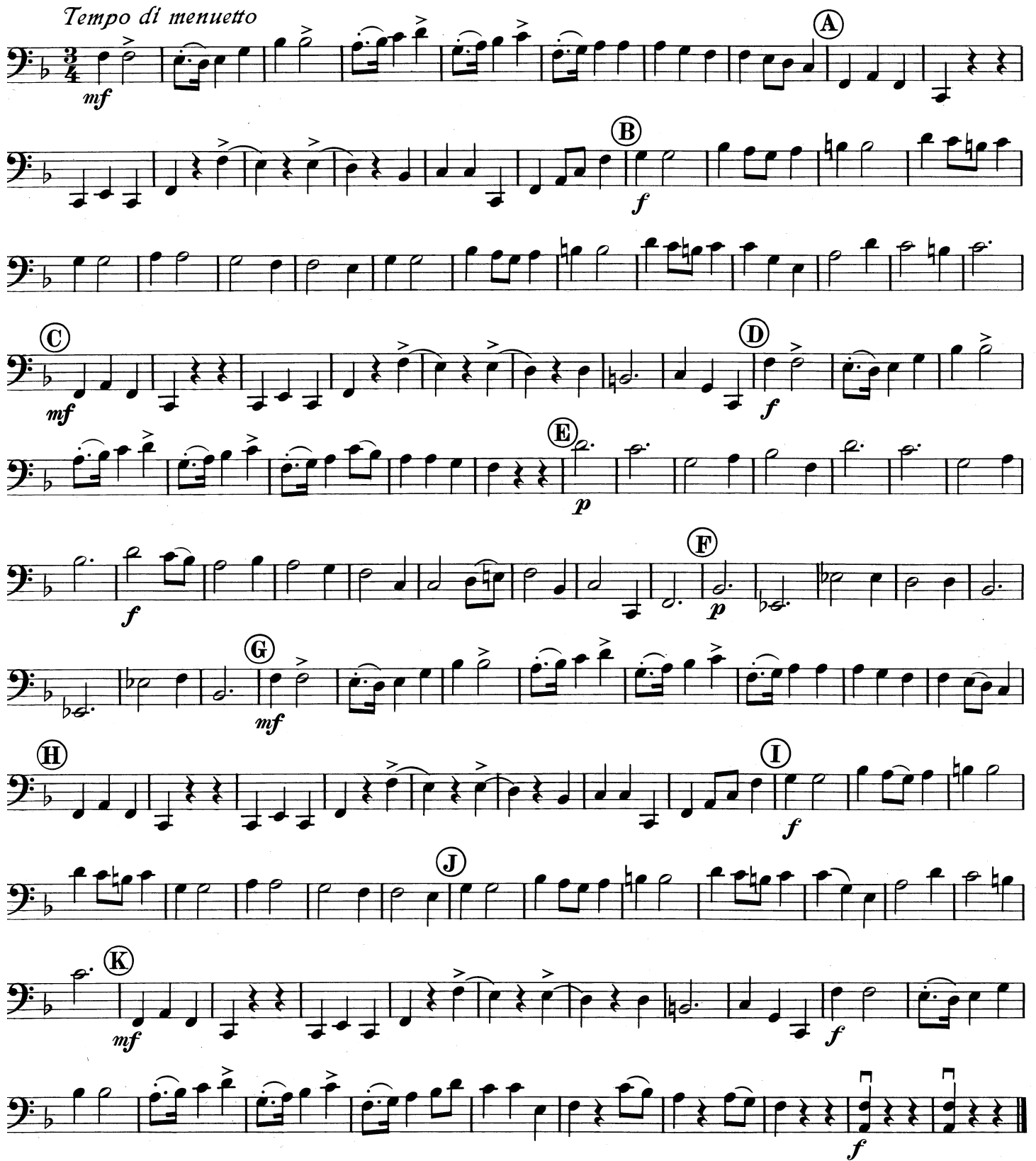

VI

Allegro maestoso

Andantino

Rondo
Allegro