

The flying Dutchman - Overture

arr. Hans Jorgen Messerschmidt

Paul Hindemith (1895-1963)

Allegro (♩=120)

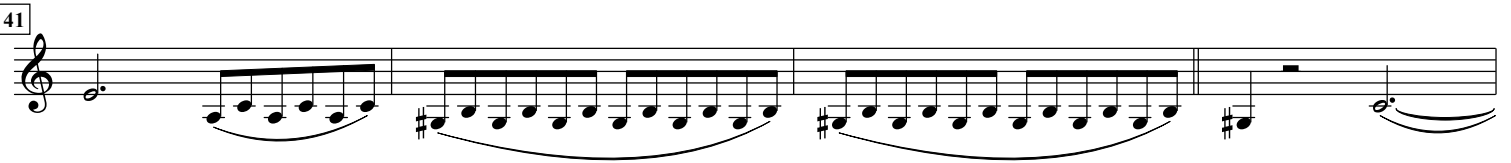
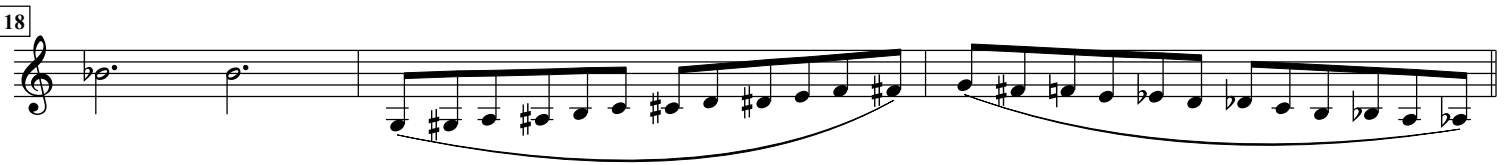

50 Horn F

55

60 Andante (♩=72)

65

70

74

79

84

89

94

99

104

108
Horn F

112

116

120

125

129

133

137

142

147

152

157

162
Horn F

167

172

178

185

191

198

204

211

217

223

229

233
Horn F

237

242

247

251

256

260

268

277

286

293

298

302
Horn F

306

311
