

11801

5

V-Celli

КОНЦЕРТ для Ф-НО

с ОРКЕСТРОМ  
№ 2

С. ПРОКОФЬЕВ  
op. 16

*con sord.*

Andantino

*pizz.*

V-Celli

1

arco V  
 pp cresc. mf

4 marc.  
 f cantando ed espress. cresc.

5 molto espress. dim. p un poco espress.

p

6 pp

ppp

7 Allegretto unis. arco

8 senza sord. pizz. arco

fz pizz. mf f

mf

V-Celli

9

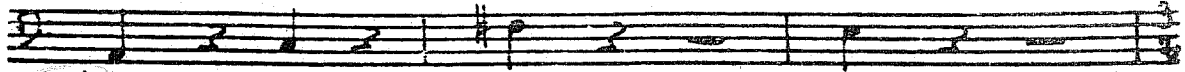

mf

10 arco

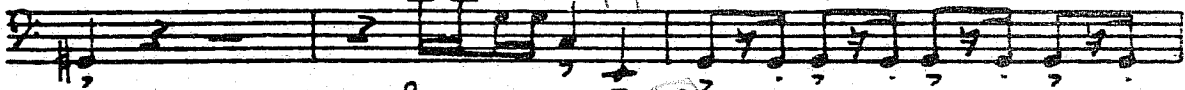
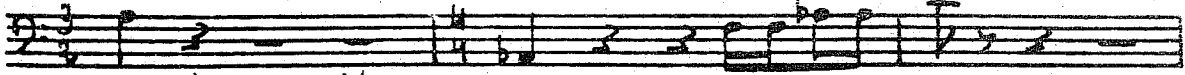

pp

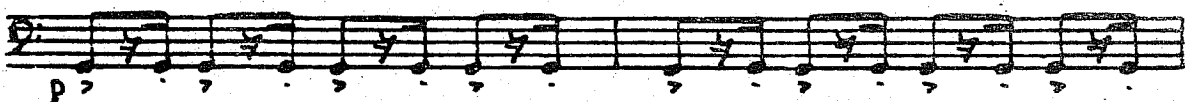
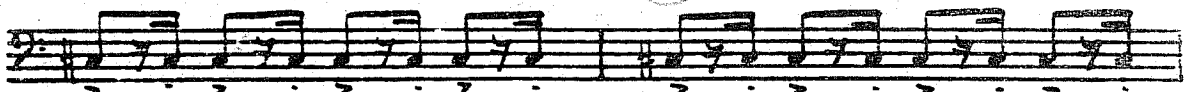

12

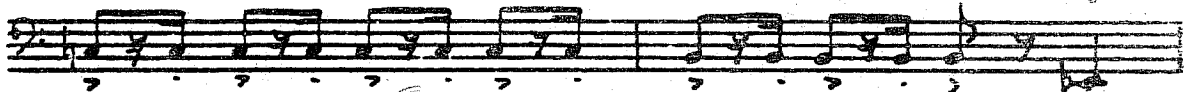
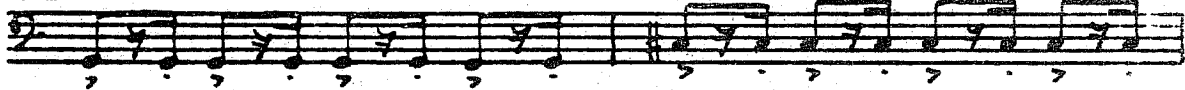

13

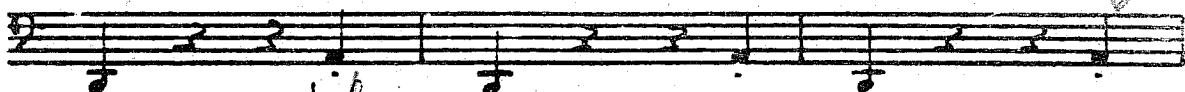

total

14

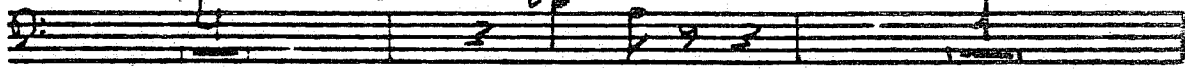

15 Pizz.

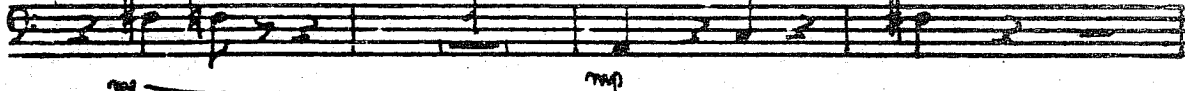

16 arco

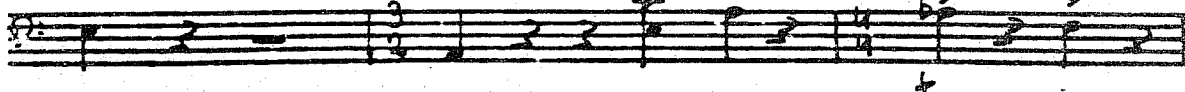

Pizz.

Poco rit.

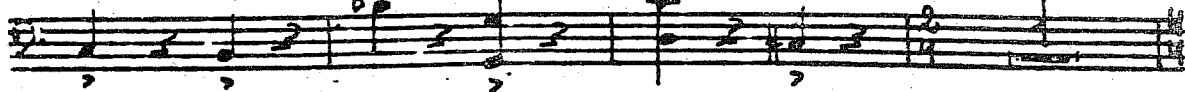

arco

total 15

V.S.

MA 4 2

V-celli

17 Poco meno mosso  
 arco  
 senza espressione

SOPRA

18 un poco cantando e ben tenuto  
 non vib

19

20

21 Tempo I / Andantino / PP  
 senza loro  
 piano solo

22

23

24

V-Celli

5

24

25

26

27

28

# Scherzo

*Vivace*

4

*Alz. >*

29

30

31

32

33

34

35

36

V. Celli

8 17

6 **33** *Con sord.*

div. *arco* *p*

**30** *arco*

div. *p* *3*

**31** *pin.*

*p* *pin.* *3*

**32**

*3* *1* *2*

*arco* *unif.* *Power*

*1* *arco* *unif.* *Power*

**33** **34** *Senza sord.* *pizz*

*p* *Senza sord.* *pizz*

**35** *subito*

*f* *subito* *p*

V-Celli:

V-Celli

1

V-Celli

V-Celli

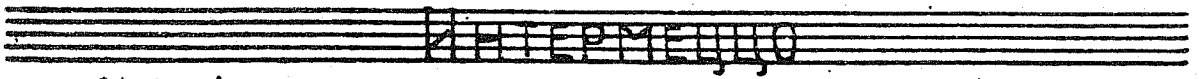

Moderato pesante

moderato pesante

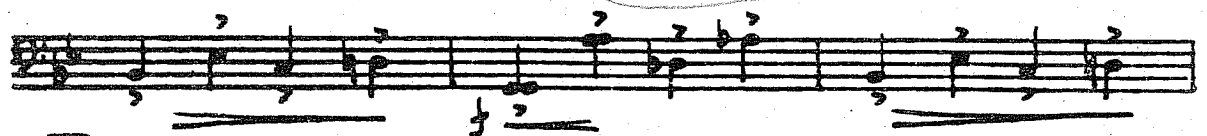
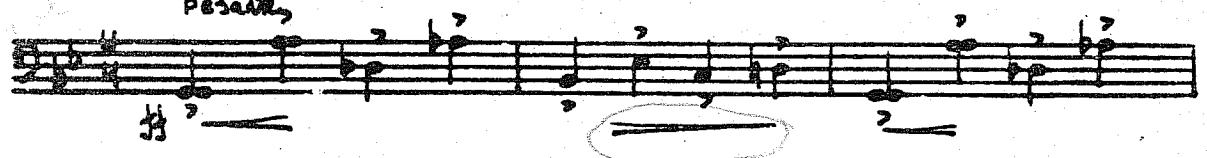

55 pesante

P

56 PIZZ

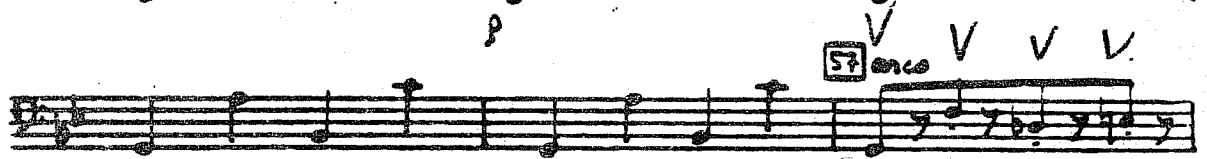
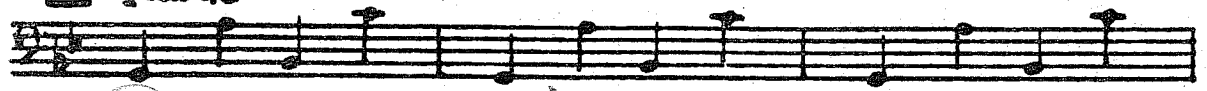

57 arco V V V

pp

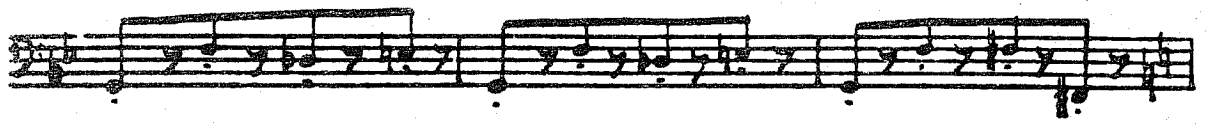

58

Handwritten notes and markings on the left margin.

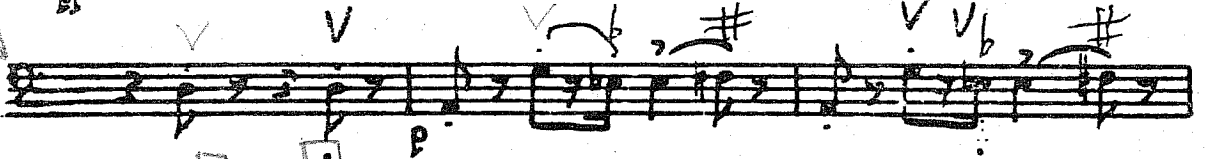

59

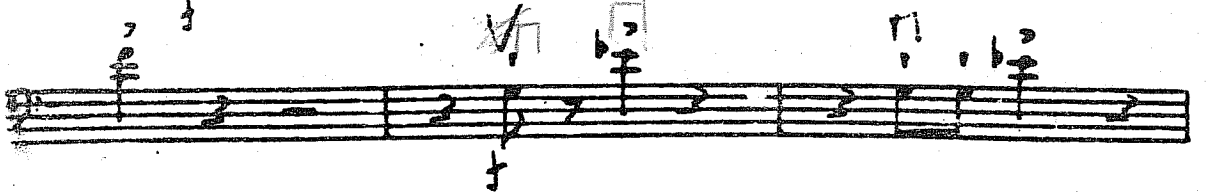
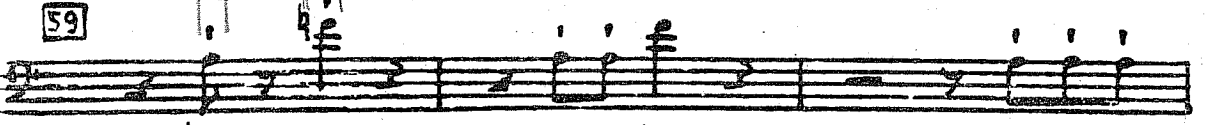

V-Celli

Empty musical staff.

Empty musical staff.

Empty musical staff.

Empty musical staff.

Empty musical staff.

Empty musical staff.

Empty musical staff.

2

Y-celli  
pesante poco marcato

V. Cello

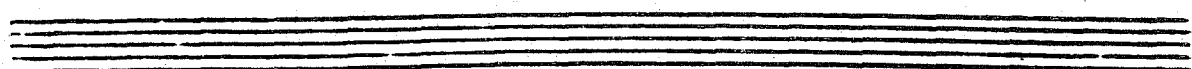
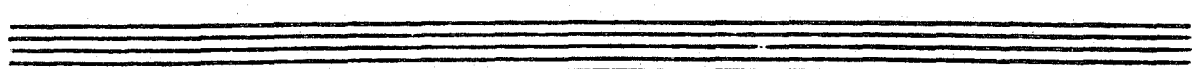
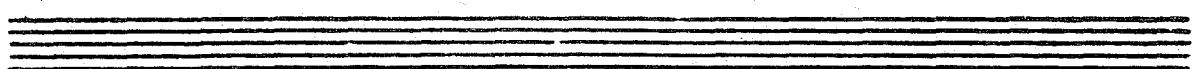
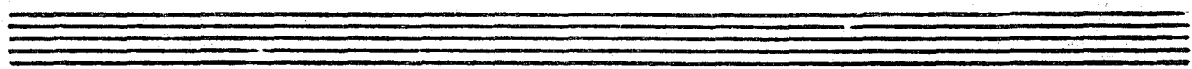
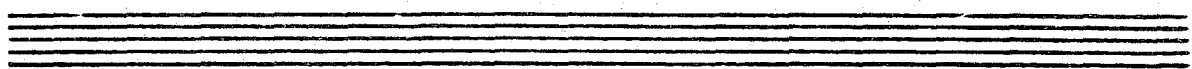
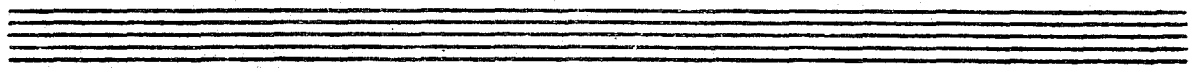
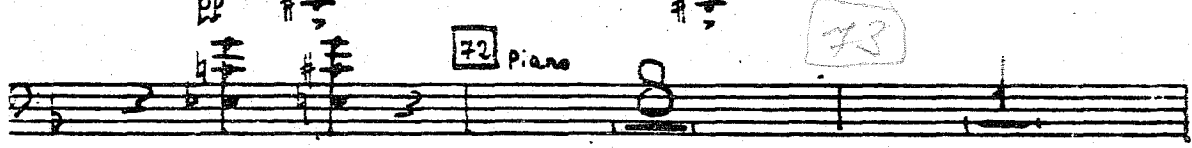
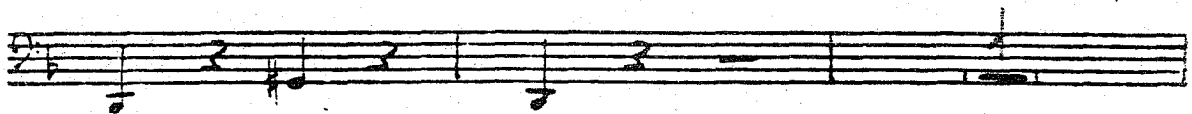
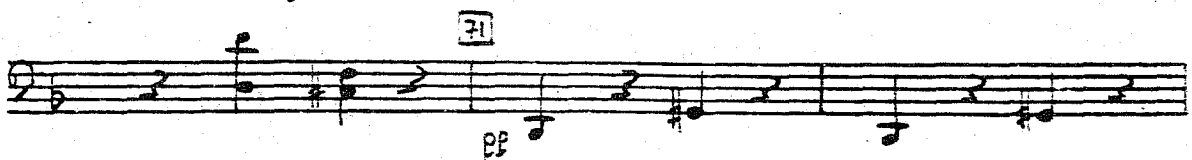
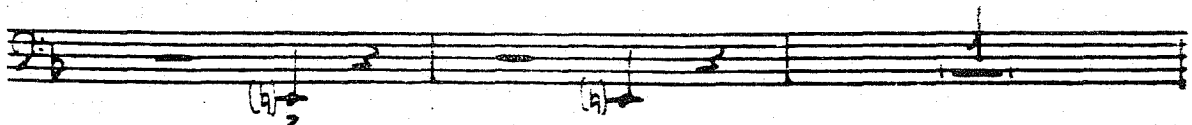
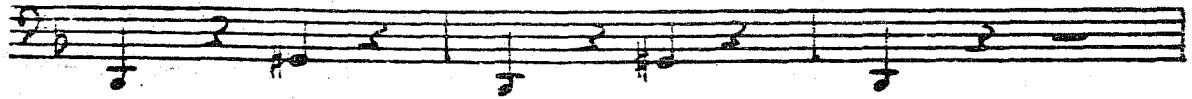

Y-Celli

9

V-Celli

81

15

82

*Poco-te*

83

84

*Pizz.*

*div*

Empty musical staff.

Empty musical staff.

Empty musical staff.

V-Celli

16

Finale

Allegro tempestoso

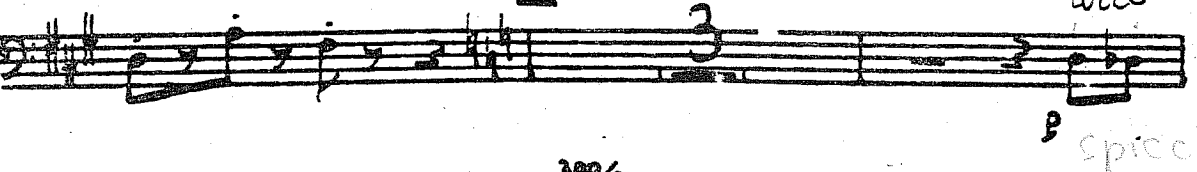
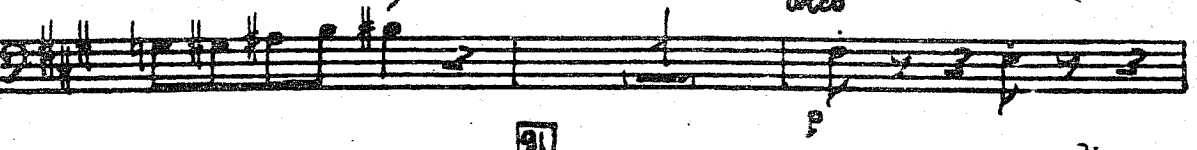
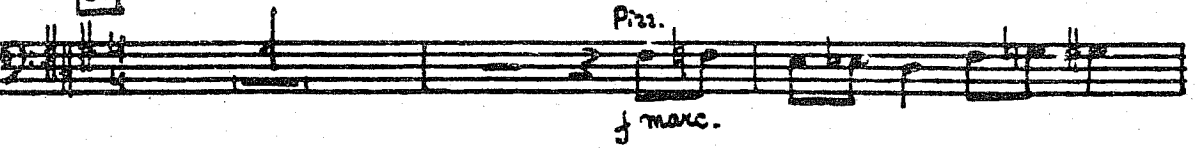
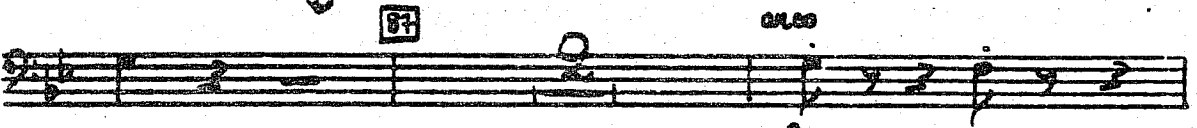
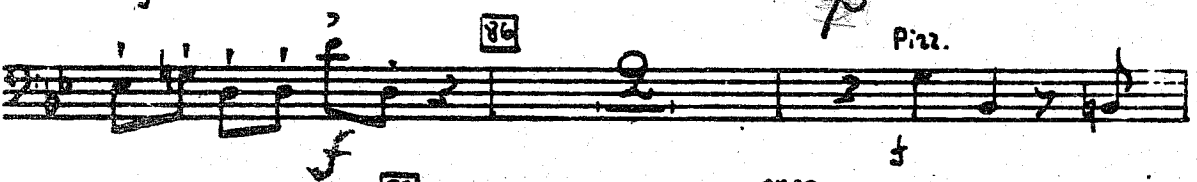

V-Celli

92

*marcato*

93

94

95

96

97

*meno*

98

2

18 **99**

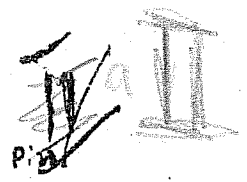

V-Celli

div.

*mp*  
Pizz.

**100**

*dim*

Cadenza  
Piano Solo

**101**

Pizz.

*p*  
Pizz.

*p*

*ad*  
*a 4*

**102**

300/3

V-Celli

103 *pizz*  
mp  
arco  
p

104 *Pizz*  
pizz.  
pizz.

unns.

105

*pizz*  
106 *dim.*  
arco

*Pizz.* arco *Pizz.* arco 107 *Pizz*  
p

20

div.

*arco*

*Piu mosso / Allegro*

*pp*

*Pizz*

*pp*

*dim.*

*dim.*

109

110

*arco*

*pp*

*mf*

*pp*

*3*

*1*

*300/2*

*pp*

Pizz

V. Celli

div.

112

113

arco

div.

114

Pizz.

p pizz

114

arco

115

arco

m pp

arco

2-Celli

IV

Pochissimo meno

116

div.

pp

pp

unis.

117

Meno mosso / Moderato

118

Pizz

p

Piano solo

p

119

p

b

120

mp

121

mf

122

acc.

p

123

Pizz

acc.

f

300/1

2141

2-Celli

131

133

*accel.*

*f*

134

*arco*

135

*div. b* *staccitoso*

*nondiv.*

*viaggia*