

СИМФОНИЯ № 7

АЛТЫ
VIOLA

С. ПРОКОФЬЕВ

I

Moderato

2

mf *p* *cresc.*

mf

1

f *mf*

mf

2

f *dim.* *p*

1 3 1

mp

VIOLA АЛТЫ

VIOLA
АЛТЫ

7 Poco meno mosso

8 a tempo
4

9

10

dim.

p

2

4
VIOLA
АЛТЫ

13 *mf* *f* *f*

rit. 1 **11** *a tempo* *pizz.* *mp*

1

mp *rit.* *a tempo* *pp*

poco rit. **12** *Tempo I* 2

arco *p* *p* *mf*

13

1 *mf* *mf*

mf

14 *mf* *mf*

f *f*

АЛТЫ

VIOLA АЛТЫ

II

18 Allegretto

2

19

3

Allegro

20 [Allegro] pizz.

mf

3

21

14

22

13

23 Ob.

V-le arco

f

3

mp

f

mp

VIOLA
АЛТЫ

mf

24 8 25 Arpa 4 p

26 8 accel.

27 Più mosso 12 28 accel. 9

V-ni I f cresc. V-ni II f cresc. ff

7 pizz. non div. mf

30 poco a poco meno mosso 5 6 mp

31 Poco più espress. div. arco

3 unis. p mf

32 9

АЛТЫ

33

34

arco

p

pizz.

p

iv.

cresc.

cresc.

unis.

pizz.

2

35

arco

mp

mp

p

36

Meno animato (Tempo primo)

37

3

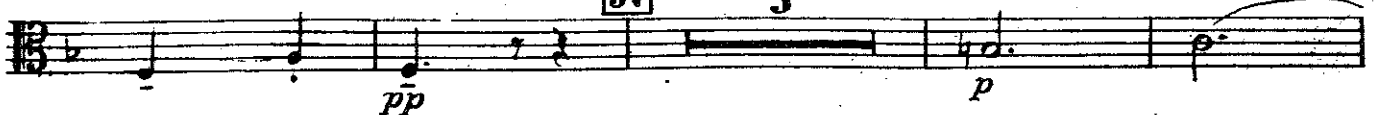

pp

p

VIOLA АЛТЫ

4

38 *accel.*

3

39 *Allegro pizz.*

mf

3 (pizz.)

mf

40 7

(pizz.)

1 3 41 13

42 4 *arco*

f *mp* *f*

43 4 *pizz.*

mp *mf* *p* 1

44 *mp*

1 (pizz.)

p *mf*

45 8

АЛТЫ

arco
f 3 mp 3 f 3

mp 3 46 7 cresc.

mp 2

3 p f p f p f

47 poco rit. a tempo f

1

48 f v

f v

49 div. p

3

50 9 unis. 51 p

АЛТЫ

52 2 pizz.
mf

53 arco.
mf

mf v

p accel.

56 Meno allegro
1 3
mf

VIOLA
АЛТЫ

57

58

59

60

61

62

3

non div.

63

А Л Ы Т Ы

64 Più mosso

65

66

67

rit

АЛТЫ

III

68 Andante espressivo

АЛТЫ

Col legno
mf

pizz.
p

arco
p

1 [73] *pp*

mf *mp* *p* [74] *mf*

non div. pizz.
p

con sord. arco
mf espr.

[75] 2 *senza sord.* *p* *f* 1 2 *Meno mosso*

IV

Vivace

[76] *f*

3

АЛТЫ

77 4 *p*

78 *mp* *p*

79 2 *cresc.*

p

80 *cresc.*

81 1 *f* *mf*

1 *pizz.* *p*

arco *mf* *mf* 82 7

83 *mf*

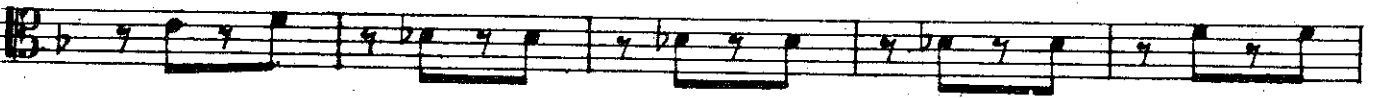

VIOLA АЛТЫ

89 [Poco rallentando]

p *mp cresc.*

Poco meno mosso

f *mf espress.*

90

f

rallentando

91

Moderato marcato

5 2 2

pizz.

arco

mp *p*

92

div.

mf

1

93

1

1 1

unis. pizz.

f

94

arco

f

f

95

f

v *div.* *unis.*
ff

96 Poco più animato (Tempo)
ff *f*

97 pizz.
f

arco **98**
p

cresc. *mf* 1

99 4 **100** 2 7

mf *cresc.* *f* **101**

pizz. **102** 2 4

VIOLA АЛТЫ

arco.

pizz.

103

arco

104

105

poco rallentando

106 Poco meno mosso

107

non div.

108 Più lento

rit.

VIOLA АЛТЫ

VIOLA АЛТЫ

unis. arco

112 poco a poco rit.

113 Meno mosso

I вариант финала
molto rit.

II вариант финала
molto rit.

Vivace 1°