

QUINTETTE

(en forme de Choros)

FLUTE

H.VILLA LOBOS

Lent (♩ = 58)

p *p* *p*

p *mf* *pp* *p*

p *pp*

Un peu plus vite
f *ff* *mf*

SOLO
pp

mf

Flûte

4 Animé (♩ = 104)

5

6 Plus vite (♩ = 120)

Très animé (♩ = 132)

12

13

14

SOLO

1

ff

15

5

16

f

17

$\frac{9}{8}(\frac{3}{4} + \frac{3}{8})$

$\frac{2}{4}$

$\frac{3}{4}$

18

mf

19

5

f

Flûte

Plus vite (♩=144)

26 Animé (♩ = 108) SOLO

27

Allargando 28 Très vite (♩ = 116) mf

29

30

Flûte

1 31

32

f

1 33 8

34 *f*

f 35

cresce e animando poco a poco

36 *cresc. sempre*

37 8

Allargando

8 *fff* *fff* *fff*

QUINTETTE

(en forme de Choros.)

HAUTOIS

H. VILLA LOBOS

Lent (♩ = 58)

1

2

3

4

5

6

Plus vite (♩ = 120)

3 3 3 3 3 3 3 3 3 3

ppp

f

7 SOLO 3 3 3 3 3 3 3 3 3 3

f *mf* *rfz p*

8 3 3 3 3 3 3 3 3 3

rfz p

3 3 3 3 3 3 3 3 3 3

ff *p* *p*

9 3 3 3 3 3 3 3 3 3

mp

rfz p 3 3 3 3 3 3 3 3 3 3

rfz p *f* *p* *pp*

10 3 3 3 3 3 3 3 3 3

f *p* *mf*

11 3 3 3 3 3 3 3 3 3

Très animé

Hautbois

SOLO

mf

20 Plus vite

Rall

21 SOLO

Très lent (♩ = 52)

mf très expressif

p

p

22 SOLO

Rall

Tempo

pp

mf

pp

23 Un peu plus vite (♩ = 66)

pp rall.

24 SOLO

Un peu animé (♩ = 80)

mf

25 Dans le même mouvt (♩ = 80)

p

pp

pp

HautBois

26 Animé (♩ = 108)

28 Très vite (♩ = 116)

Hautbois

QUINTETTE

(en forme de Choros.)

COR ANGLAIS

H. VILLA LOBOS

Lent (♩ = 58)

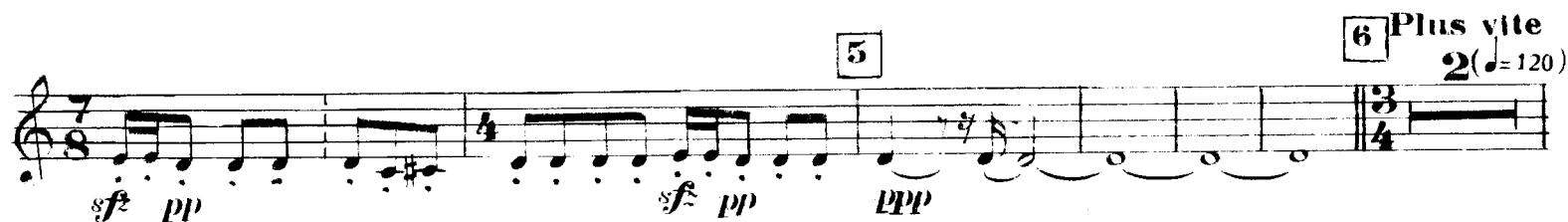
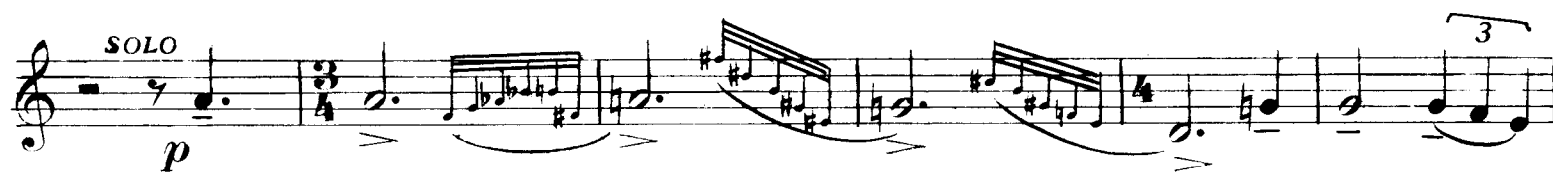
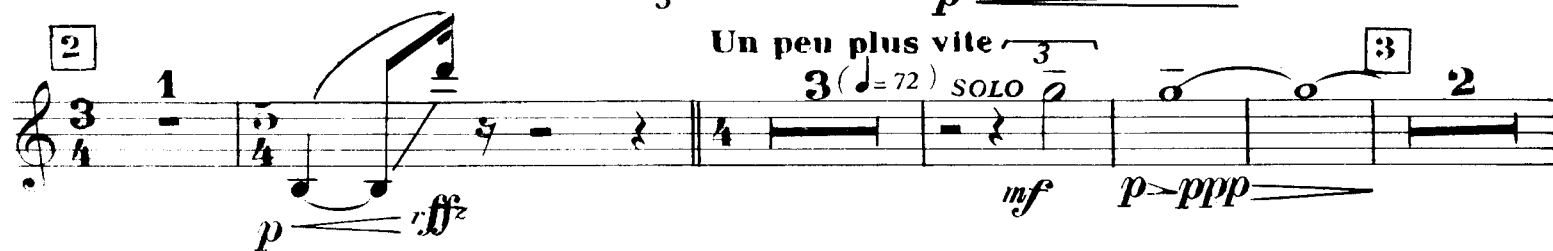

Cor Anglais

6
(Hautbois)
ppp

7

8
SOLO
rfz p

9

10
p

11

Cor Anglais

Très animé (♩=132)

1 3 4 12 1 2 1 2 13 SOLO

f

ppp

pp *rfz* *mf* *rfz* *p* *pp*

f *rfz* *p* *pp* *f*

f *pp* *pp* *ff* *ffz* *mf* *ffz*

mf *p*

18

Cor Anglais

5 19 1

20 Plus vite Rall 21 Tres lent (♩ = 52)

22 Rall a Tempo

Rall 23 Un peu plus vite (♩ = 66)

24 Un peu animé 4 (♩ = 80)

25 Dans le même mouv^t ♩ = 80

Cor Anglais
Animé (♩ = 108)

26

27

28

Très vite (♩ = 116)

SOLO

30

31

32

SOLO

Cor Anglais

33

34

f *f*

35

mf

cresc. e animato poco a poco

36

cresc. sempre

37 Allargando

fff *fff* *ffff*

QUINTETTE

(en forme de Choros.)

CLARINETTE en LA

H.VILLA LOBOS

Lent (♩ = 58)

M.E. 2904

Clarinete

6 Plus vite (♩ = 120)

17

18

19

20 Plus vite (♩ = 144)

21 Très lent (♩ = 52)

Clarinette

22 Rall

Tempo

23 Un peu plus vite (♩ = 66)

24

Un peu animé (♩ = 80)

25 Dans le même mouv! ♩ = 80

26 Animé (♩ = 108)

Clarinete

SOLO

27

Allargando

28 Très vite (♩ = 116)

Clarinete

cresc. e animato poco a poco

cresc. sempre

37 Allargando

QUINTETTE

(en forme de Choros.)

BASSON

H.VILLA LOBOS

Lent (♩ = 58)

1

2

3

4

5

6

7

8

9

10

Un peu plus vite (♩ = 72)

Animé

SOLO Plus vite (♩ = 120)

Basson

Très animé (♩ = 132)

9 7 10 2 6 11 1 1 4 12

SOLO *f*

13

14

15

16

p

pp *ff*

17

rfz *p* *rfz* *p*

1

3

rfz *p* *rfz*

18

SOLO *f*

19

pp *f* *p*

29

SOLO

30

31

SOLO

32

33

34

35

crese. e

36

animato poco a poco

crese. sempre

37

Allargando

QUINTETTE

(en forme de Choros.)

COR EN FA (pour remplacer le Cor Anglais)

H. VILLA-LOBOS

Lent $\text{♩} = 58$

Cor en FA.

6 Hautbois *ppp*

7

8 SOLO *rfz p*

9

10 *p*

11

Tres animé 132

1 4 **12** 1 2 1 2 **13** SOLO

14

15

16

17

1 SOLO

18

Cor en FA.

5 **19** 1

rfz p *rfz p*

pp

20 Plus vite *9* *3* **21** Très lent ♩=52

p pp

rfz pp *pp*

22 Rall *3* a Tempo *3*

pp

Rall **23** Un peu plus vite ♩=66

pp

1 1 1 **24** Un peu animé ♩=80 *4*

pp

1 2 **25** Dans le même mouvement ♩=80

p pp

pp

Cor en FA.

26 Animé $\text{♩} = 108$

pp *f*

p

27

mf *mf*

28 Très vite $\text{♩} = 116$

mf

SOLO

29

f *sf*

30

mf

31

p

32 SOLO

mf *sf* *mf* *sf*

mf

Cor en FA.

33

34

35

36

37 allarg.