

# Nessun dorma

Turandot

Giacomo Antonio Domenico Michele Secondo Maria Puccini

Takuya Shigeta

Andante sostenuto  $\text{♩} = 70$

Trombone I

Trombone II

Trombone III

pp

p

pp

I

II

III

3

3

I

II

III

dim.

dim.

# Nessun dorma

**A** *a tempo*

9 *rit.*

12

15 **B**

18

Nessun dorma

C

21

I

II

III

*p*

*p*

24

I

II

III

27

D

I

II

III

*cresc. molto*

*cresc. molto*

*cresc. molto*

30

I

II

III

Nessun dorma

16

**B**

19

**C**

23

27

**D**

31

# Nessun dorma

Turandot

Giacomo Antonio Domenico Michele Secondo Maria Puccini

Takuya Shigeta

Andante sostenuto  $\text{♩} = 70$

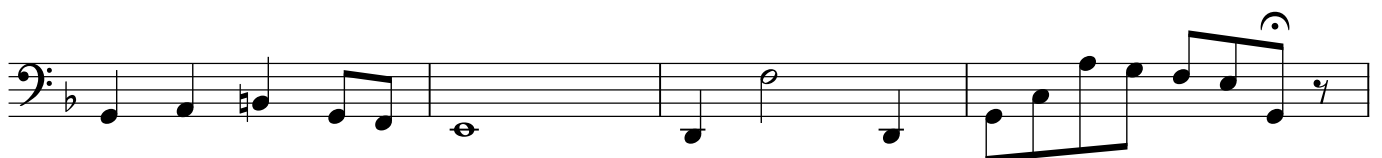
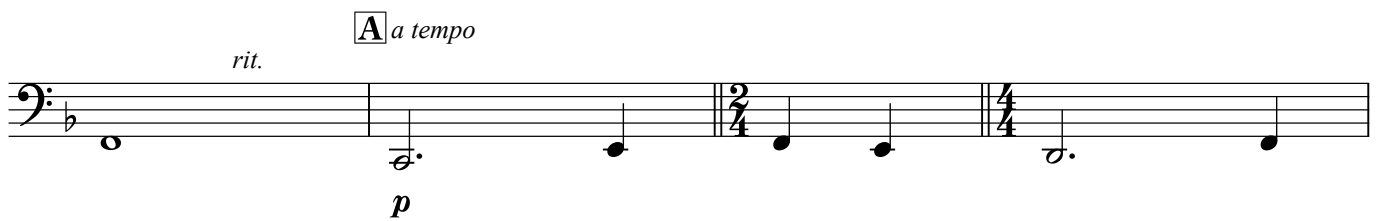
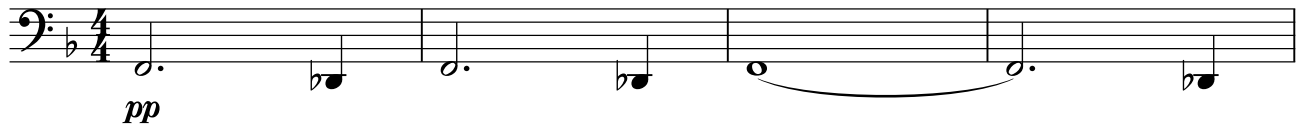

Nessun dorma

B

C

D

# Nessun dorma

Turandot

Giacomo Antonio Domenico Michele Secondo Maria Puccini

Takuya Shigeta

Andante sostenuto  $\text{♩} = 70$

Trombone I

Trombone II

Trombone III

pp

p

pp

I

II

III

3

3

I

II

III

dim.

dim.

# Nessun dorma

**A** *a tempo*

9 *rit.*

III *p*

II *p*

I

9 10 11

2/4 4/4

12

III

II

I

12 13 14

4/4

15 **B**

III

II

I

15 16 17

18

III

II

I

18 19 20

Nessun dorma

C

Nessun dorma

33

I

II

III

# Nessun dorma

Turandot

Giacomo Antonio Domenico Michele Secondo Maria Puccini

Takuya Shigeta

Andante sostenuto  $\text{♩} = 70$

Nessun dorma

16

**B**

19

**C**

*p*

23

27

**D**

*cresc. molto*

31

# Nessun dorma

Turandot

Giacomo Antonio Domenico Michele Secondo Maria Puccini

Takuya Shigeta

Andante sostenuto  $\text{♩} = 70$

*pp*

*dim.* *rit.*

**A** *a tempo*

*p*

**B**

Nessun dorma

*p*

**D**

*cresc. molto*

# Nessun dorma

Turandot

Giacomo Antonio Domenico Michele Secondo Maria Puccini

Andante sostenuto  $\text{♩} = 70$

Takuya Shigeta

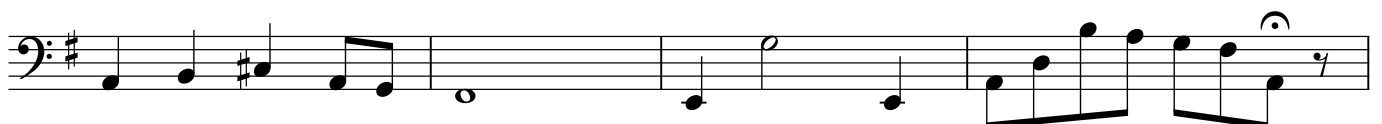
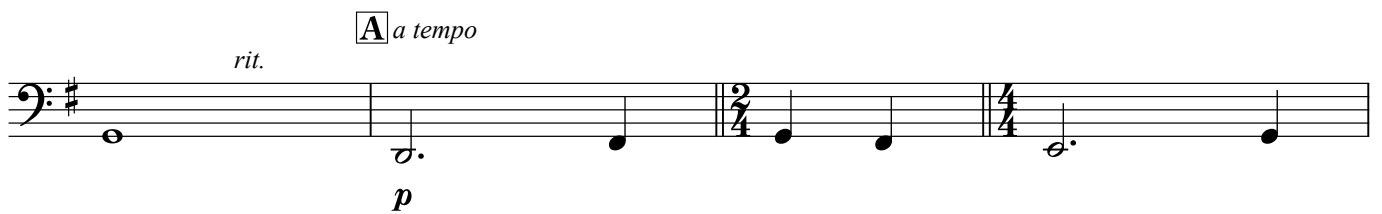
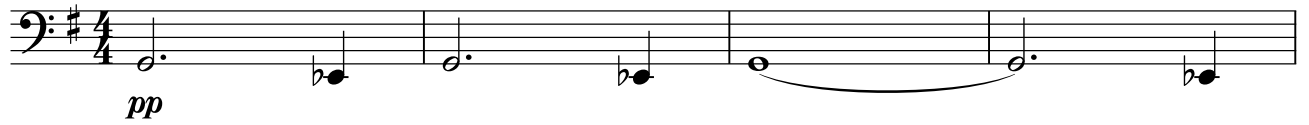

Nessun dorma

**B**

**C**

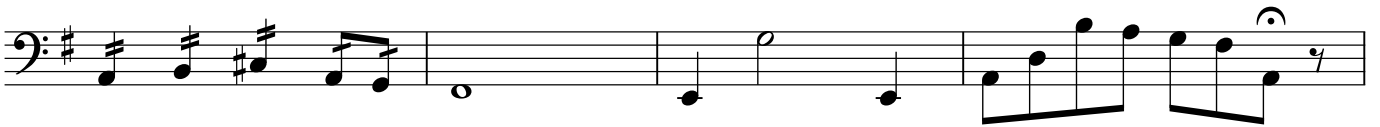

**D**

