

Симфония № 11.

Symphonie № 11.

Н. МЯСКОВСКИЙ. Op. 34
N. MIASKOWSKY.

Corno I in F

Lento.

8

1

Archi.

2 Allegro agitato.

Viole.

4

(poco più pesante).

1

5 (a tempo).

6 (a tempo)

1

6

7

8

2 8 Viol. I.

Corno I in F.

Violin I and Horn I parts, measures 8-9. The Violin I part features a melodic line with slurs and ties. The Horn I part provides harmonic support with sustained notes and some melodic movement.

9 Cor. II.

Cor. I.

Horn II and Horn I parts, measures 9-10. Horn II plays a rhythmic accompaniment of eighth notes. Horn I plays a melodic line starting with a *p* dynamic.

10

Horn I part, measure 10. The melodic line continues with a *sf* dynamic marking.

Horn I part, measure 11. The melodic line continues with a *sf* dynamic marking.

11

Horn I part, measure 11. The melodic line continues with dynamics *f* and *sf*.

12

Horn I part, measure 12. The melodic line continues with dynamics *sf* and *mf*. A *Solo* marking is present.

Horn I part, measure 13. The melodic line continues with a long slur.

13

Horn I part, measure 13. The melodic line continues with a *4* marking.

14

Corno I in F.

mf

rit. **15** *Pesante.*
f

allargando

Vivo. **16**
ff

f **17** *Allegro con fuoco* **18**
sf *p* *Corni II, IV.*

19
Cor. I. *mf*

20 *Viol. I.*

21 *Cor. II.* *Cor. I.* *f*

Cor. III. *Cor. I.* *Cor. III.* *Cor. I.* *(poco rit.)* **22** *(a tempo).* *f*

2 **1**
sf *f*

23

Corno I in F.

1

p *mf*

24

2

f *mf*

25

Pav en l'air

f *ff*

26

2

Cor. IV.

Cor. II.

Cor. III.

27

ord. Cor. I.

Pav. en l'air.

p cresc. *f* *ff*

28

ord. Cor. I.

2

p

Cor I

p

cresc.

29

1

f *f*

30

Corno I in F.

pe sonore

pp

31

Molto crescendo e poco allargando.

cresc. poco a poco

ff

ff

32 Allegro primo.

Viole.

Cor. I.

p

33

mf *f* *mp*

f *mp*

34

cresc.

3

Corno I in F.
(poco piu pesante)

35 (a tempo)

(poco rit.)

36

(a tempo)

37

7

38

39

Corn Solo

40

41

Corno I in F.

rit.

pesante

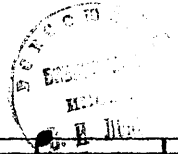

allargando

42 Vivo.

43 Allegro con fuoco.

Ob. Vide.

Cl. Vide.

44

Viol.

45

Cor. I.

(pesante)

46 (a tempo)

47

Corno I in F.

48

4

Clar.
Archi.

49

1

Oboe
Archi.

Fl.
Archi.

1

50

Cor. III.

Cor. I.

51

3

2

Cor. III, IV.

Cor. I.
Solo

52

p e sonora.

Crescendo poco a poco ed - -

53

allar - - gan - - do Pesante.

G. 2^o

Corno I in F.

54 Maestoso (ma allegro) Par en l'air.

p cresc. *ff* *ff*

crescendo molto *fff*

G.P. *ordin.* G.P.

55 In tempo.

ff

1 2 3

ff

II.

Andante.

Bassi Cor.I. 2

p

Fag. Cor.I. 1 1

pp

Ob.

Cor.I.+ 5 G.P.

p

Corno I in F.

3 Adagio, ma non tanto.

Viol. *p*

4 poco calzando 5 a tempo
9 *Fiat* *bd*

Cor. I. *p* *mf*

rit. 6 a tempo, ma più calzando.

7 *Fl. Solo.* 9 8 7

9 *Ob.* *Fag*

Cl. 10 Pochissimo più animando.

11 3 *Ob.* 12 6 *Fl.* 8 *Fag*

13 14 9 *Cl. basso* 15 5 *Bassi.*

Corno I in F.

3

Fag. Bassi.

rallentando

16 A tempo.

Cor. I.

ff

17 In tempo, ma più calzando.

rit.

f

4

Calando.

1 Cor. III.

Concord.

18 in tempo.

Cor. I.

Con. Sord.

pp

4

19 Cor. II.

pp

20

Cor. I.

Senza sord.

p mf dim. pp

4

rit.

Viole.

21 a tempo

Cor. I.

pp poco pesante

pp

1

poco

Corno I in F.

22

Trb-ni

Cor.I.

III.

Precipitato.

Bassi.

Viole.

Violini.

Fiat.

Cor.I.

1

G.P.

G. 2 P.

2 Allegro.

Cl. F. Archi pizz.

3

4

Tr-bo

Corno I in F.

Corno I in F.

14

15

Cor. I.

3 16 3

17

1 1 2

2 G.P. 18

Meno allegro; cantabile (a doppio più lento)

Cor. I Solo

Corno I in F.

19

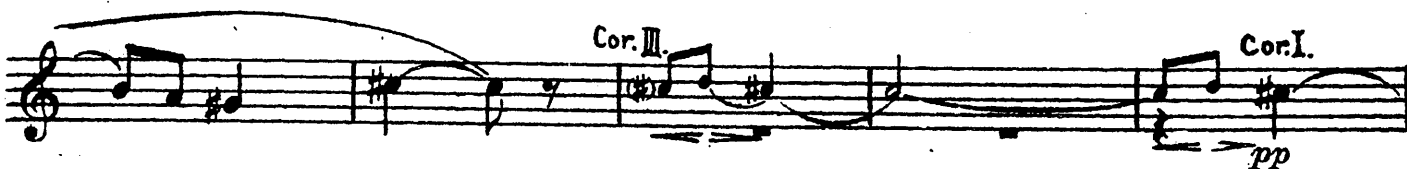
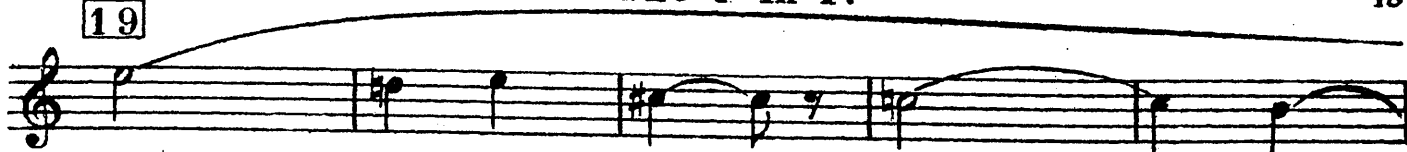

20 Poco mosso.

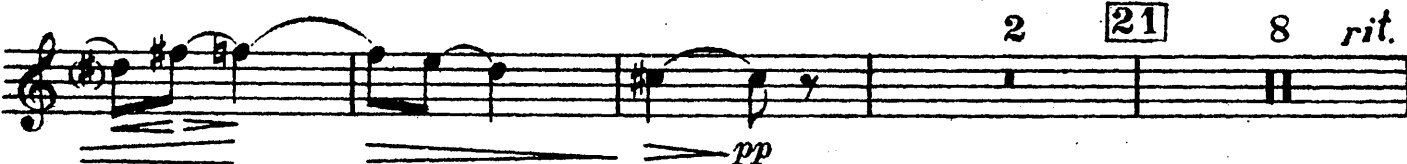

22 a tempo.
Bassi

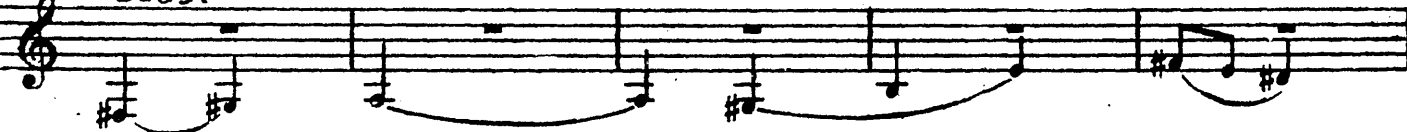

23

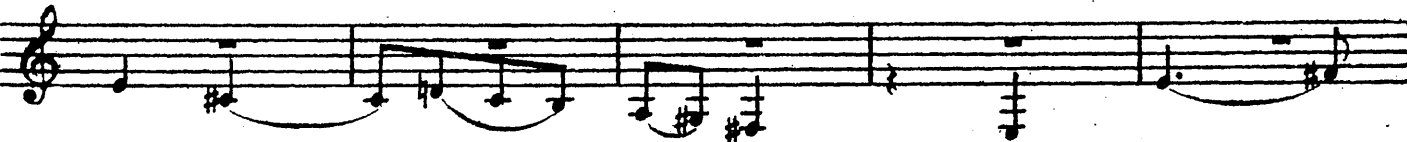

24 piu mosso
Cor. I.

poco a poco più accelerando.
3

25

16 **26** in tempo giusto.

Corno I in F.

27

Cor. II, IV.

28 Cor. I.

29

30

31

32

33

34

Cor. II.

Cor. I.

Corno I in F.

35

36 Più pesante.

37

precipitato

38

In tempo.

39

Fl. Cl.

40

41

Cor. I.

Meno allegro; cantabile
Solo. (a doppio più lento).

Corno I in F.

42 *p espressivo.*

43

44 Poco mosso 45 a tempo 46 47

7 tritenuto 8 7 cl. <=>

Fig. p

Fl. Ob. Pic. Fl.

48 Cor. I.

pp

49 acceler. molto e cresc. 50 Allegro molto e con brio.

5. 4 cl.

51

4 Ob.

cl.

Viol. Celli.

Corno I in F.

52 Cor.I. *mf* *rinf.* *p* 4

53 *p* *acceler. molto* 4

54 A doppio meno Vivo (Quasi Presto). *f* 4

55 Trb.-no. Cor.I. *p* 4 Tr-ba.

56 Più mosso. 8 57 4

Cl:basso Fag. Viol. Bassi

58 Tr. Cor.I. *sf* *p* *accelerando* 1

59 Tr. Cor.I. *p*

60 Presto. 1 *mf*

Corno I in F

Viol. *f* Cor. I.

61 acce - - leran - - do molto

celli C.-b.

Cor. I. *mf cresc.*

62 Prestissimo.

1 Cor. III. Cor. I.

f *p*

63 A doppio meno presto.

Cor. II, IV. *ff* *ff* *ff* *ff* *p*

G.P. 2 G.P. G.

G.P. G.P.

64 (Stringendo poco)

Cor. I. *p* *ff* Cor. II, IV.

Corno II in F.

Н. МЯСКОВСКИЙ. Op. 34.
N. MIASKOWSKY.

Lento.

I.

8 **1** *Archi*

Cor. II. 5 **2** *Allegro agitato.*

Cor. II.

3

4 *(poco più pesante).* 1

5 *(a tempo)* 2

(poco rit.) simile. **6** *(a tempo)* 1

6 **7** 8

Corno II in F.

8

Violino I.

9 Cor. II.

p

10

sf

11

sf

2 12

sf

2 Solo

Cor. I *mf*

13 Cor. II.

p

Corno II in F.

14 Cor. I. III. *rit.*

15 Pesante. Cor. II. *allargando*

Cor. II. *Vivo.* 16

6 17 *Allegro con fuoco.* Viol. I. Viol. II.

18 Cor. I. Cor. II. IV. 19

3 20 8 Cor. III. > 21 Cor. I. > Cor. II.

Cor. I. > Cor. I. (poco rit.) 22 (a tempo)

1 1 1

Corno II in F.

23 1 1

p *mp* *mf*

24

f *p* *mf*

25 Par. en l'air. Δ Δ Δ Δ

sf *ff*

26 2 Cor. III Cor. I. ord.

p *p* *cresc.* *sf*

27

Par. en l'air. Δ Δ Δ Δ 2

ff

28 ord.

p *cresc.*

29

f

30

f *p e sonore*

1

Corno II in F.

31

pp *cresc. poco a poco*

Molto crescendo e poco allargando.

ff *ff*

G.P. 32 Allegro primo.

ff

Cor. II.

p *mf*

33

mf *f* *mp* *f* *mp*

34

cresc. >

(poco più pesante) 35 (a tempo)

p *mf*

1

p cresc.

Corno II in F.

(poco rit.)

36

mf cresc. ff sf

(a tempo)

37 7 38 8

39 Solo. Cor. I. p

40 p

41 rit. Pesante f

allargando 42 Vivo. sf p

43 Allegro con fuoco f

8 ob. Viol. Cl. Virole. 44 4 Viol.

45 Cor. I. f

Corno II in F.

46 (a tempo)

p cresc.

1 2 47 1

f

1 1 5 48 4

mf

Cl., Archi

1 Ob. Archi

49

1 Fl. Archi.

50

#2. Cor. III.

3 51 2 Cor. III, IV.

f Cor. I. *p*

Cor. Solo.

52

p *pesante.*

crescendo poco a poco ed allor-

pp

53

gan - - - do

ff *Pesante.*

G.P.

1 2 3

Corno II in F.

54 *Maestoso (ma allegro) Rav. en fair.*

p cresc. *ff* *ff* *crescendo molto*

G.P. ordin. **55** *In tempo 2*

fff *ff*

II.

Andante.

Bassi *p* *pp* Cor. II. *pp* Cor. I. *pp*

3 *Adagio, ma non tanto.*

poco calzando **5** *a tempo* **9** *Fiat.*

Corno II in F.

Cor. II. *p* *mf* *rit.*

6 a tempo, ma più calzando *p* **7** *Fl. Solo* **9**

8 **7** **9** *ob.* *Fag.*

rit. *cl.* **10** Pochissimo più animando. **3**

11 **7** **12** **9** **13** **10** **14** **5** *Bassi.*

15 **3** *Fag. Bassi.*

rallent. **16** A tempo. *Cor. II.* *ff*

rit.

17 In tempo, ma più calzando *f* *Calando* *Fag. Viol.* *Cor. II.* *con sord.* **2**

10 **18** in tempo.

Corno II in F.

Con sord.
pp

19
4 Cor. III

Cor. II.
p mf dim.

20 4 rit. **21** a tempo poco pesante.
pp pp

pp po co 1

22 Tr. no I. Cor. II.
pp pp

ppp

III.

Precipitato.

7 Cor. I, III. **1** Cor. II.
f

GP 1 G. 2 P. 3
p pp

2 Allegro.

Corno II in F.

Cl., Fag.
Archi. pizz.

3

4

5

6

8

9

10

Corno II in F.

11 *Fag.*
Archi.

12 *Archi*

13 *Cor. II.*

p

cresc.

mf

1 14 *Cor. I, III.*

15 *Cor. II.*

f

Cor. I, III.

2

Fiali,
Archi.

16 *Cor. II.*

3

Cor. IV.

f

sf

p

17 *Cor. II.*

1

G.P.

p

Corno II in F.

2 C.P. **18** *Meno allegro, cantabile* **19**
(a doppio più lento) 6 Cor. I, III.

20 *(pochissimo più mosso)* 8 2

21 8 *rit.* **22** *a tempo.*
Bassi.

23

24 *Più mosso.*
Cor. II. p

poco a poco più acceler. **25** 3 p

2 sf

26 *In temp giusto. (Allegro).* p

1

Corno II in F.

27 Cor. I, II. Cor. II.
mf *mf*

28
p *cresc.*

sf

29 2
p *poco*

30 1
cresc.

31
f *mf* *p*

32 10
mf

33 Cor. III. 2

Corno II in F.

Cor. II. 34 1 Cor. I.

Cor. II. 35 1

1

2

rit. 36 Più pesante. 1 3

1 3 1 37 3

precipitato. 2 38 Allargando. 1

in tempo. 1

3 39 14 40 8 41 10

Corno II in F.

42 *Meno allegro; cantabile*
Cor.I. (a doppio più lento).

43

44 *poco mosso.*
Cor.I.

ritenu - - to - - 45 *a tempo*

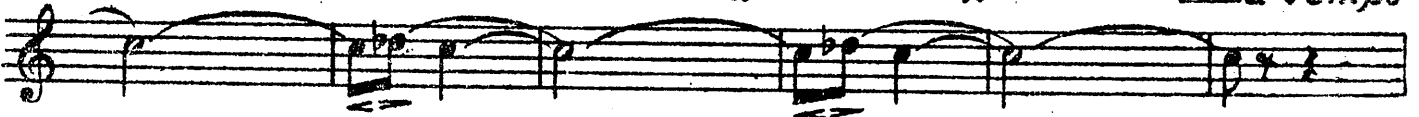

7

46

7

47

9

48

Cor.I.

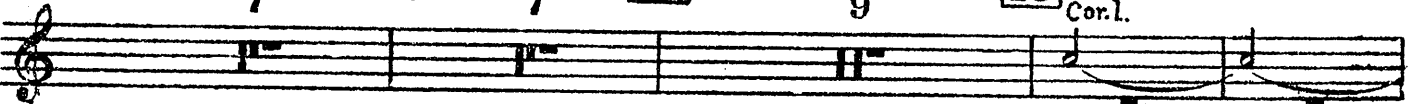

49

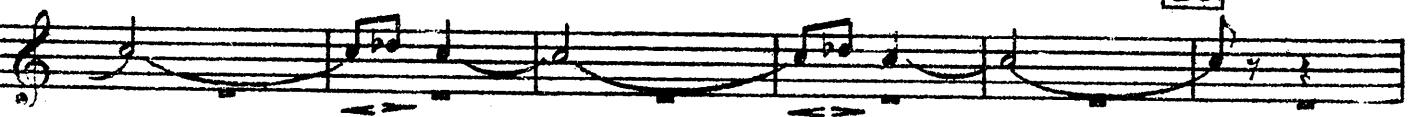

accelerando molto e cresc.

5

4

50 *Allegro molto e con brio.*

Cl.

51

4

Ob.

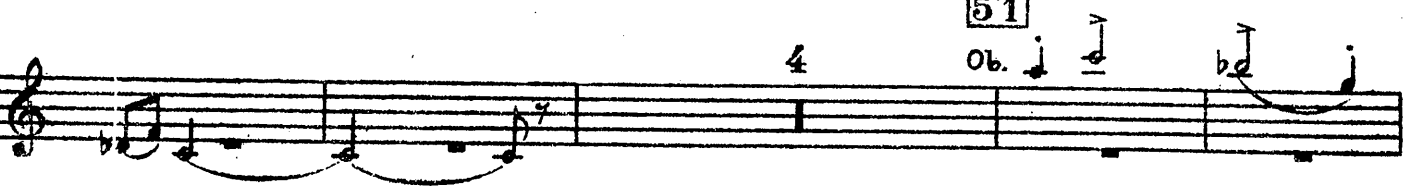

Corno II in F.

Cl.

Viole,
Celli.

52 Cor.II.
mf

53
rinf. p

4 acceler. molto.
1 Cor.I. Cor.II.
p

54 A doppio meno vivo (Quasi Presto).
f 4 55 Trb.-re.

Cor.II. 8 56 Più mosso 57 4
p

Cl.-basso, Fag. Viol. Bassi.

58 Tr.-ba. Cor.II. 1
sf p

Corno II in F.

59 acceler

Tr. *Cor. II.*
p

60 Presto.

61 acceler. molto.

5 *Cor. I, III.* 5

62 Prestissimo

Cor. II.
mf cresc. f

63 A doppio meno presto

2 *Cor. I.* *Cor. II.* 1
ff ff ff

1 G.P. 2 G.P. Cl.

G.P. G.P.

64 (Stringendo poco).

Cor. I. *Cor. I.*
p sf sff