

Н. МЯСКОВСКИЙ. Op. 34.
N. MIASKOWSKY.

Corno III in F

Lento.

Cor. I, II.

8

1

5

Cor. I, II.

4 Bassi.

pizz.

2 Allegro agitato.

Cor. III

Cor. I, II.

Cor. III

3

4

(poco più pesante).

5 (a tempo).

(poco rit)
simile.

6 (a tempo)

9

7

8

Corno III in F

8 Viol. I.

9 Cor. III.

10

11

12

2 Cor. I Solo.

13

14

Corno III in F

rit.

15 Pesante.

f *allargando*

Vivo.

3

16

ff *f* *sf*

6

17 Allegro con fuoco.

Viol. I.

f

18

Cor. III.

p

19

mf

20

4 Viol. I.

f

21

Cor. III.

mf *p*

(poco rit.)

1

22 (a tempo)

1

f *sf*

Corno III in F

23

1

sf p

24

1

mf mf f

25

Cor. III. Par. en l'air. A A A

mf sf ff

26

2 Cor. IV. p

p

27

Cor. II. ord. Cor. III. p cresc. sf

p p cresc. sf

Par. en l'air.

ff

ff

28

2 Cor. II. ord. Cor. III. Cor. IV. p

p

cresc.

cresc.

29

1 f

f

Corno III in F

30 Cor. I, II.

Molto crescendo e poco allargando.

32 Allegro primo

33

34

Corno III in F
(poco più pesante) 35 (a tempo)

Corno III in F

43 Allegro con fuoco. 8 Ob., Viol. Viole, Cl. 44 4 Viol.

45 Cor. III. f

p

(poco rit.) 1 46 (a tempo) f 1

2 47 1 1 mf

1 5 48 4 Cl., Archi.

1 Ob., Archi.

49 1 Fl., Archi.

50 Cor. III. f 4

Corno III in F

51 Violini *pp* *p e sonore* *Cor. III* *molto*

52

Cor. II *Cor. III* *crescendo poco a poco ed* **53** *pp*

allargan - - do *Pesante.* *ff*

1 *G. 2 P.* *3* *p cresc.*

54 *Maestoso (ma allegro).* *Par. A en l'air.* *A* *A* *A* *A* *ff* *ff* *crescendo molto*

G.P. contin. *G.P.* **55** *In tempo.* *2* *ff*

1 *1* *G. 2 P.* *3* *ff*

Corno III in F

II.

Andante.

Bassi.

Cor. III.

12 9 13 10 14 5 18 Bassi. 15 3 Fag., Bassia

rallentando 16 A tempo. Cor. III. ff

rit. 17 In tempo, ma più calzando. Fag. Viola. Calando. Cor. III. f pp

18 in tempo. 6 Picc. 3

19 Cor. III. pp mp

20 4 Viols. rit. 21 a tempo pp poco pesante

1 22 Tr-ti. Cor. III. pp

Corno III in F

III.

Preesipitato.
Bassi.

2 Allegro.

3

4

5

6

12 **7** **8** Corno III in F

7 Cor.I. **8** *sf* *p* 4

9 8 **10** *pizz.*

3 Archi **11** G.P. *Fag, Archi.*

12 Archi

13 Cor.III. *p*

cresc. *mf*

1 **14** *f*

15 Cor.II,IV.

Corno III in F

Cor. III.

3 16 Cor. II. V. 3 Cor. III.

17 5

p

GP 2 *G.R.* 18 *Meno allegro; cantabile*
(a doppio più lento).
Cor. I Solo
espress.

19

Cor. III. *p*

20 *(pochissimo più mosso).*
Cor. I. Cor. I. Cor. III.

2 21 *grit.*
pp

22 a tempo.

Corno III in F

Bassi

23

24 Più mosso

Cor. I.

Cor. III. poco a poco

25

più accelerando.

26 In tempo giusto (Allegro).

27

Cor. II, IV.

28

Corno III in F

3 3 3 3

cresc. *sf*

29 2 Cor.I 3 3 2

29 2 Cor.I 3 3 2

p

30 1 1 Cor.III. 3 5

30 1 1 Cor.III. 3 5

f

31 Tuba

31 Tuba

sf

32 3 Viol.,Viole. Fag.

32 3 Viol.,Viole. Fag.

sf

33 Cor.III.

33 Cor.III.

p

34 Cor.III.

34 Cor.III.

mp crescendo

Cor.IV.

Cor.IV.

poco a poco

35 Cor.III. 1 2

35 Cor.III. 1 2

sf

Corno III in F

36 Più pesante.

f *rit.* *ff*

ff

1 **37** *ff* *sf* *precipitato.*

2 **38** Allargando. *ff* In tempo.

1 3 **39** 14

40 8 **41** 10 **42** *Meno allegro; cantabile*
(a doppio più lento). Cor.I.

6 **43** 6 **44** *poco mosso.* Cor.I.

ri - te - nu - to **45** *a tempo*

7 **46** 7 **47** 9

Corno III in F

48 Cor.I. *pp*

49 *acceler. molto e cresc.*

50 Allegro molto e con brio. Cl.

51 4 12 52 Cor.III.

Cor.III. *rinf.* *p* Viol. pizz.

53 Cor.III. *p* 4 *acceler. 1 mollo*

54 A doppio meno vivo (Quasi presto) Cor.I. Cor.III. Cor.I, II. *f*

55 Cor.III. 4 Bassi Cor.III. *f* *p*

56 Più mosso. 57 8 8 9

58 Tr.

Corno III in F

Cor. III.

59 accelerando

60 Presto.

Cor. I, II.

1 Violini

61 acceler. molto.

5

Cor. I, II.

Cor. III.

62 Prestissimo

63 A doppio meno presto

G.P.

2

G.P.

Cl.

G.P.

64 Stringendo poco.

G.P.

Cor. I

Cor. III.

Симфония № 11.

Symphonie № 11.

Н. МЯСКОВСКИЙ.
N. MIASKOWSKY. Op. 34.

Corno IV in F.

Lento.

Cor. I, II. 8 1 5 5

pp f

2 Allegro agitato.

Cor. II. 9

pp p mp

Cor. III. 2 3 7 4 Cor. IV.

mf sf sf

(poco più pesante)

5 (a tempo) Cor. III. 1

sf

Cor. IV.

p cresc.

(poco rit.)
simile

6 (a tempo)

ff

7

8

8

Viol. I.

9

Cor. IV.

p

4

17

Allegro con fuoco. Corno IV in F.

Viola. Viol.

Viol. I, Viola. 18 Cor. IV.

19

3 20 4 Viol. I

Cor. IV. 21

(poco rit.) 22 (a tempo)

1 23 2 5 24

25 *Zav. en l'air*

2

26

Corno IV in F.

ord.

27

Pav. en l'air.

28

ord.

29

30

Cor. I, II.

Cor. IV.

p e sonore

31

pp cresc. poco a poco

Corno IV in F.

Molto crescendo e poco allargando

32 Allegro primo.

35 (a tempo)

39

Cor. I. Solo.

Corno IV in F.

Cor. IV.

40

41

rit. Pesante.

allargando

42

Vivo.

43 Allegro con fuoco.

8

Ob., Viol.

Cl.,
Viola.

44

4

Viol.

45

(poco rit.)

Corno IV in F.

1 46 (a tempo) 2 3

f

47 1 1 1

mf

5 48 11 49 8 50 Cor.I

Cor.III.

51 3

Violinibz

Solo
Cor.IV.

p e sonore.

52 2 3

pp

crescendo poco a poco ed 53 *allar-*

gan - do Pesante.

ff

1 *G. 2 P.* 3

Corno IV in F.

54 *Maestoso* (ma allegro) Par. en l'air.

p cresc. *ff* *ff*

crescendo molto G.P. ordin. G.P.

55 2 1

1 G.₂P. 3

ff

II.

Andante.

1 Cor. II. 6 1 7

2 Cor. I. + Cor. II. 3

pp

G.P. 3 Adagio, ma non tanto. Viol. p

4 poco calzando 9 II

5 a tempo **Corno IV in F.**
Fiati. *bd* 2 *Cor. II.*
p

rit. 6 a tempo, ma più calzando.
mf

1 7 *Fi. Solo.* 9 8 7

9 6 *rit.* *Cl.* 10 Pochissimo più animando.

3 11 7 12 9 13 10 14 5 *Bassi.*

15 3 *Fag. Bassi*

rallent. 16 A tempo. *Cor. IV.*
ff

rit. 17 In tempo, ma più calzando.
f

Calando 18 In tempo.
Fag. Viole *Cor. IV.* 2 12
pp

Corno IV in F.

19 Cor. III. *pp*

3 20 Tuba. *pp*

rit. 21 a tempo poco pesante Cor. IV. *pp*

6 22 Trb-ni. *pp*

ppp

III.

Presipitato.

7 Cor. I, III. *f* 1 Cor. IV. *f*

3 G.P. 1 1 G. 2 P 3

2 Allegro. Cl. Fag. pizzi

3

Corno IV in F.

Corno IV in F.

14

Cor. I, III.

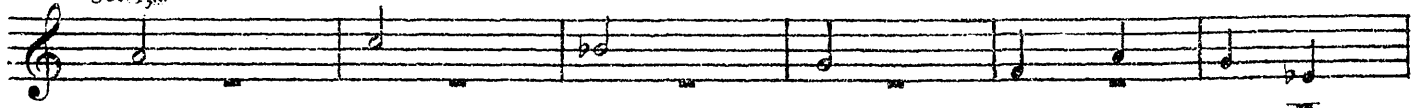

15

Cor. IV.

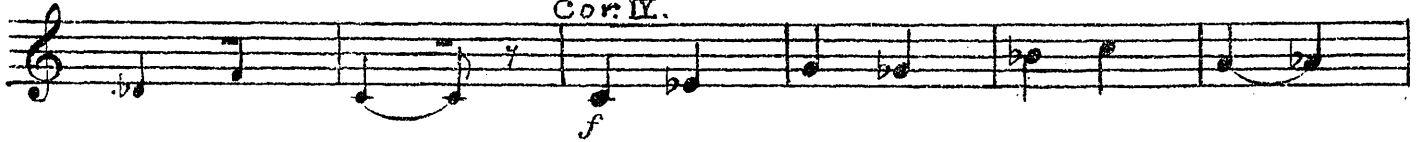

16

Cor. I, III.

3 Cor. IV.

3

17

5

G.P.

2

G.P.

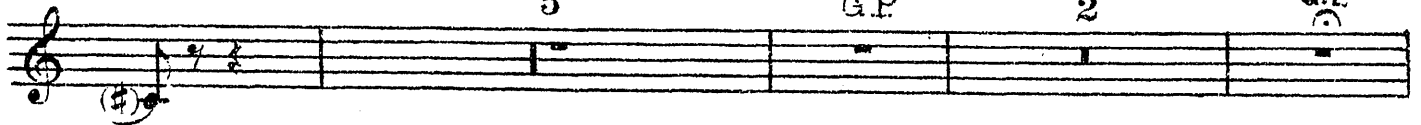

18 *Meno allegro; cantabile*
(a doppio più lento)

9

19

10

20

(pochissimo più mosso)

10

21

8

rit.

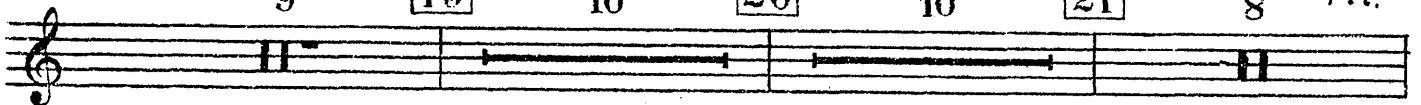

22 *a tempo*
Bassi.

23

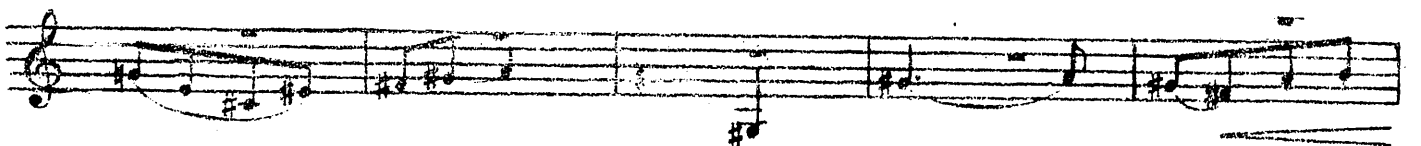

Corno IV in F.

24 *più mosso*

poco a poco più accelerando

Cor. II. *p* *Cor. IV.* *p*

25 5

26 *in tempo giusto. (Allegro)* 10 27 *Cor. I, III.*

Cor. IV. 28 *mf* *p*

3 *cresc.* 3 3 3 *Cor. II.*

29 2 *Cor. II.* 2

30 1 *Cor. I* 3 1 3 *Cor. IV* *f*

5 31 9 *Cor. I, II.* 32 10 *mf*

Corno IV in F.

33 *Cor. III* *Cor. IV.*
p

34 *Cor. III*
cresc. poco a poco

Cor. IV
mf

35 *sf* *f*

2 *f*

rit. 36 *Più pesante.* 6 *Cor. III* 37 *ff*

Cor. IV. *precipitato* 2 38 *Allargando* *ff*

in tempo 1

3 39 14 40 8

Corno IV in F.

41 10 42 9 43 6 44 5 3

Meno allegro; cantabile
(a doppio più lento)

poco mosso rit.

45 a tempo 8 46 7 47 9 48 7 49 1

50 Allegro molto e con brio.

acceler. molto e cresc.

5 Cl.

51 4 52 Cor. I, II 3

53 Cor. I, II, III.

Cor. IV.

rinf. p

54 A doppio meno Vivo (Quasi Presto)

acceler. molto

Cor. I Cor. III Cor. IV.

p mf

54 A doppio meno Vivo (Quasi Presto)

Cor. I, II Cor. III Cor. IV.

f

55 2 Cor. I, II, III. 8 56 Più mosso. 8

Corno IV in F.

57 9 58 Tr. *Cor. I, II.* *Cor. IV.*

59 *accelerando*

5 60 *Presto.* 6 *Cor. I, III.* 61 *accelerando molto* 5

62 *Prestissimo.* 1

63 *A doppio meno presto.* (*d = d*)

1 G.P. 2 G.P. cl.

G.P. G.P.

64 (*Stringendo*).

Cor. III. *Cor. IV.*