

Contrabass

Dedicated to Valery Polekh
Horn Concerto, Op.91

I

Glière, Reinhold

Allegro ♩ = 120

5

5

6

10

11

15

16

20

2

2

fp

pp

f

23

25

pp

28

cresc.

33

35

mf

38

40

2

rit. Ad tempo

p

cresc.

44 45

cresc. ***p*** *cresc. poco a poco*

49 50

54 55

59 60 **Tranquillo**

mf *p*

64 65

69 70

p *cresc.*

74 75

79 80

p **poco rit. A tempo**

84 85

pp *cresc. poco a poco*

89

94

95

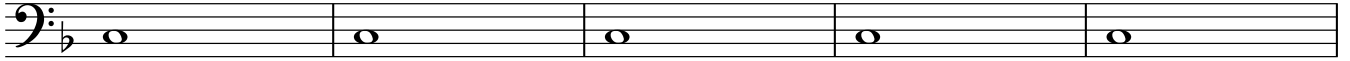

99

100

rit. molto Più mosso

104

105

109

110

114

115

119

120

124

Tempo I

129

130

134

135

139 **140** **Animato**

144 **145**

p

149 **150**

animando poco a poco

154 **155** **3** **160**

f *p*

161 **165**

166 **170**

171 **175** *cresc.*

cresc.

176 **180** **4** *rit.* **A tempo**

p *f*

184 **185**

189 **190**

194 195

199 **rit.** 200 **Tranquillo**

204

209 210

214 215

219 220

224 225

229 **unis.**

234 235 **rit. molto**

239 **Più mosso** 240

Horn Concerto, Op.91

II

Dedicated to Valery Polekh

Glère, Reinhold

Andante $\text{♩} = 64$

4 5 10

13 *p* 4 20

21 *p* 25

26 30

31 *A tempo* *p* 35

36 *Poco agitato* 40

41 45 unis. *mf*

49 50 2

55 **55** **accelerando** **3** **Più mosso** **60**

62 **65**

67 **70**
cresc.

72 **75**

77 **poco rit.** **Tempo del comincio** **80**
f

82 **85**
p

87 **90 animando**
cresc.

92 **95**

97 **100** **rit.**

102 **A tempo**

107 110

112 115 120

3 **5**

123 125

Horn Concerto, Op.91

III

Contrabass

Glière, Reinhold

Moderato ♩ = 72 4 5 10 5 15 4 Allegro vivace ♩ =

20 5 25
pp *p*

29 30

34 35
mf

39 40

44 45 pizz. arco

49 50 2
dim.

55 55 60 5

Contrabass

65

65

70

70

75

75

80

80

85

85

4

90

2

94

95

2

100

100

105

105

110

110

115

115

120 **120**

125 **125**

130 **130**

135 **135**

140 **140**

145 **145**

150 **150**

155 **155**

160 **160**

165 **165**

Moderato

170

175

185 Contrabass

Allegro vivace

180 180

5

189

190

194

195

199

200

204

205

209

210

214

215

219

220

4

225

3

poco allarg.

229 A tempo

230

234

235

3

240

Contrabass

241

245

246

250

251

255

256

260

261

265

266

270

271

275

276

280

281

285

286

290

Contrabass

291 295

cresc.

296 300

f

301 305

306 **allargando** **Agitato** 310

p

311 315

p cresc. poco a poco

316 320

f

321 325

326 **Vivace** 330

mf

331 335

f

336 340

Contrabass

341

Più mosso

345

346

350

351

355

356
