

Sonata a 5

(c. 1666)

VIOLIN I

Pavel Josef Vejvanovský

Edited by Jiří Pohanka

Adagio $\text{♩} = 76$

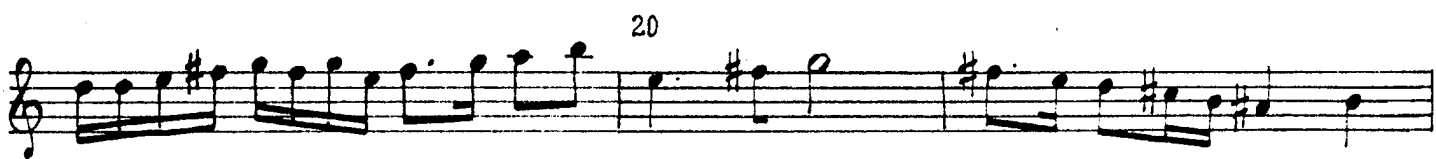
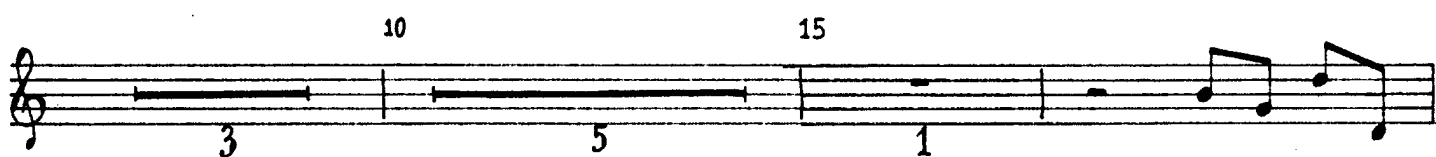

Allegro $\text{♩} = 112$

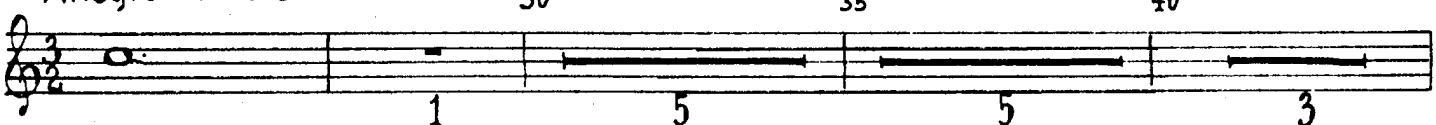

45

p

50

55 60

2 5 5

Tempo I. ♩ = 76

65

f

70

75

4 3

Allegro ♩ = 112

80 85 90

4 3 2 2

95

f

100

1

105

110

115 120

125

130 135 140

145

150
