

Сольно IV (F)

Золушка

БАЛЕТ В 3<sup>х</sup> ДЕЙСТВИЯХ

С. ПРОКОФЬЕВ, СОЧ. 87

ДЕЙСТВИЕ ПЕРВОЕ

№1. ВСТУПЛЕНИЕ

*Andante dolce*

*mf espress.*

*poco meno mosso*  
V-ni-ii-8

*mf*

*Tempo I*

*p espress.*

№2. ПА-ДЕ-ШАЛЬ

*Allegretto*

*p-no*

2 [8]

Poco piu mosso

L'istesso tempo

6 *ce. I* 3 *V-ni I* 9

8 [10] *Con Sord.* *mp*

[11] 6 5 *Con Sord.* *mp*

[12] 14 [13] *Tuba* 8

*Senza Sord.* 2

[14] *L'istesso tempo* 8 [15] 15 [16] *Poco piu animato* *ce. I solo* *f*

9

[17] *2 ce.* 5 *3 Tr-be* *Con Sord. f* 4

*Cor. iv* [18] *Meno mosso (Allegretto)* 6 [19] *Allegro* 8

№3. ЗДАЧКА

tacet

No. 4. D.T.E.I.I.

29 Andantino

Tr-ni, Tuba

30 Più mosso Ob. I

31 Andante un poco drammatico 3 Cor. (1)

32 2 Ob.

33 Più mosso Picc. C.P.

34 Allegro Archi

35 3 Cor. 3 Tr-be I Con Sord.

№5. ШЕЯ-НИЩЕНКА

[37] Adagio 8 [38] об. I 6 [39] Picc. Solo 2 [40] 3

mf  $\rightarrow$  pp

pp

№6. ПОСТАВЩИКИ И ПЕРЕДЕВАННИЕ СЕСТЕР

[41] Vivo 8 [42] 9 [43] об. ce. 10 [44] 11

rit. [45] Andantino 10 Solo [46] Тр-ва I 14 [47] 17

[48] Vivo 8 [51] об. 14

№7. УРОК ТАНЦА

tacet

№8. ОТЪЕЗД МАЧЕХИ И СЕСТЕР НА БАЛ

[60] Vivo 15 [61] 6 mf sie.

Tuba

Corno IV

62 Fl. ob.

63

64

65

Andantino

66

G.P.

G.P.

Vivo

№ 9. МЕЧТЫ ЗЛАУШКИ О БАЛЕ

67 Andante dolce

Allegretto

69

cl.

cl. I solo

70 L'istesso tempo

3 cor.

Poco rit.

71

72 Andante dolce

2 Fl(1) Solo

№ 10. РАБОТ

73 Allegretto

74

3 Tr-be (I)

78 V-ni I

№ 11. ВТОРОЕ ПРЯВЛЕНИЕ ФЕЙ-НИЩЕНКИ

tacet

№ 12. ВАРИАЦИЯ ФЕЙ ВЕРНЫ

tacet

№ 13. МОНОЛОГ ФЕИ-ЛЕТЫ

*tacet*

№ 14. КУЗНЕЧИКИ И СТРЕКОЗЫ

91 *Vivace con brio*

92

93

V-ni I

Cl. basso

94

3 Cor.

95

8

96

5

Tr-ba I

Cor. IV

№ 15. ВАРИАЦИЯ ФЕИ ОРЕНИ

97 *Allegro moderato*

98

Con Sord.

V-ni I

99

3

8

100

Senza Sord.

101

Con Sord.

13

Poco più mosso

№ 16. ВАРЬЯЦИЯ ПЕРВОЙ ЗИМЫ

tacet

№ 17. ПЕРВАЯ ПЕРЫШКА

106

Vivo

107

108

109

110

3 Tr-be (1)

111

112

FE. I

113

6

№ 18. СЦЕНА В ЧАСАМИ

114 Allegro moderato

№ 19. ОТЪЕЗДА ЗОЛУШКИ НА БАЛ

118 Allegro espressivo

10

120

121

122

123

124

125

126

127

5

128

mf

1

mf espress.

129

8

mf cresc.

130

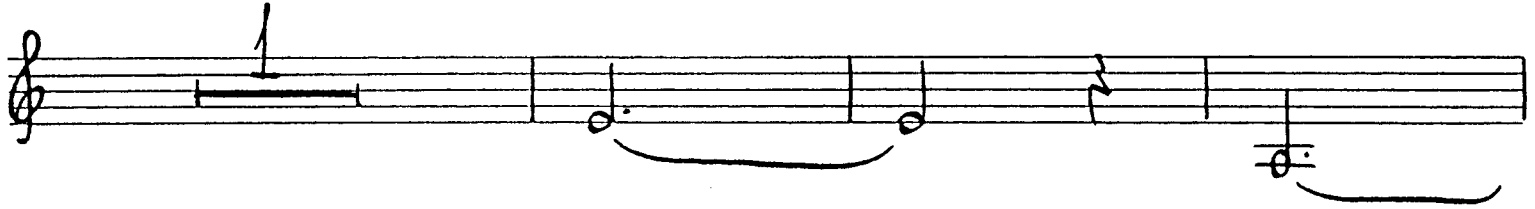

131

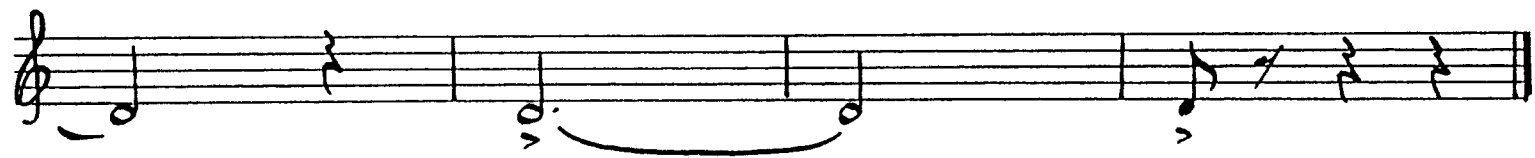
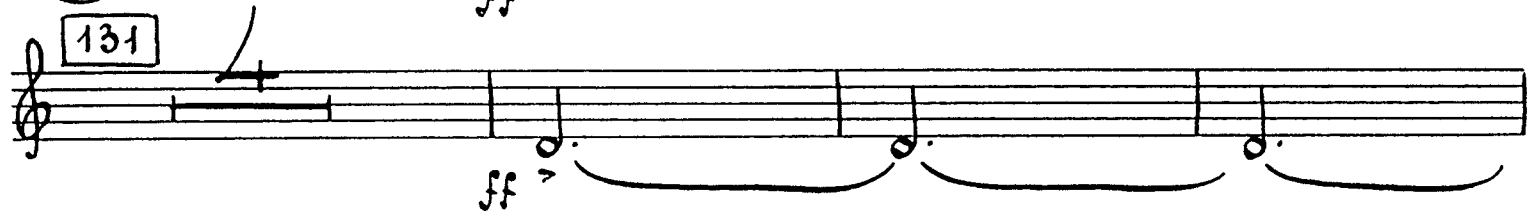

ДЕЙСТВИЕ ВТОРОЕ

№ 20. Придворный танец

*tacet*

№ 21. Пасквилье

138 Allegretto

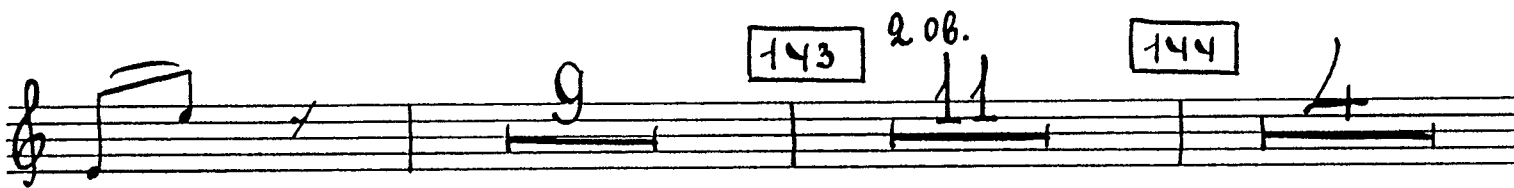
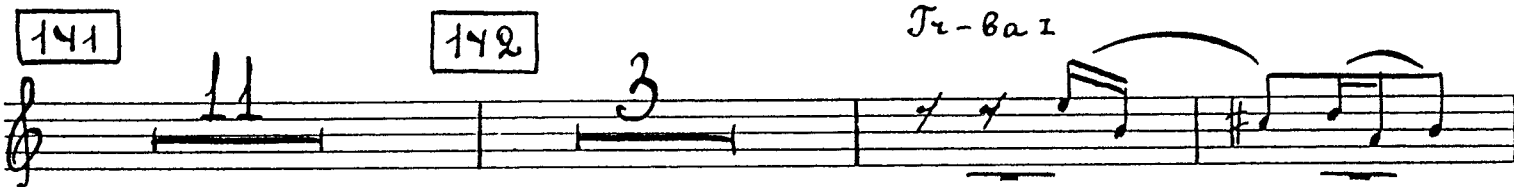
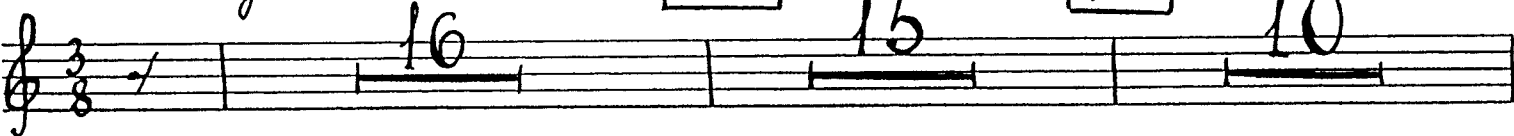

12

V-ni I

145

Cor. I  
con Sord.

№ 22. ТАНЕЦ КАВКАЗСКОЕ (БУРРА)

146 Allegro pesante e ben ritmato

147

148

Ti-ba I

149

camp.

150

151

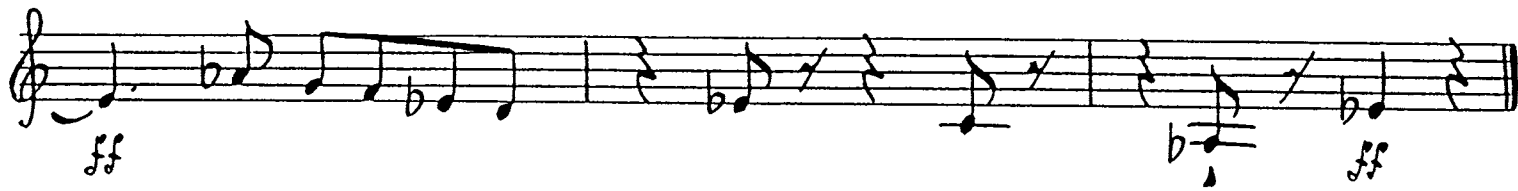

№ 23. Вариация Худышки

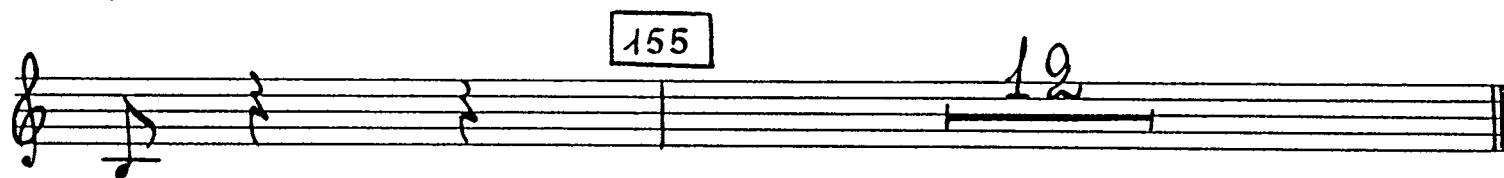

№ 24. Вариация Кубышки

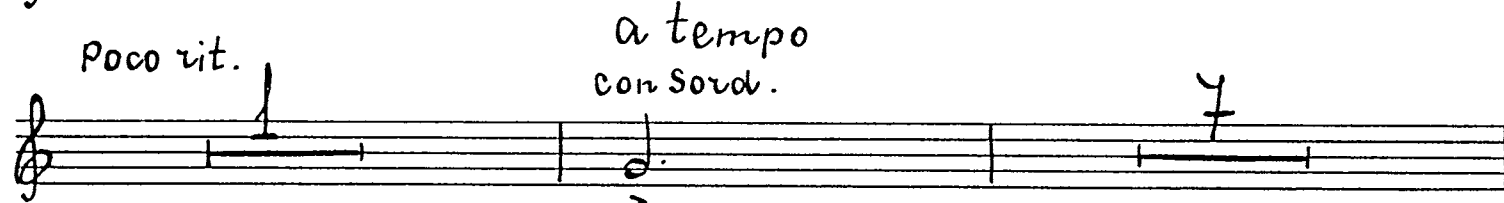
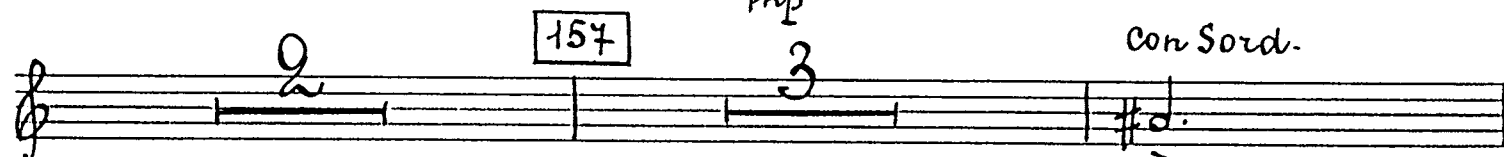

14 160 *acceler.* *Più mosso* 161 *Cor. I-II*

*Senza Sord.* *Tempo I*

№ 26. Мазурка и выход принца

164 *Allegro* 165 166 167

10      10      14      10

168 1 5 *rit.* 2 169 *a tempo*

*Cor. I, II*

4 *rit.* 2 170 *a tempo*

*Cor. I, II.*

*f*

171

*f*

174 Moderato

175 Più mosso

176

177

attacca

№ 27. ВАРИАЦИЯ ЧЕТЫРЕХ СВЕРСТНИКОВ ПРИНЦА

178 *Allegro moderato*

Nº 28. МАЭЗУРКА

181 Allegro ma non troppo

182

183

184

a tempo

185

186 3 Tr-be

187

rit.

188 a tempo

Cor. I

189

V-ni I

190

191

cor. iv

192 *Con Sord.*

№ 29. ПРИЕЗД ЗОЛУШКИ НА БАЛ

196 Allegretto

197

198

199 Cor. I Andante

200 Cor. I-II

№ 30. БОЛЬШОЙ ВАЛЬС

201 Allegretto

202 Poco più animato

203

204

205 Cor. 5

206 Più animato Cor. I-III

207

208 a tempo Tuba

209

210

211

212 Meno mosso v-le

213 Picc. Fe.

rit.

rit. poco a poco

ob. I solo

214 *V-ni I* 215

216

217 *rit.* 218 *a tempo* *cl. I Solo*

219 220 221 *Picc.*

222 *rit.* 223 *a tempo* *V-ni I* *P*

223 *b.d.* *2 Fe. (1)*

224

225 *ritard.*

2 Cor. (1) 225 *Meno mosso della prima volta*

5

2 *rit.* 2

226 a tempo Corno IV poco rit. 227 a tempo 21

acceler. rit. 228 a tempo

№ 31. ПРОГУЛКА

229 Allegro tranquillo

231 232

233 Cor. I solo

234 235 Cor. IV

236

№32. ВАРИАЦИЯ ЗОЛУШКИ

237 Allegro grazioso

238

239

240

V-ru I

P

241

242

243

2 Cor.

pp

Un poco accelerando al fine

5

Cor. IV

cresc.

№33. ВАРИАЦИЯ ПРИНЦА

244 Andante con brio

ben ritmato

f

245

ben ritmato

f

Corno IV

246 *con Sord.*

*mf*

*rit.* *a tempo*  
*ben ritmato*

*poco allarg.* *f*

*ff* *ff*

№ 35. ДУЭТ СЕСТЕР С АПЕЛЬШИНАМИ

252 *Allegro con brio* 15

253 13 *2 Tr-be con Sord.*

254 (1)

*Cor. IV*

255 *Poco meno mosso* 10 *f*

256 9

24 257 *Allegro con brio*

258

№36. ДУЭТ ПРИНЦА И ЗОЛУШКИ

(АДАЖИО)

259 *Adagio*

260

*Poco più animato*  
Cor. I-II

262

Corno IV

*f* *>*

*mf* *cresc.*

*ff*

263 *Adagio*

*ff molto espress.*

*poco rit.* *a tempo*

*rit.* *a tempo* *rit.*

1 1 3 2

Nº 37. В А А Б С - К Д Д А

264 Allegro espressivo

265

266

267

268

269

27

270 a tempo

271

272 poco a poco

accelerando al fine

273

274 Presto

275

№ 38. ПОЛНОЧЬ. БОЙ ЧАРОВ

276 Allegro moderato

28 277

279 Moderato

ДЕЙСТВИЕ ТРЕТЬЕ

№ 39. ПРИНЦ И СПОЖНИКИ

Corno IV

286 10 12 287 6

Tr-ba III

mf 2

Cor. I-II

1 Cor. IV  
b d.  
f >

№ 40. ПЕРВЫЙ ГЛАВЛ ПРИНЦА

288 Presto 289 p

cresc.

290 12 3  
sf # sf

291 p

cresc.

292 2

293

294

295 Andante

No. 41. C D B A G F# E

296 Moderato

297

298

299 Allegretto

300 Cor. I-II

301

G.P.

V-vi I

Cor. I

poco rit.

302 Moderato I

303

304

305 Allegretto

306

Moderato I

Tr-n III, Tuba

307

Tuba

308

cresc.

309

№ 42. ВТОРОЙ ГАЛОП ПРИНЦА

310

311

№43. ОРИЕНТАЛИЯ

tacet

№44. ТРЕТИЙ ГАЛОП ПРИНЦА

316 Allegro marcato

Tuba 14

317 Tuba 6

Sie.

318 Cor. V

319

320

321 Ob. I solo

Corno IV

322

323

№ 45. ПРОБУЖДЕНИЕ ЗОЛУШКИ

324 Andante dolce

325

326

327 Allegretto

328

329

Cor. I-III

330 Cor. IV

rit. 331 Allegro ma non troppo Poco più mosso

332 Tempo I Poco più mosso 333 L'istesso tempo

334 335 V-ni I 2. Fe.

*No. 46. УТРО ПОСЛЕ БАЛА*

338 Allegretto capriccioso poco rit. 339 Moderato

Cor. IV

342 12 343 13

344 Vivo 345 Picc., Fe. 346 Tr-ba I

347 12 348 12 349 Picc. 11

V-ni I mf 350

351 8 9

Cor. I-II Cor. IV

No. 47. ПОСЕЩЕНИЕ ПРИНЦА

352 Vivace 353 Fe. 354

355 Tuba 356 mp 12

357 2 ce. (1) mp

358 Cor. IV 5 10

359 Poco meno mosso

V-ni I-II 10

360

5

f

mf

mf poco rit.

361 6

a tempo

362 V-ni I 6

poco rit.

a tempo

363 Tr-ne III Tuba 6

Andante con brio

ben ritmato

364 Vivace I 12

rit.

Vivace I

G.P.

Cor. I-II

365 8

G.P. 6

366 Moderato furioso

2 cc, Fag. 2 Cor. mf

poco rit.

Poco più mosso

Senza Sord.

2 Cor. (I-III)

ar.

367

No 48. ПРИНЦ И ШЕЛ ЗОЛУШКУ

368 Adagio passionato

369

a tempo

poco rit.

rit.

Andante

Moderato

370

371

poco rit.

Andante

3

No 49. МЕДЛЕННЫЙ ВАЛЬС

372 Adagio

373 Poco più animato

poco rit.

374 Tempo I

375 Assai più mosso

ce. I solo

ce. I solo

376

Poco più animato

38 Tr-ba I  
con Sord.

377 Cor. iv

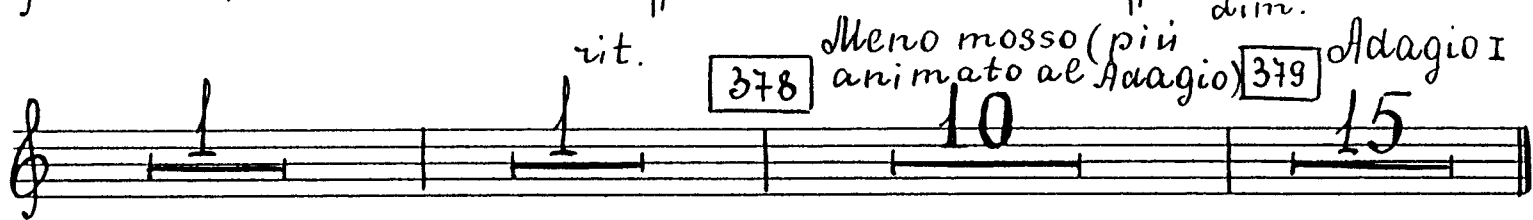
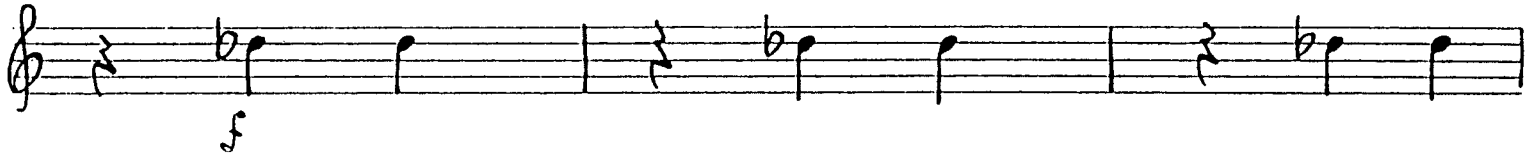

rit. **378** *Meno mosso (piu animato al Adagio)* **379** *Adagio I*

10 15

dim.