

IONISATION

Edgard Varèse

13. Fouet - Triangle - Grelots;
à partir de [13] Piano.^{a)}
Slapstick - Triangle - Sleigh-bells,
and later Piano.^{a)}

♩ = 69

1 2

Piano

Triangle
Fouet
Grelots

(Tambour militaire)

3 2

4 Fouet P

5

6 Triangle Grelots mf

7 8

a) see P. 4

3 5 3 5 4 5

10 3 11 Fouet

(Tambour militaire)

3 12 f f

mf mf Triangle P 3 3

Piano 13 ♩ = 52 *attaque sèche (percutée), laissez vibrer, durée indiquée*

3 4 3 4

3 4 f ff sff f ff

b) pédale jusqu'à la fin

sempre Sve Bassa (h)

2 3

4 4

2 3 f

Sve Bassa

Pre Bassa.

Pre Bassa

Pre Bassa

a) Les signes:

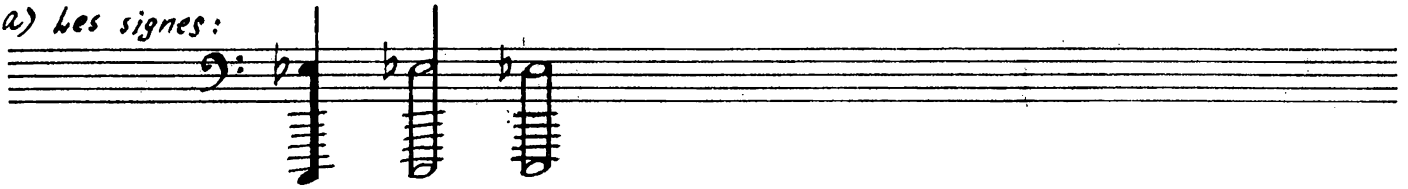

indiquent que tous les degrés chromatiques compris entre les 2 notes écrites doivent être attaqués simultanément en se servant de tout l'avant bras. L'attaque souple, sans raideur et sans brutalité.

b) Piano 3rd line

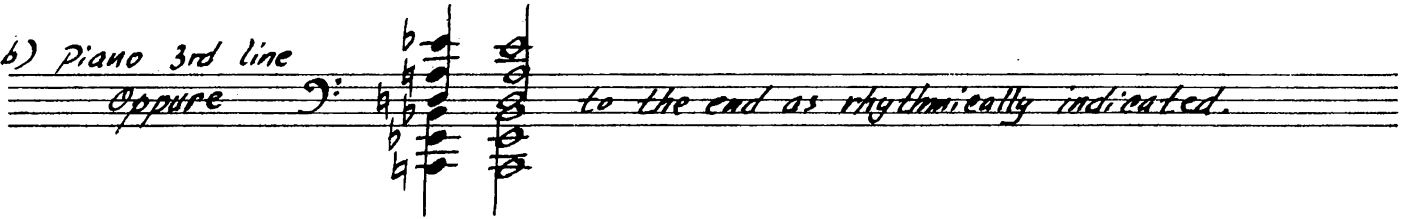

oppure to the end as rhythmically indicated.

