

Viola

Per uso e divertimento del Nobile Signore Rodolfo di Colloredo

CONCERTO

per oboe, clarinetto e orchestra

Arr. for Strings
Sebastián Villanueva

Carlo PÄSSLER
(1774-1865)

Allegro vivace

p *p*

7 *pizz.* *p* *arco* *p*

13 *f* **TUTTI** *pizz.* *p*

20 **A** *arco* *pizz.* *arco* *f* *p* *mf*

25

28

31

V.S.

34

37

41 **B**

46

51

56

61

66 **C** SOLI

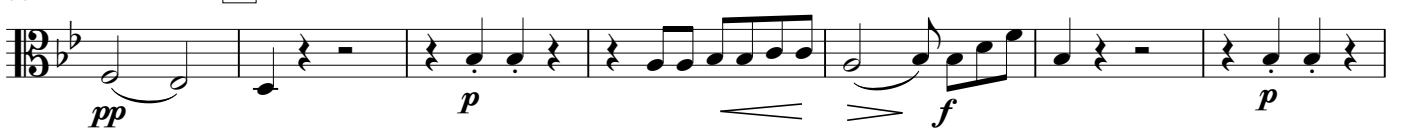

73

79

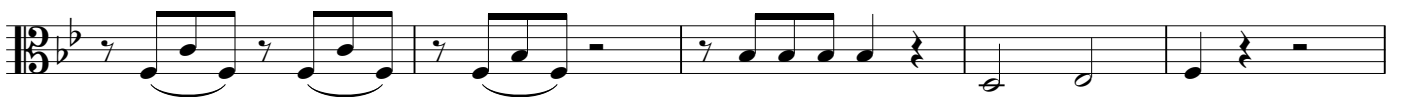

84 **D**

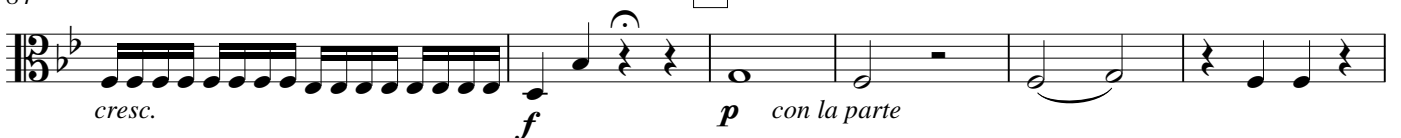

145

150

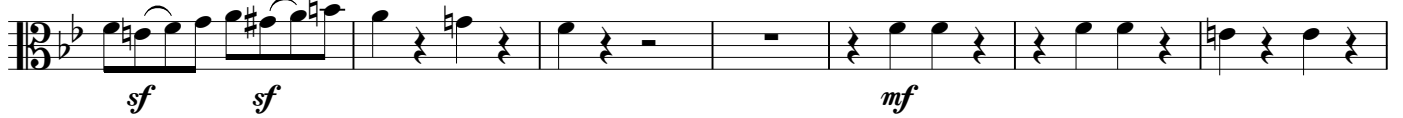

157

163

169

176

183

189

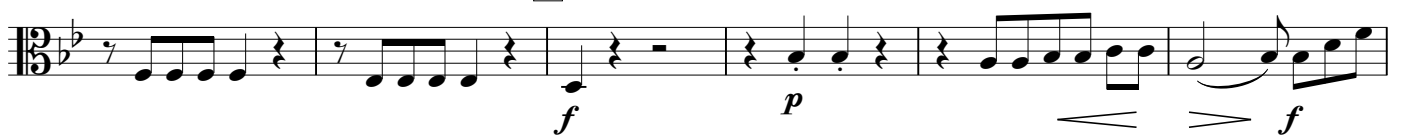

195

201

207

213

219

225 **L** pizz.

232 **M**

239

245

248

252

Larghetto

ff p sf p sf p sf sf sf

263

p sf p sf sf sf sf p sf

TEMA - Allegretto

271 SOLI

p

278

p

285

N

292

298

303

TUTTI

f

PRIMA VARIAZIONE

(clarinetto solo)

310

mp

318

O

sf

326

333

**SECONDA VARIAZIONE**

342

(oboe solo)*p dolce come fosse in lontananza*351 **P**

359

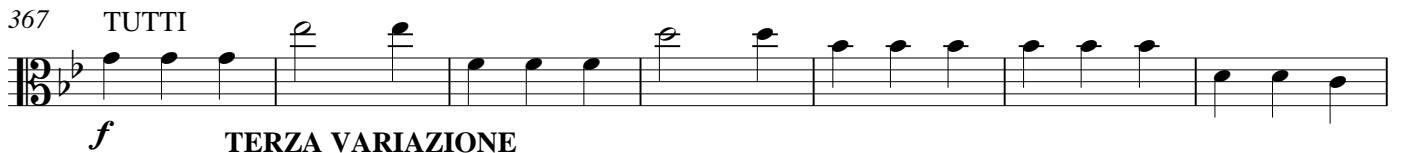

367

TUTTI*f***TERZA VARIAZIONE**

374

*(a due) SOLI**pizz.**mp**sf*

379

*mp**sf*383 **Q***mp**rit. a tempo*

389

*sf**mp*

394

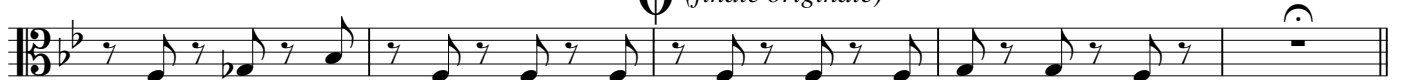
⊕ *(finale originale)**poco rit. a tempo*

399 **R** TEMA - Allegretto

arco

p *espress.*

405

p *ff*

410

\oplus (finale alternative)

R TEMA - Allegretto

arco

FINE *f*

401b

p *ff*

408b

FINE