

6^e QUATUOR A CORDES

VIOLINO I

I

BOHUSLAV MARTINŮ
(*1890)

Allegro moderato ♩ = 120 (128)

VIOLINO I

VIOLINO I

VIOLINO I

tr

140

150

160

170

180

190 *tr* ()

200

f *f* *f* *mf* *p* *mf* *poco f* *f* *mf* *p* *mf* *p* *mf* *p* *mf* *p*

VIOLINO I

VIOLINO I

II

Andante ♩ = 144

p *mf* *p* *mf* *f* *molto f* *poco*

VIOLINO I

VIOLINO I

a tempo

pp

p

14 *mf*

poco f

8

p

8

15

mf

p

16

mf *poco f* *f*

8

17 *mf* *p*

VIOLINO I

p *mf*

18 *f* *mf* *f*

(*>*) 19 *mf* *p*

pp

p *p*

20 *p*

mf

f

21 *f molto* *f*

f

VIOLINO I

III

Allegro ♩ = 100

VIOLINO I

90 *f* *accelerando*

Allegro con brio $\text{♩} = 144$ 100 *f*

110 *f*

120 *f* *f*

130 *pp* *p*

mf *p*

VIOLINO I

VIOLINO I

ff *f*

p *pp*

p

280 *pp*

p

290 *mf*

p dolce

300

pp

6^e QUATUOR A CORDES

VIOLINO II

I

Allegro moderato ♩ = 120 (128)

BOHUSLAV MARTINŮ
(*1890)

VIOLINO II

VIOLINO II

VIOLINO II

VIOLINO II

VIOLINO II

- Staff 1: *p* (piano)
- Staff 3: *p* (piano), *mf* (mezzo-forte)
- Staff 4: *f* (forte)
- Staff 5: *f* (forte)
- Staff 7: *f* (forte), triplets (3)
- Staff 8: triplets (3)

VIOLINO II

VIOLINO II

II

Andante ♩ = 144

p *poco*
mf
p
p
p
mf
f
molto f *mf* *poco f*

VIOLINO II

VIOLINO II

a tempo

pp

p

14

mf

poco f

p

15

mf (>)

16

p

mf

poco f

f

17

mf

p

p

18 *f* *mf* *f*

(*>*) 19 *mf* *p*

pp

20 *p* *p*

mf

f

21 *f molto* *f* *f*

22 *mf* *p* 23

VIOLINO II

f

p

8

8

24

p

pp

p

mf

p

p

p

p

VIOLINO II

III

Allegro ♩ = 100

f *p* *mf* *p* *mf* *f* *mf* *p* *mf*

10 3 20 3 30

VIOLINO II

VIOLINO II

mf *f* 80 *f* 3 3 *f* 90 *accelerando* *f* 100 *f* 110 *f(poco)* *f*

Allegro con brio ♩ = 144

VIOLINO II

tr

170

p

mf

f

180

mf

p

190

p

200

mf

f

f

VIOLINO II

250

p *f* *p*

f *p*

f *mf*

260

f *f* *ff* *p*

270 1 2 3 4 5 6

pp *p*

280

pp

p

290

mf

VIOLINO II

6^e QUATUOR A CORDES

VIOLA

I

Allegro moderato ♩ = 120 (128)

BOHUSLAV MARTINŮ
(*1890)

1 2 3 4

p

p

10 *mf*

f

20 *p* *mf*

f *tr*

f 30

VIOLA

- Measures 40-45: *p* (piano), *mf* (mezzo-forte).
- Measures 46-50: *f* (forte), *ff* (fortissimo).
- Measures 51-60: *mf* (mezzo-forte), *f* (forte).
- Measures 61-70: *f* (forte), *f espress.* (forte, expressive).
- Measures 71-80: *mf* (mezzo-forte), *p* (piano).

VIOLA

- Measures 91-100:** Includes dynamics of *p*, *mf* (mezzo-forte), and *p*. Time signatures include 3/4, 2/4, and 3/4.
- Measures 101-110:** Features dynamics of *mf*, *f* (forte), and *pp*. Time signatures include 3/4, 2/4, and 3/4.
- Measures 111-120:** Includes dynamics of *p*, *f*, *pp*, and *p*. Time signatures include 3/4, 2/4, and 3/4.
- Measures 121-130:** Features dynamics of *mf* and *f*. Time signatures include 3/4 and 2/4.
- Measures 131-140:** Includes dynamics of *mf* and *f*. Time signatures include 3/4 and 2/4.

VIOLA

VIOLA

160

pp

p

170

mf

poco f

f

180

mf

p

tr

tr

tr

190

mf

p

pp

VIOLA

VIOLA

VIOLA

II

Andante ♩ = 144

p *poco*

mf

p

p

mf

mf

f

molto f

1

2

VIOLA

VIOLA

VIOLA

a tempo

VIOLA

VIOLA

23

mf

p

24

p

pp

25

mf

p

p

VIOLA

III

Allegro ♩ = 100

VIOLA

mf *f* *f (meno)* *f* *accelerando* *f* *Allegro con brio* $\text{♩} = 144$ *f* *f* *f*

VIOLA

Measures 125-130: *pp*, *p*, *mf*

Measures 130-135: *p*, *mf*

Measures 135-140: *mf*, *p*

Measures 140-145: *f*, *f*

Measures 145-150: *f*, *p*

Measures 150-155: *mf*

Measures 155-160: *f*

Measures 160-165: *f*

Measures 165-170: *f*

Measures 170-175: *f*

tr^b

170

p

mf

f

sfz

180

1

1

p

190

p

200

mf

f

3

3

3

3

f

3

3

3

3

f

3

VIOLA

VIOLA

250

p *f* *p* *f* *f* *mf* *f* *ff* *f* *p* *pp* *p* *pp* *p* *p*

260 270 280 290

VIOLA

VIOLA

350 *f*

f

f

360

f

370 *mf* *p* *p*

mf *f* *sfx*

380 *f*

mf *sfx*

390 *mf* *sfx* *f*

Poco rit. *sfx*

6^e QUATUOR A CORDES

VIOLONCELLO

I

Allegro moderato ♩ = 120 (128)

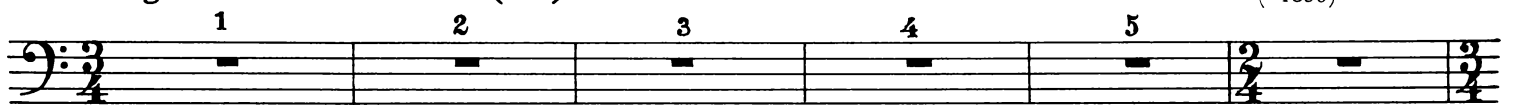
BOHUSLAV MARTINŮ
(*1890)

6 *p*

10 *mf*

15 *f*

20 *p* *mf* *tr*

25 *f* *f*

30 *mf* *f*

34 *f(cantabile)* *p*

VIOLONCELLO

VIOLONCELLO

f *espress.*

mf *p* *p*

p *f*

90 *p* *mf*

p *mf*

100 *mf*

f *mf*

110 *pp* *f* *p*

VIOLONCELLO

VIOLONCELLO

VIOLONCELLO

VIOLONCELLO

VIOLONCELLO

II

Andante ♩ = 144

VIOLONCELLO

VIOLONCELLO

mf

f

f

f

f

p *mf* *f*

mf

f

f

p *mf* *rit.*

VIOLONCELLO

a tempo

pp

p

14

mf

poco f

p

15

mf

16

p

poco f

17

mf

p

VIOLONCELLO

VIOLONCELLO

p

23

24

p

pp

p

25

mf

p

p *p* *pizz.*

VIOLONCELLO

III

Allegro ♩ = 100

pizz. *arco*

f *mf* *p*

mf

p *p* *3*

mf *f* *f* *3*

mf

10

20

f *f* *f* *3*

p

30

poco f cantabile *f*

f *f*

VIOLONCELLO

40 *p*

mf *f molto*

50 *f*

mf *p* *pp*

p *pp*

60

p

mf *p*

70

mf *f*

80 *f* *f (meno)*

accelerando

Allegro con brio $\text{♩} = 144$

90

f

f

100

f

f (poco)

110

f

120

f

f

VIOLONCELLO

VIOLONCELLO

VIOLONCELLO

VIOLONCELLO

260 *f* *f*

ff *f*

270 *p* *pp*

p

280 *pp* *p*

290 *mf* *p*

300

310 *pp* *p*

VIOLONCELLO

