

Квартет

№ 5

Quartetto

Violoncello

I

B. SOLOTAREW
W. SOLOTAREW Op. 46.

Allegro. M.M. ♩ = 54

fp mf p

1 mf

dim. rit.

pochissimo pizz. p v. II^{do} Solo

1 arco

2 in tempo

3 (Viola Solo) p

4 f

5 (II do)

6 (VI.) tempo pizz. p f acceler. poco rit. tempo 2

Violoncello

acceler. poco

f

rit. **7** *tempo*
arco

f *p*

8

f

9

mf *p*

rit. **10** *in tempo*
espress.

p

Agitato poco a poco

11 *mf* *f*

12 **13** *4*

14 *a tempo*
cresc. *f* *sf* *4*

15 *mf* *2*

Violoncello

16 *pizz* *arco* *pizz* *arco* *pizz*
p

17 *arco*
cresc. *f* *rit.*

18 **Tempo poco sostenuto.** *f* *p* *acceler. poco.* *cresc.* *tran-*
Sostenuto M.M. ♩=120

19 *p* *quillo* *acceler. poco* *rit.* *f* *p* *tranquillo*

20 *rit.* *tranquillo* *f* *p* *cresc.* *acceler. poco* *rit.*

tranquillo *f* *p* *acceler. poco* (Viola Solo)

21 **Poco più mosso** *pp* *sub.* *sf*

p *sf*

22 *d. = 63* *p* *f*

Violoncello

p *f*

23 *mf* *ff* *mf*

24

mp cresc. *f*

25 *mp cresc.* *sf*

26

pizz *arco* *mf* 1

27 *calando* *sf=p* 28 *d=d.*

morendo *pp* *P.G.* *mf* *In tempo* M.M. *d.=54*

29 *rit. pochissimo* *f tempo* *p* 2

Violoncello

30 *mf*

31 *p*

rit. pochissimo

32 **Tempo**
(v.l. Solo)

33 *f*

34 *f*

35

36 *pizz.*
sf

arco
sf
p
cresc.

37 *sf > p*

Violoncello

38 *f* *p* *f*

39 *sf spiccato* *sf* *sf* *f* *trmm trmm*

40 *trmm* *pizz.* *sf*

arco *sf* *calando sf > p* *1* *in tempo tranquillo mf*

41 *2* *p* *mf* *p* *Col. II do*

mf *p* *mf*

molto tranquillo 42 *p*

calando *Allargando* (Viola) *ppp* *mf* *p* *morendo*

Violoncello

II

Allegretto scherzando M. M. ♩ = 104

con sordino

p

pizz.

1 *arco.*

sf *p* *cresc.*

34 *cresc.* *sf*

p *sf* *p*

(Col. Viola) *sf* *pp* *sf* *pp*

44 *sf* *sf*

(Col. Hdo) *pizz.* 1

45 *arco* *p*

pizz. *arco* *f* *p*

(Col. Viola) *pizz.* 1 *arco* 3 *pp*

Violoncello

46 *marcato*
p *f*

47
p *pp*

48
mf

3

49 *espress.*
f *sf* *mf*

2

50 *acceler.*
ff

51 *Molto agitato* M M ♩ = 144
sf

1

Violoncello

Violoncello

(Col Viola) arco

dim. *pp* *p* *pizz.*

59

60 *f* *p* *pp*

cresc poco a poco

61 *ff*

62 *p* *mf*

ff *p* *cresc.*

Violoncello

63

64

dim *p*

(Col Viola)

cresc. poco a poco

65

66

ff

67

sf *pp* *f* *pp* *pp*

espressivo

68

pizz. *arco* *sf*

calando al Fine

69

Violoncello

III

Andante cantabile M. M. $\text{♩} = 116$

Senza sordino
V. I^{mo} 8

p

p

mf

p *cresc.*

p *Col I^{mo}* *espressivo molto* *Col II^{do}* *f*

72 rit. *in tempo poco agitato* *dim.* *f*

rit. *in tempo* *p* *f* *rit.* *p* *f* *in tempo*

p *cresc.* *f* *p*

73 calando *cresc.* *f*

mf *in tempo poco meno mosso* *cresc.*

acceler. poco a poco *marcato* *rit. poco*

Violoncello

74 *in tempo poco pesante e con molto passione*

ff

acceler.

75 *calando*

dim.

p *acceler. cresc.* *f* *calando*

76 *in tempo*

Viola pizz arco

p *pp*

solo *pp* *p* *pizz.*

77 *p.*

cresc.

dim.

Violoncello

rit. poco *in tempo* *arco* *mf* *cresc.*

Col II do *Col I mo* **78** *f* *rit.* *dim.*

in tempo *pizz. vibrato* **79** *p* *pp* *sempre p*

acceler. *calando*

V I mo *in tempo* *calando* **80** *rit.* *Meno mosso*

Viola *Viola* *V. I mo* *solo*

cresc. *cresc.* **81** *f*

attacca

Finale.

Violoncello

Allegro M.M. ♩ = 160

pizz. arco 3 pizz. arco 3

con suono pizz mp p

cresc. molto

82 poco pesante in tempo poco pesante in tempo f più f

sf sf p sub. f

83 arco p sf

sf sf sf sf sf sf

sf in tempo pesante 1

84 In tempo poco tranquillo ♩ = 126 f p spiccato

Violoncello

85 In tempo M.M. ♩ = 160

86

Solo

87

Violoncello

88

pizz. 89 Poco agitato M.M. $\text{♩} = 84$

Violoncello

91 Pesante *in tempo* **Pesante**

ff *trium in tempo* *arco* *pizz.* *sf*

92 Scherzando *p* *cresc.* *f*

p sub. *sf* *trium* *arco* *pizz. acceler.* *poco a* *sf*

poco *sf* *sf* *p cresc.*

93 *ff*

94 *p*

95 *pizz.* *arco*

96 *in tempo*

96 *in tempo*

Violoncello

97 **Animato**
pizz arco

98 pizz.

99 in tempo poco più agitato. M.M. $\text{♩} = 86$.

101

Violoncello

P. G.

102

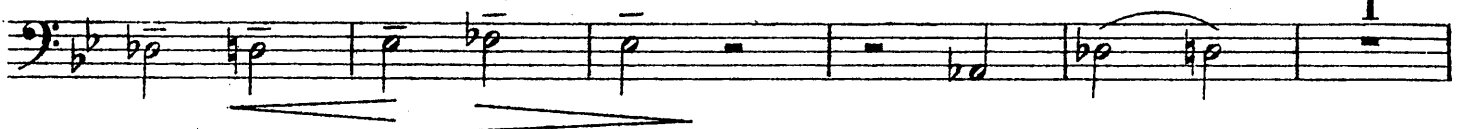

Lento

pizz.

arco

103 in tempo più agitato

M. M. $\text{♩} = 96$

104 Molto agitato

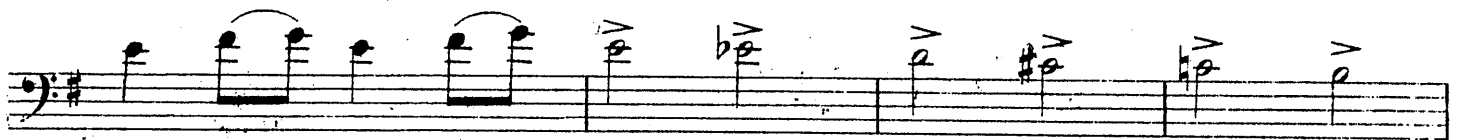

105

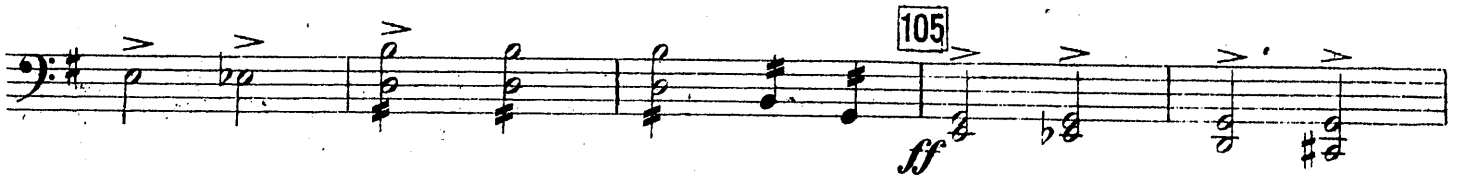

Moderato.
Col Viola

Allegro

pesante

tempo

