PAUL HINDEMITH

1895-1963

Kanonische Sonatine

für zwei Flöten

opus 31 No. 3

Edition Schott 2002

B. SCHOTT'S SÖHNE · MAINZ

Schott & Co. Ltd., London · Schott Music Corp., New York

Printed in Germany

Für Herrn Paul Hagemann

Kanonische Sonatine für zwei Flöten

Paul Hindemith, op. 31 Nr. 3

I

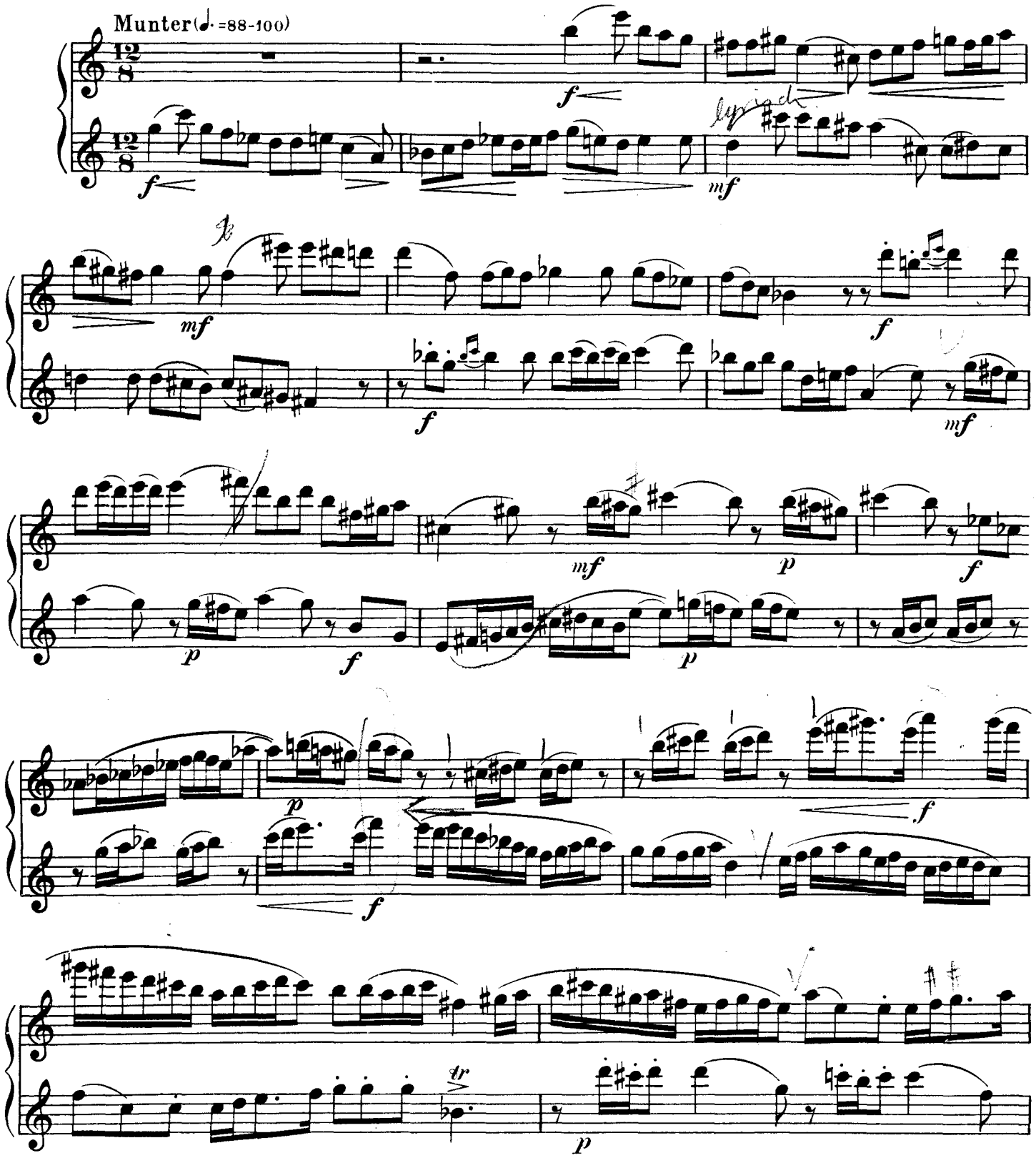

© B. Schott's Söhne, Mainz, 1924 · © renewed Schott & Co. Ltd., London, 1952

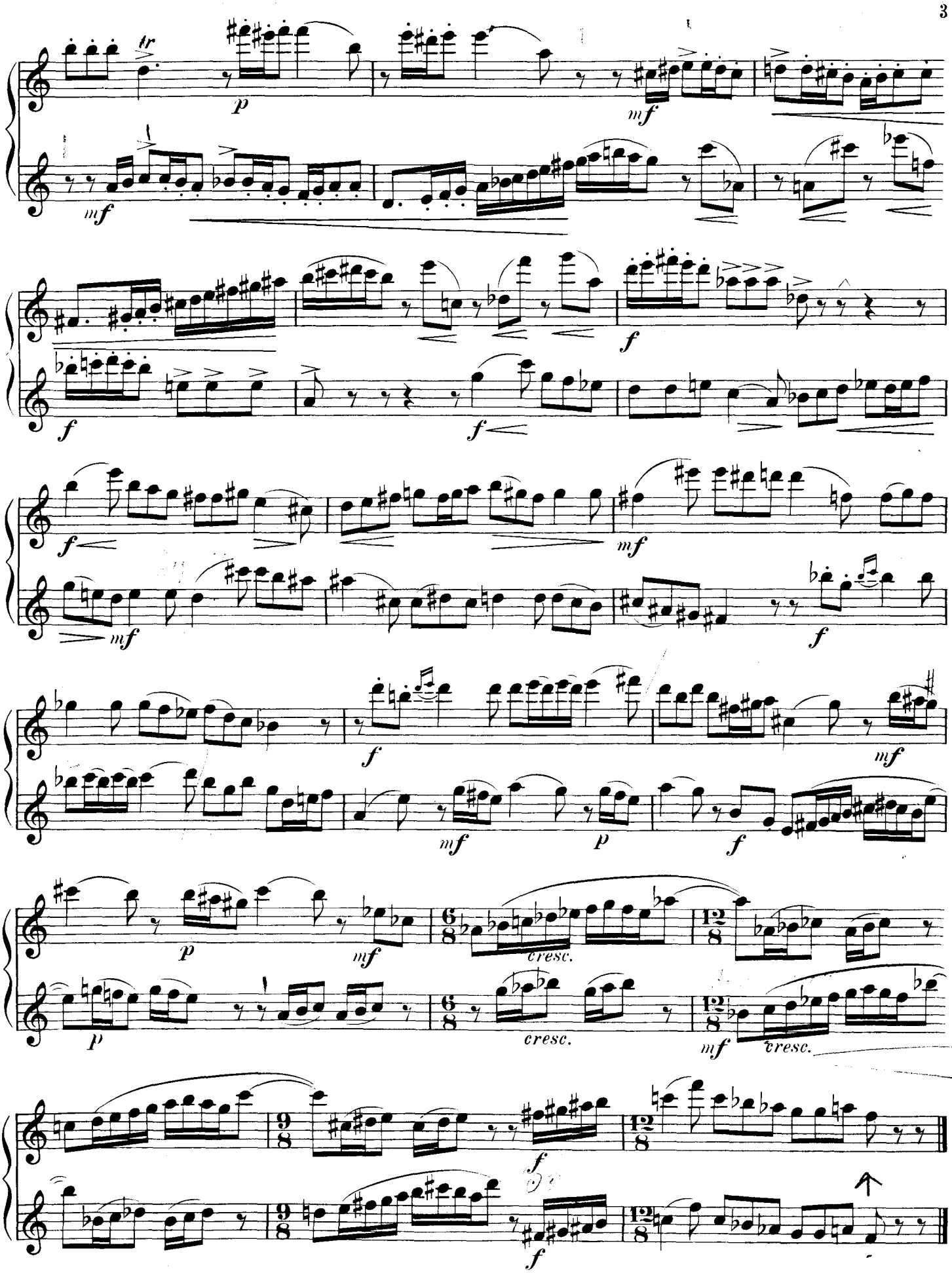
tr
p
mf
mf
f
f
f
f
mf
mf
f
f
mf
mf
p
f
mf
p
p
cresc.
cresc.
mf
cresc.
f
f

II

Capriccio

104

Langsame Achtel (♪=60)

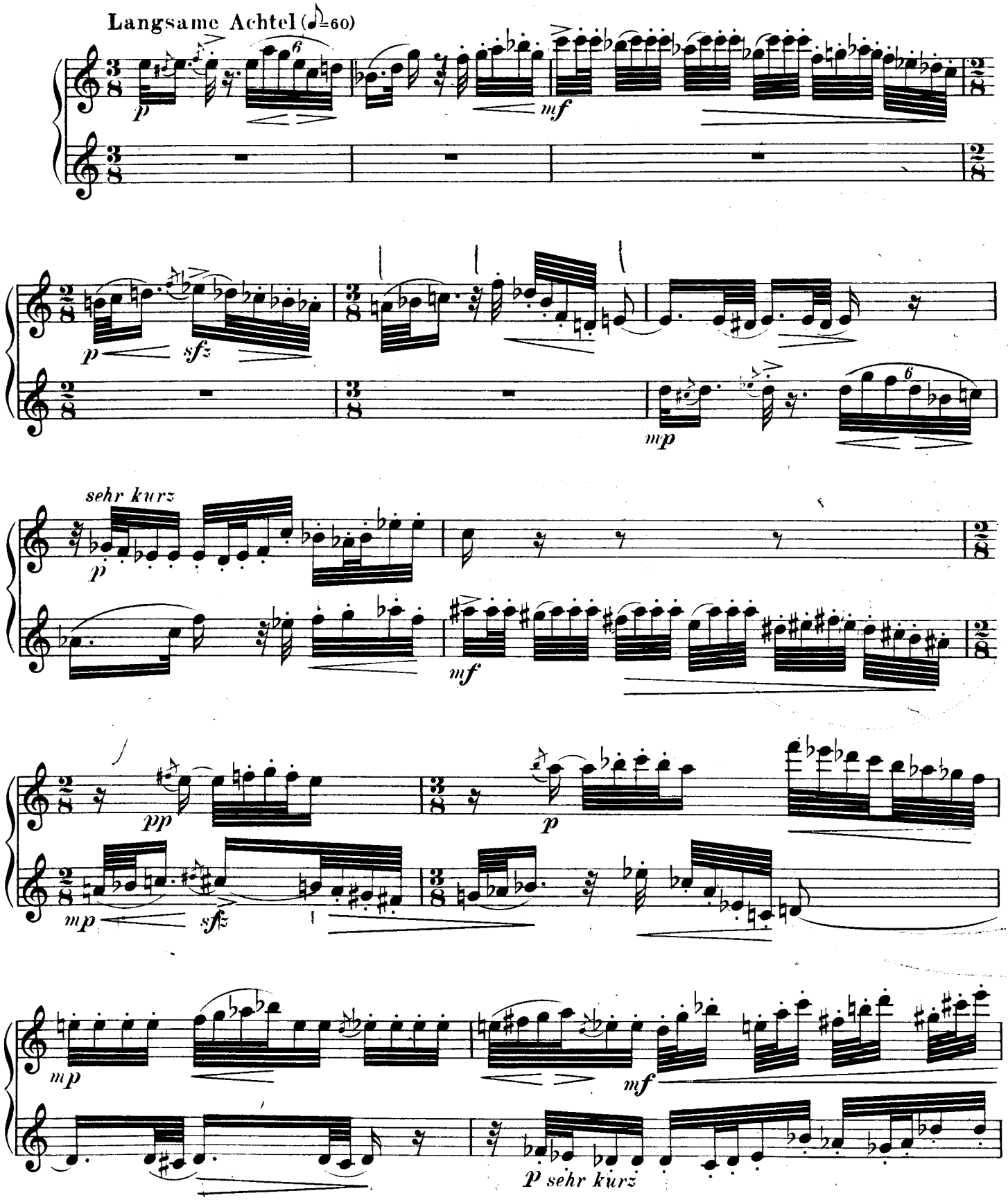

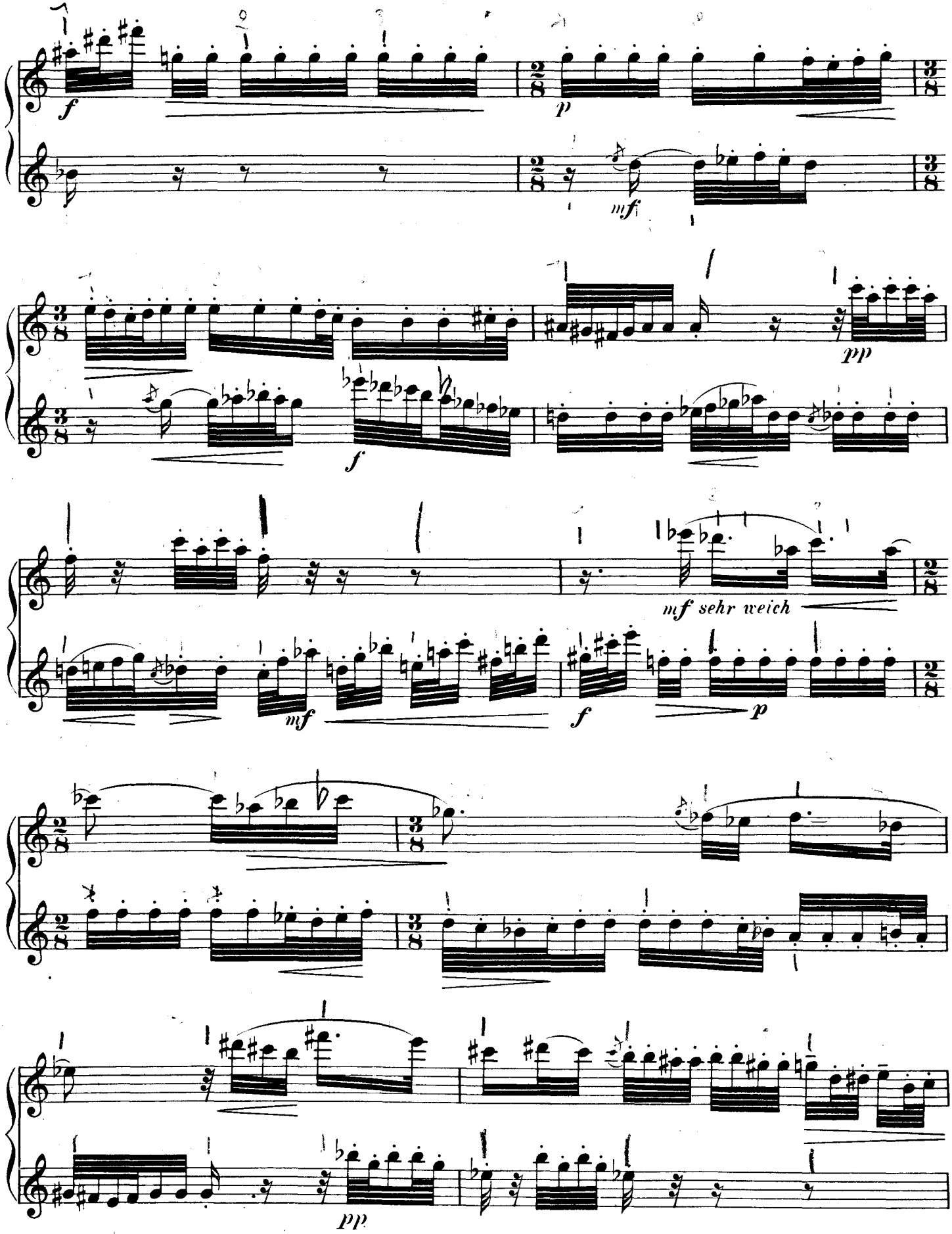
f
p
mf
pp
f
mf sehr weich
mf
f
p
pp

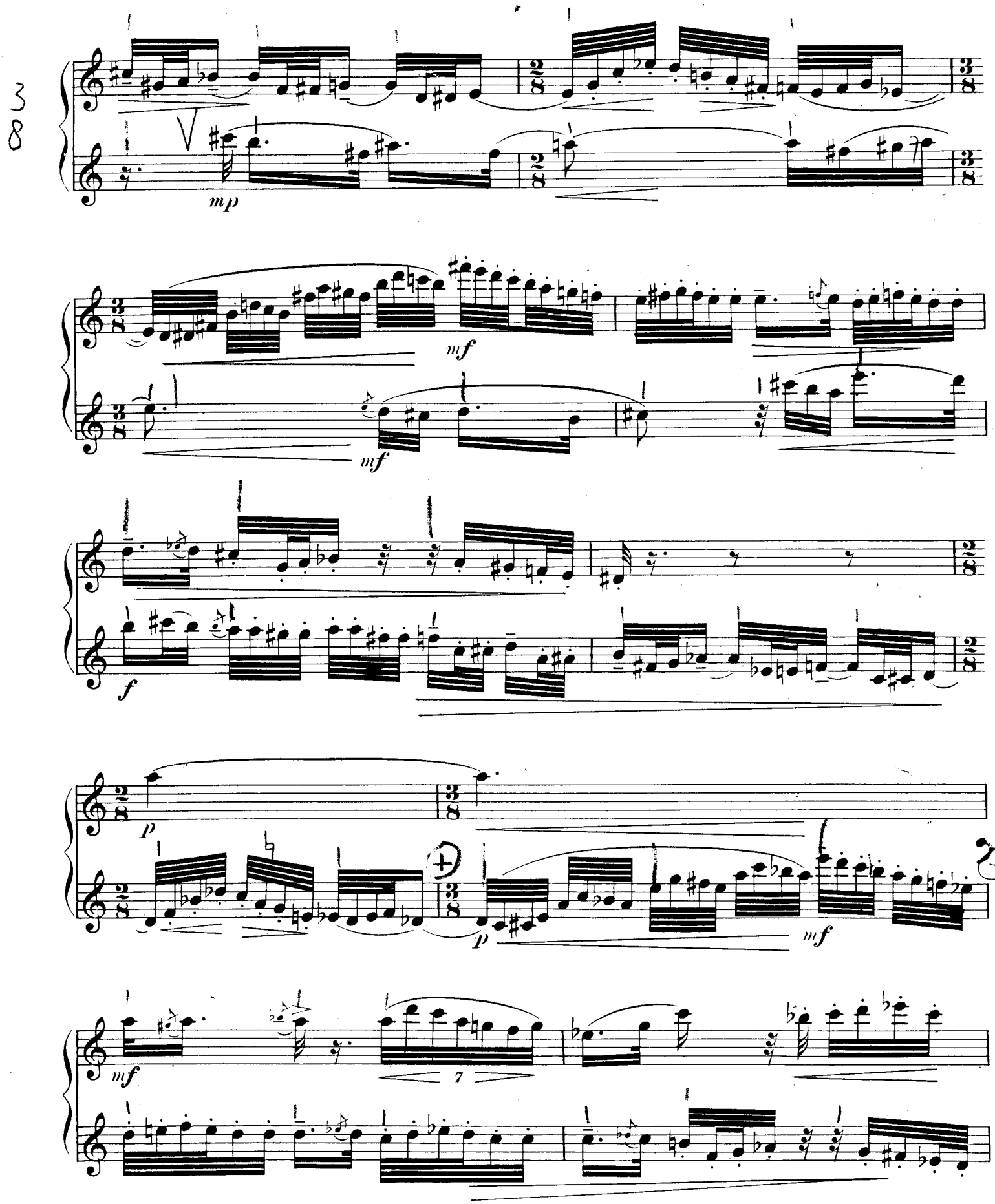
mp
mf
mf
f
p
p
mf
mf
7

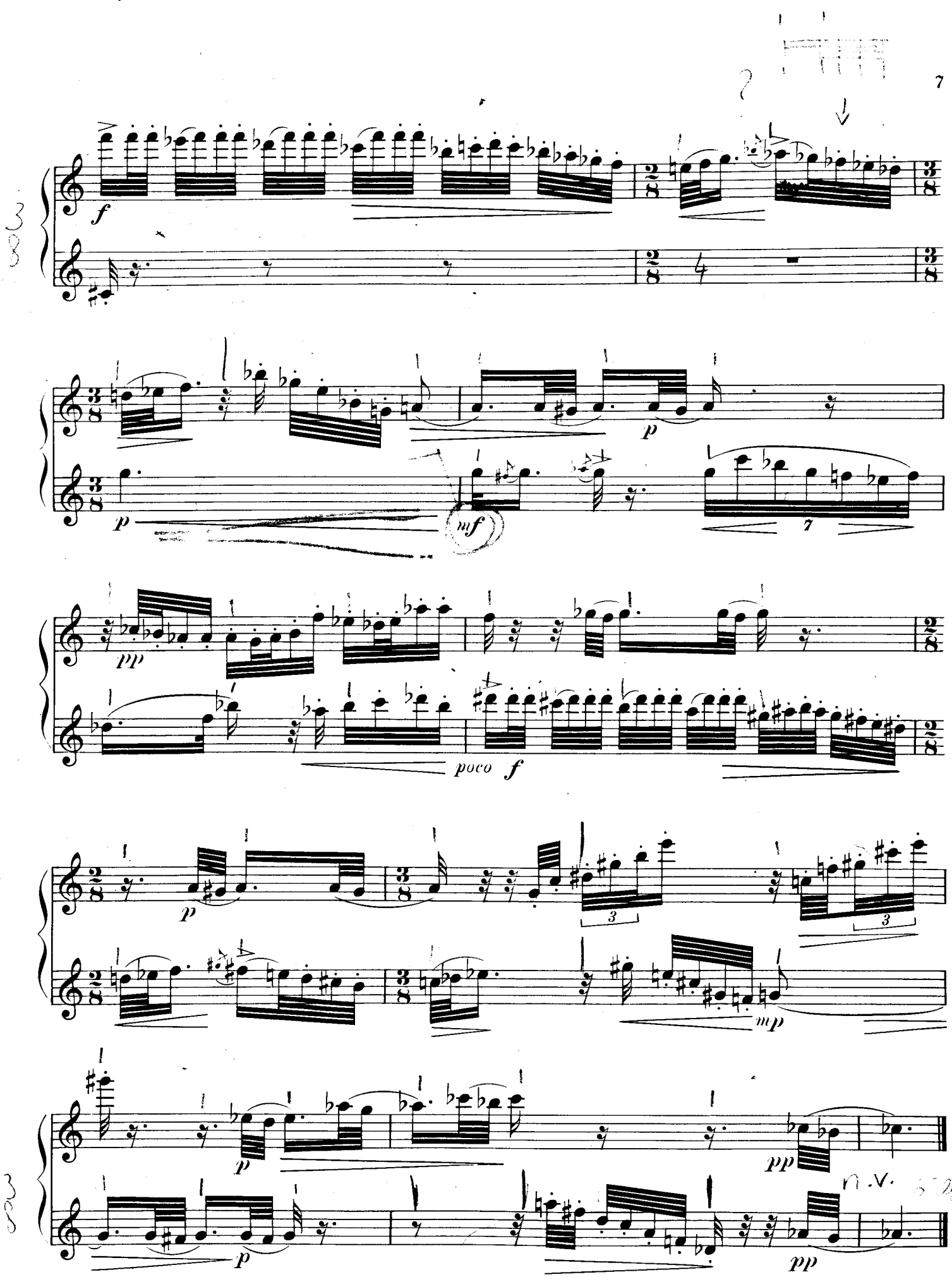
f
p
mf
7
pp
poco f
3
mp
n.v.

III

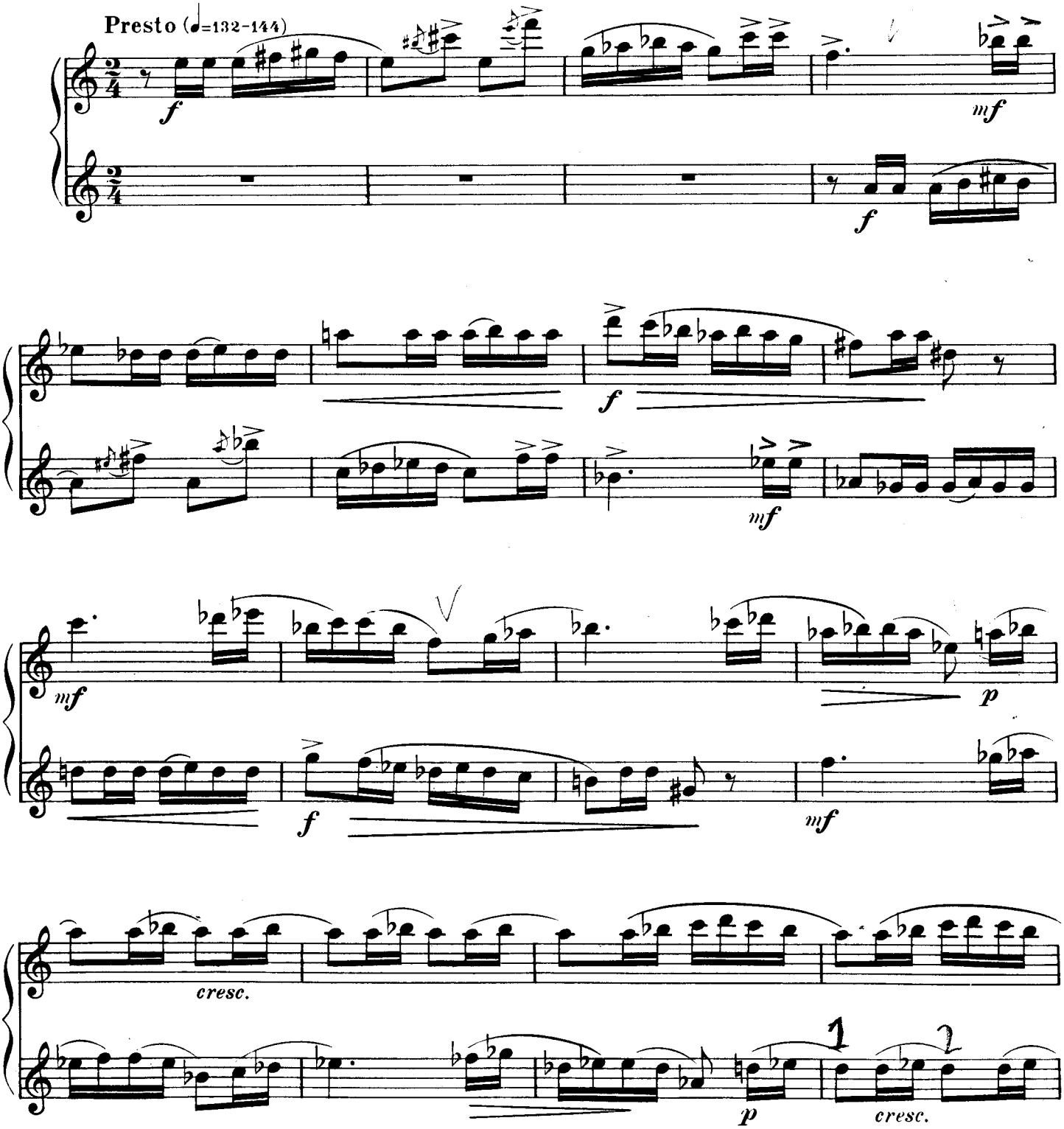

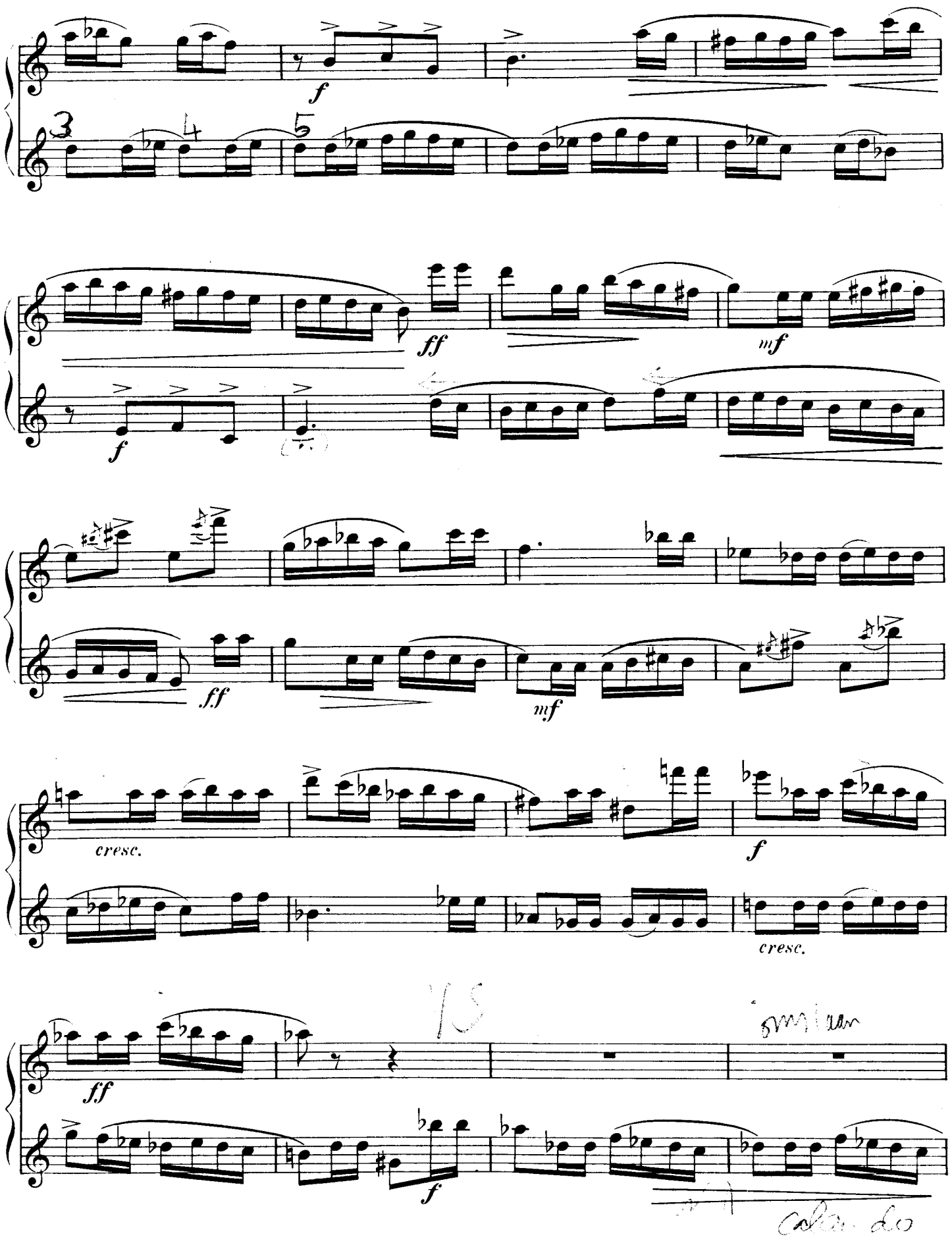
f
ff
mf
f
ff
mf
cresc.
f
cresc.
ff
f

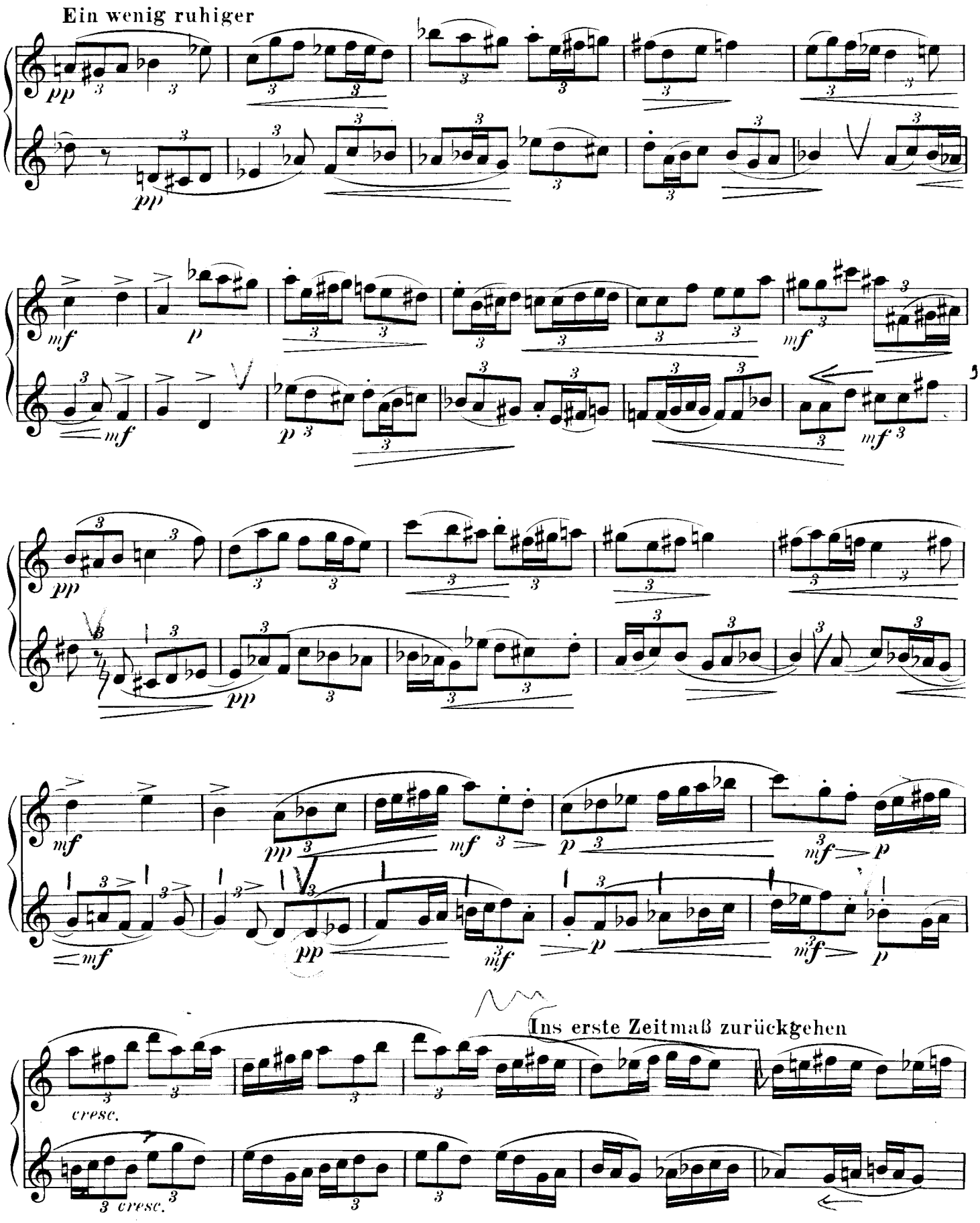
Ein wenig ruhiger
Ins erste Zeitmaß zurückgehen
cresc.
cresc.

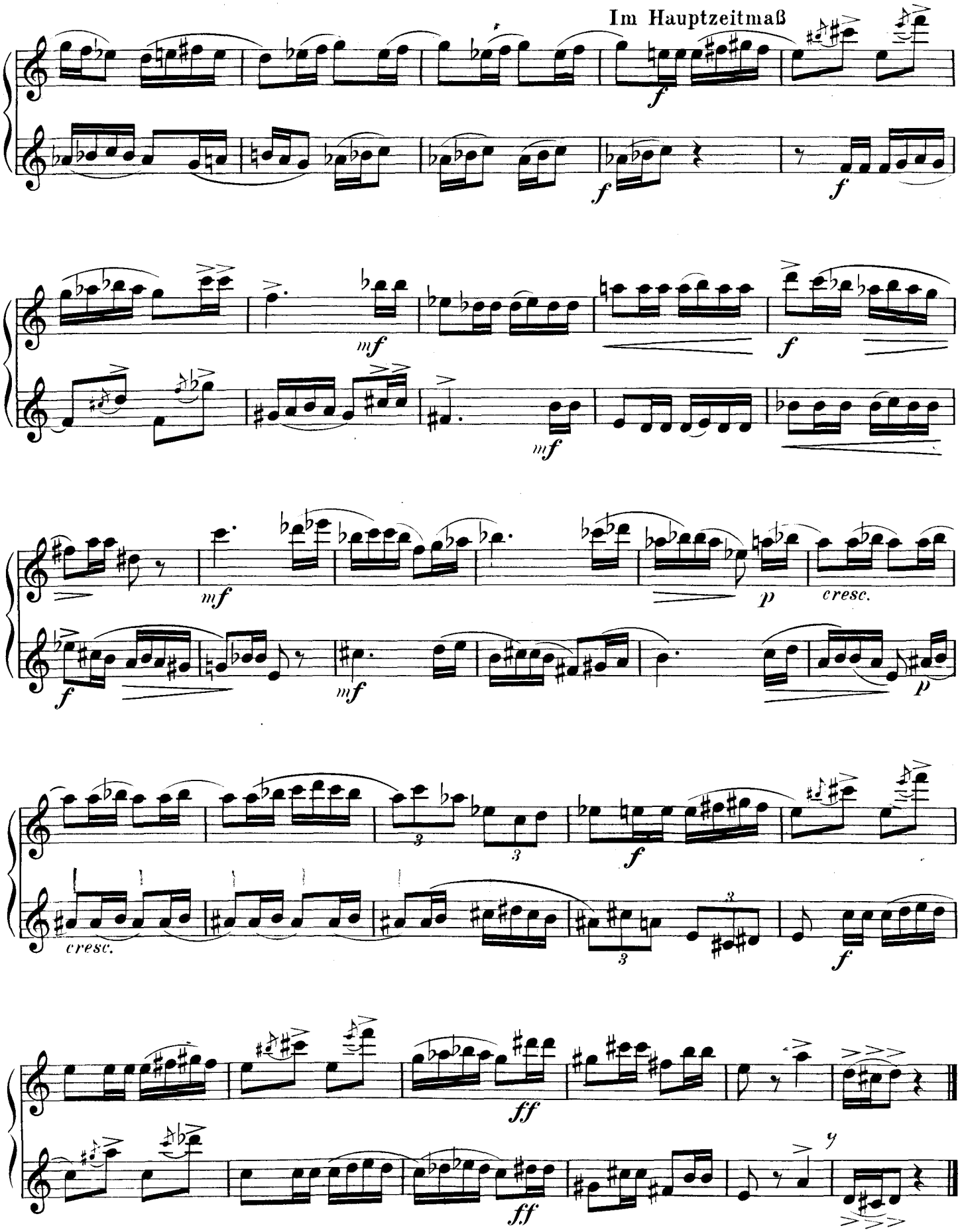
Im Hauptzeitmaß
f
f
f
mf
mf
f
mf
mf
p
cresc.
f
p
cresc.
f
f
ff
ff