

Measures 30-35: *mf* - *p*

Measures 40-45: *p*

Measures 50-55: *mf*

Measures 60-65: *p* - *mf*

Measures 70-75: *p* - *mf*

Measures 80-85: *poco rit.* - *a tempo*

Measures 90-95: *p* - *mf*

Measures 100-105: *rit. molto*

Measures 110-115: *Piu mosso*

115

120

125

Tempo I

130

135

140 *Animato*

145

150

155

p cresc.

160

165

170

175

180

rit.

a tempo

f

185

190

195

rit.

V.S.

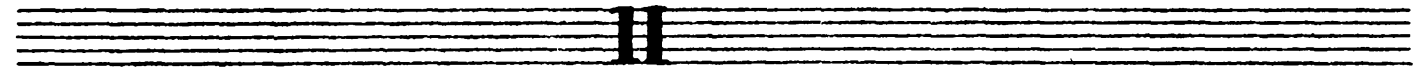

Andante

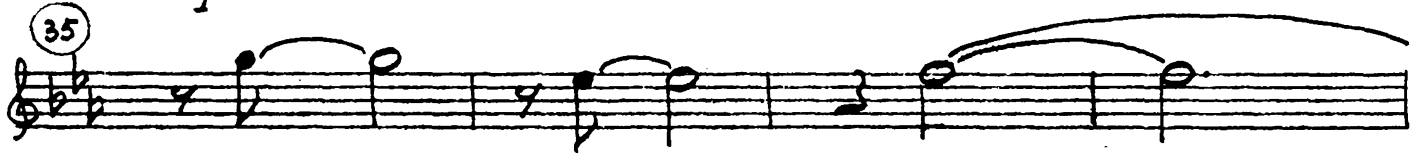

Poco agitato

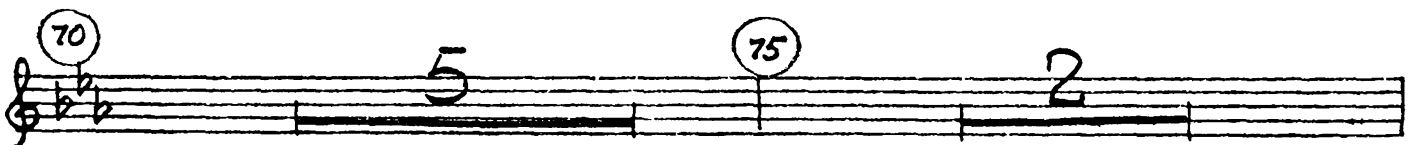
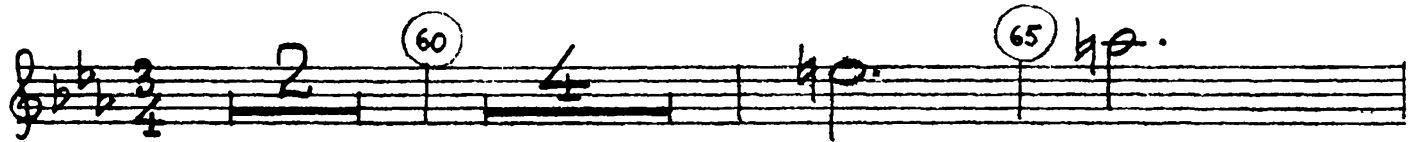
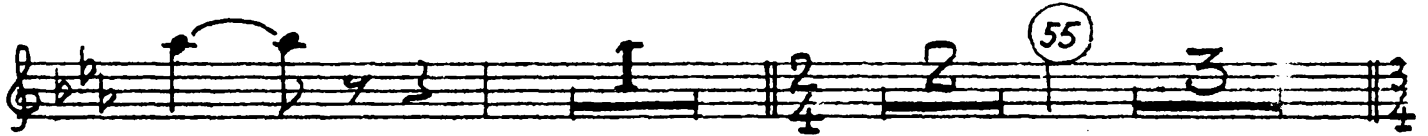

V.S.

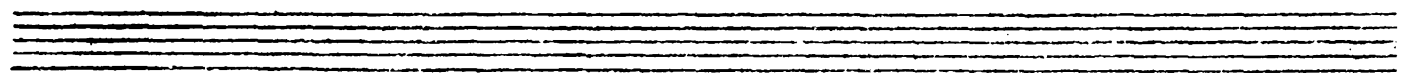

-6-
Tempo del comincio

