

Contrabassi

50 156

arco

mf

157 pizz.

p

arco

p

158

7

159 non div.

(arco)

p f

iv.

cresc. f ten. f

Contrabassi

non div.

161

162

163

Four empty musical staves are provided for further notation.

Contrabassi

52

164 non div.

Contrabassi

Empty musical staves.

Contrabassi

54

N° 23. Ромео и Меркуцио

170 Andante teneroso
17

171 Poco più mosso
arco

173 Poco meno mosso

N° 24 Танец пяти пар

174 Vivo 1-19
pizz.

Contrabassi

A single musical staff in bass clef with a key signature of one flat (B-flat). It contains a sequence of notes and rests, including eighth and sixteenth notes.

175

cresc.

p

176

arco

f

sim.

177

*pizz.*¹⁻¹¹

p

178

arco

p

div.

unis.

179

pizz.

p

p

180

arco

sim.

frusito

181

8

dim. p

Contrabassi

191

192

6

arco

p

pizz.

193

arco

fp

f

pizz.

G.P.

3

pizz.

p

№ 25 Танец с мандолинами

194

Vivace

10

195

10

196

16

197

8

198

pizz.

pp

stacc.

1

Contrabassi

58

199

№26. Кормилица

200 Adagio scherzoso
pizz.

10

201 pizz.

202

1

arco

pizz.

arco

cresc.

Contrabassi

non div.
pizz.

203 6

№27 Кориннича передает Ромео записку Джульетты

204 Vivace 2

pizz. mf

p mf

arco mf mp non div.

pizz. 205 arco f 1

p

4 206 mp pizz. f

f p

f arco

f 1

Meno mosso 1 rit. assai p

BLANK

No. 28

Start @ 210

HERE

210
(arco)

CUT TO No. 29

Contrabassi

62

№ 29 Джульетта у патера Лоренцо

212 Lento arco

pizz. p

213 Più mosso (Andantino) arco

pizz. p arco p

214 6 unis. mf

215 Poco meno mosso (arco) p

(arco) p

mp mp

Contrabassi

div.

mp mf

216

p mf dim.

mp f

univ. arco RPT

p rit. assai RPT

Attacca

Contrabassi

64

КАРТИНА ПЯТАЯ

№30 Народные веселье продолжается

START 2

219

219

1-8
pizz.
p

220

arco 1-11

Contrabassi

224

pp

div.

unis.

mf pochissimo rit.

cresc.

225 a tempo

ff

f

226

pp

p

Contrabassi

227

228

229

230 L'istesso tempo

231

232

233

234

№31 Слова народные праздник

№31 cut

№ 32. Встреча Тибальда с Меркуцио

247 Moderato
arco
f

mp

dim.

248

Più mosso

f

V. S.

Contrabassi

249 *ff* *f* *poco rit.*

250 *Tempo I* *p tranquillo* *p*

mp

p *p*

251 *Piu mosso* *f* *f* *f* *f*

252 *4* *unis.* *f* *4*

non div. *ff* *Tempo I* *4*

con sord. *p*

poco rit. *pp*

254 *Piu mosso* *div. senza sord.* *pizz.* *sf* *sf* *sf* *sf* *sf*

No. 33. Тубаны, Бьеса и Меркуцио

255

Precipitato

arco *ff* furioso

pizz. *ff* **256** arco *mf*

6 **257** 4

col legno *ff* ord. *mf*

258 furioso *f*

1 *ff*

4 **259** non div. col legno *f* *ff*

ord. *p*

260 9

Contrabassi

№ 34 Меркуцио умирает

Contrabassi

pp

264 gettando l'arco
arco

pp

p pp

div.

pp

265 gettando l'arco
unis. 1-8

pp

266 div.

p

pizz.

pp

gettando l'arco 267
unis.

pp

pp

268

mp pp

poco calando

Meno mosso sul pont

div.

pp f

unis. gettando l'arco

p pp

Contrabassi

№ 35 Ромео решает мстить за смерть Меркуцио

69 Andante. Animato

Contrabassi

274

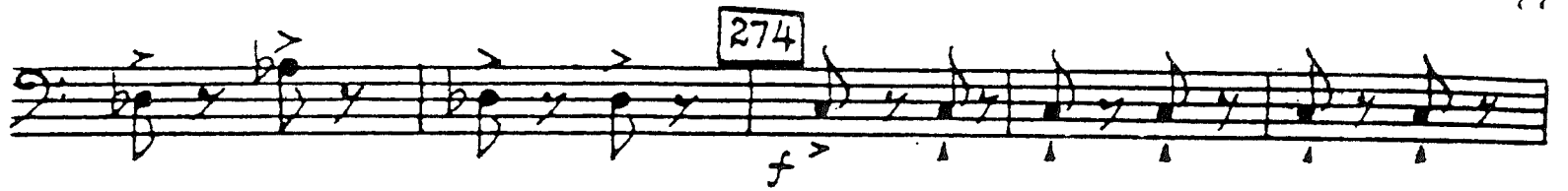

275

276

pizz.

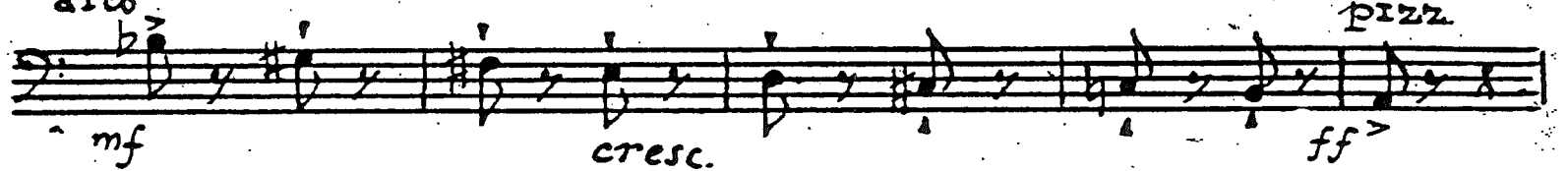

277

arco

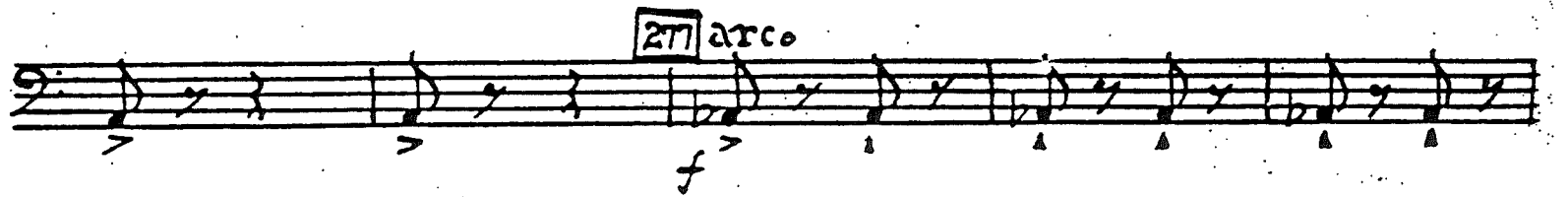

278

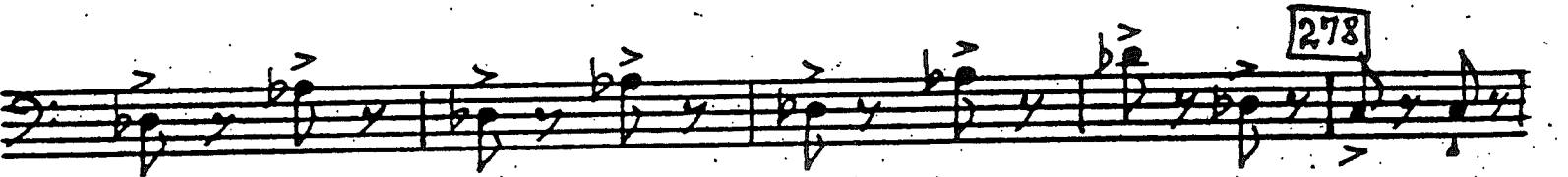

279

280

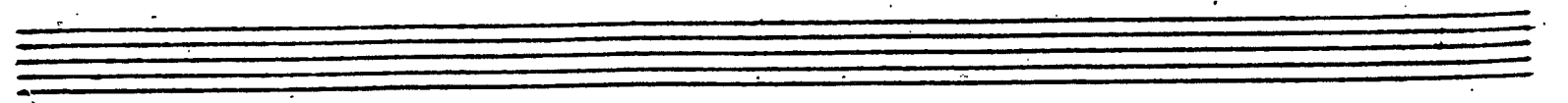
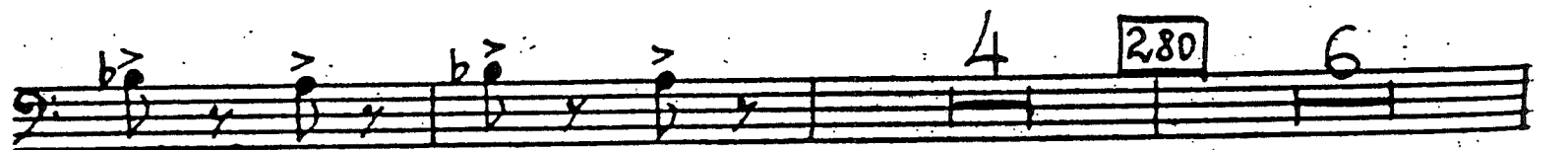

Contrabassi

non div.

1-15

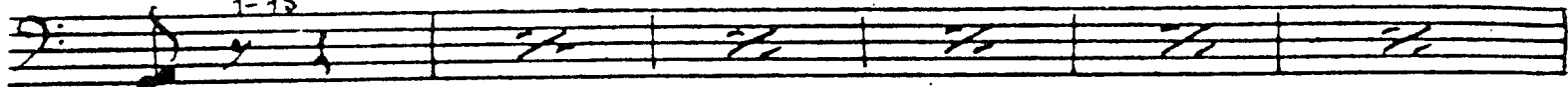

ff sul pont.

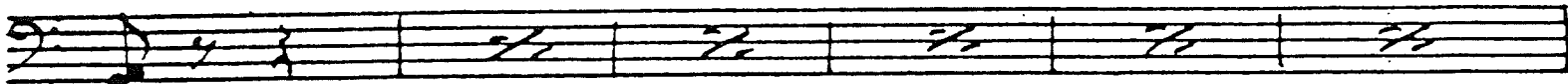

rit.

1

Attacca

№ 36 (ПРИНАЧА ВТОРОГО АКТА)

281

Adagio drammatico

pizz.

sim.

ff

pizz.

sim.

ff

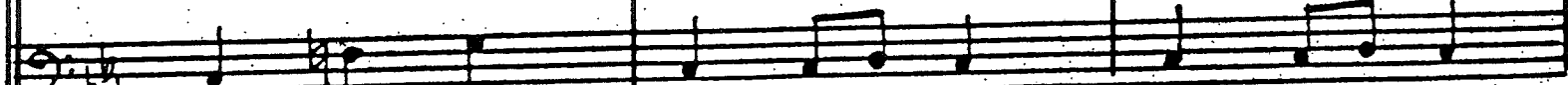

282

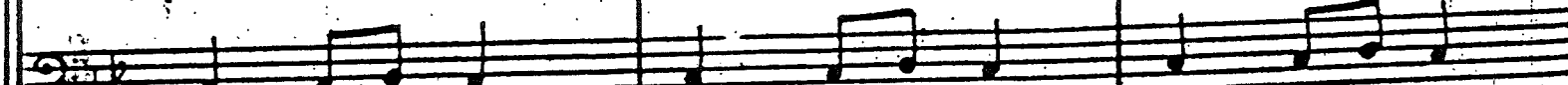

Contrabassi

poco rit. 283 a tempo

ff

ff

arco

ff arco

Cvd

Cvd

ff

Contrabassi

АКТ III

КАРТИНА ШЕСТАЯ

№37. Вступление

284 Andante

~~con sord.~~

285

Attacca

№38. Ромео и Джульетта
(Спальня Джульетты)

286 Lento
arco

287

№ 39 Прощание перед разлукой

288 Andante
tutti arco

289 Adagio

div.

non div.

Twelfth and thirteenth staves of music for measure 289, marked *div. pizz.* and *arco*.

291 Poco più animato

unis. arco

Fourteenth and fifteenth staves of music for measure 291, marked *mp*.

Sixteenth and seventeenth staves of music for measure 291, marked *mf* and *mp*.

Contrabasso

292

mf mf

non div. rit.

mp p

Adagio I

293

unis. 294 Pochissimo più animato p

295 f

poco rall. pizz.

mf dim. p

Contra bassi

No. 40. Корнунуца

296

Andante assai

pizz.
p

p

sf sf sf sf *p*

unis.
p

poco rit.
p

Più mosso con effetto

297

C-b. solo arco

f

poco rit. *pizz.* *arco* *pizz.*

p

arco

rit. *f*

298

à tempo
tutti

p

C-b. solo

Contrabassi

299 (C-8. solo)

cresc. *pp* Attacca

~~№ 41. Джульетта отказывается выйти за Париса~~

Vivace

300 tutti pizz.

arco *f* *div.* *f* *unis.* *pizz.* *f*

301

f *pizz.* *f* *arco*

302

f *pizz.* *f* *pizz.* *poco rit.*

303

Meno mosso

calando

2

Contrabassi

Piu lento

rit. assai

Andante molto
pizz.

div.

HERE

Two empty musical staves at the bottom of the page.

Contrabassi

No. 42. Джаннетта ди На

307 Adagio

2

pizz.

p

arco

f

mp

308

pizz.

arco

p cresc.

arco

p cresc.

f

ff

f

ff

1

C-B. solo

mp

altri

p d.

Attacca

№ 43 Интерлюдия

309 Adagio (L'istesso tempo)

tutti

simile

mf Ben tenuto

div.

unis.

mf

311

mp

Attacca

Contrabassi

КАРТИНА СЕДЬМАЯ

№ 44. У Лоренцо

312

Andante

pp

poco rit.

a tempo, un poco rubato

unis.

313

2

p mp

mp mp

unis.

pizz.

p pizz.

314

p

p

cut

Contrabassi

div.

HERE

345

espr. mf

espr. mf

uniss.

p pp

1 2

STOP

TO No. 45

iv.

v.

Nº 45. Интерлюдия

321 Listesso tempo

iv.

322 Poco più mosso

323 Tempo I

mp
allargando

div. *p* *pp* *pp* *Attacca*

КАРТИНА ВОСЬМАЯ

№ 46. Снова у Джульетты

324 Moderato tranquillo

pizz.
pp

pp

325 *arco*
f

1 *f*

2 *ff*
div. 2 *ff*

Contrabassi

dim.

rit. assai

pizz. dim.

p

pizz.

3/4

327 Tempo I

pizz.

p

p

328 Andante dolente 5

pp

Meno mosso

1

rit. assai

Lento

div. pizz.

arco

p

No 47 Душенька отца

329 Andante sul pont.

mf

v. p espr. mf

pp

1

viv. p espr. mf

unis. p pp

331 Adagio arco

viv. pizz. p cresc. arco p cresc.

Andante

No. 48
CUT

Nº 49. Танец девушек с вилами

339 Andante con eleganza
con sord.

Double-staff system with *arco*, *pizz.*, and *mf* markings.

Double-staff system with *arco*, *(pizz.)*, and *mf* markings.

Contrabassi

unis. arco

mp

343

pp

pizz.

arco

mf

pp

soli

2

Empty musical staff.

Empty musical staff.

№ 50. У постели Джуньетты

344 Andante

pizz.

mf

mf

mf

mf

5

Empty musical staff.

Empty musical staff.

Empty musical staff.

Contrabassi

345 unis. pizz. arco

p *p*

arco

p

1 *cresc.* *f* arco

1 *Meno mosso* 1 pizz.

p

346 Adagio *mf* arco

pp

1 *Poco più mosso* 2

arco

pp pizz.

div. *pp*

Contrabassi

ЭПИЛОГ

№51. Похороны Джульетты

347 Adagio funebre 11 348 v. celli 8 mp

349 p 6 350 8 mf

351 pizz. ff

arco 352 mf

353 1 7

Contrabassi

f espr. *div.* **354** *unis.*

mp *f* *div.* *unis.*

p *cresc.*

355 *pizz.* *ff*

mf

356 Poco più mosso

arco

iv.
13

f *f* *f*

357

Ben ten.

ff *f* *f* *Ben ten.*

ff *f* *f* *Ben ten.*

ff *f*

Contrabasso

100

unis. *ff* *poco rit.*

1

358 L'istesso tempo

pp *mf*

pp *mf* *p* **Attacca**

No 52. CMEPTB ДУЖИТЕЛЪ

359 Adagio (meno mosso del tempo precedente)

unis. *pp* *Poco più mosso* 2

Contrabasso

360

101

mf

361

f

rit.

p

362 a tempo

div.

sfz

mp

sfz

mf

unis.

f

rit.

a tempo

sfz

rit. 363 Meno mosso

dim. pp

pp

div.

p