

STRING TRIO

by

Arnold Schoenberg

V I O L A

EXPLANATORY NOTES

Principal parts are marked at their beginning P, at their ending \sqcap

They must not be played louder than indicated. Parts not marked P, must be played in such a manner that the important parts can easily dominate.

There are three kinds of detached notes:

- 1) notes which are not so long as legato notes, i.e. not shortened but only separated from the next notes.
- 2) staccato, marked \blacktriangledown are notes similar to martellato notes, short, heavy, accented, hard.
- 3) spiccato, marked \bullet are short, but light, elastic notes.

The metronome marks need not be taken literally — primarily they should give a fair idea of the tempo in respect to the character of each section in all its changes.

Col legno battuto means "tapped with the bow stick."

Col legno tratto means "drawn with the bow stick."

Ponticello, sul ponticello. It is not sufficient to play "near the bridge." In order to produce the "immaterial sonority" desired here, the bow (or if **col legno**, the bow stick) must actually touch the bridge.

VIOLA

1 $\text{♩} = 60$

quasi trill simile P

3

4

5 poco a poco accel. e cresc.

$\text{♩} = 90$

(arco!) P

6 $\text{♩} = 90$

7

8

9

10

11

12 $\text{♩} = 90$

13

14

15

16

pizz. arco

17

18 $\text{♩} = 90$

19

V I O L A

20 21 22

23 24

25 26 27

on the bridge*)

pizz. *ff* ponticello arco

28 29 30

col legno battuto

col legno tratto ponticello

31 32 33 34

col legno tratto ponticello *sf* arco

35 36 37 38

39 40 41 $\text{♩} = 120$ 42 43

44 $\text{♩} = 133$ poco meno mosso $\text{♩} = 60$ 45 46 47 48 49 50 51

ponticello

ppp

*) ponticello must be played "on" the bridge, not merely "near" it.

1st EPISODE

V I O L A

Meno mosse $\text{♩} = 60$

52 53 54 55 56 57 58 59 60

p dolce *mf*

61 62 63 64

col legno battuto *p* *Lento* $\text{♩} = 54$

65 66 67

arco *ff* *sf* *ff* *col legno tratto ponticello* *fpp*

68 69 70

pppp

71 moderato $\text{♩} = 72$ 72 rit. 73 74 a tempo

arco *sfp* *pizz.* *p* *arco* *p* *sf*

75 76 77

sf *pizz.* *p*

78 79

P arco *p col legno tratto*

80 81 Quasi Recitativo 82

arco *colla parte* *p*

V I O L A

83 Poco più mosso $\text{♩} = 84$
a tempo

84

pizz. *f* arco *saltando* *p*

85 $\text{♩} = 54$

poco rit. 86 a tempo

87

88

89

90

P

91

92

93

p *spiccato*

94

95

spiccato *mf*

96

97

98

poco a poco

P

99 accel.

100

101 Meno mosso $\text{♩} = 120$

pizz. *f* arco *ff* *gliss.* *mf*

102

103

104

P

105 Quasi recitativo

106

arco

p *pizz.* *p*

107

a tempo $\text{♩} = 72$

108

109

P *p saltando* *f*

V I O L A

110

111 *a tempo* $\text{♩} = 72$

112

113

114

115

pizz.

arco

116

117

118

119

120

121

122

very quiet

$\text{♩} = 104$

123

124

dim.

125

126 *rit.*

127

128

meno mosso $\text{♩} = 80$

molto piano

129

130

131 *calando*

132 *rit.*

PART 2

133 $\text{♩} = 80$

134

135

136

137

138

139

140

141

142 $\text{♩} = 104$

P

143

144

145

rit.

$\text{♩} = 72$

morendo

147

148 *Moderato* $\text{♩} = 104$
con sordino

149

150

V I O L A

151 152

153 *calando* 154 *very quiet* *rit. - -*

155 *colla parte* 156 *agitato*

157 *rit.* 158 *ff* *pp ponticello*..... 159 *p* (ma cantabile) 160

161 162 163

164 165 166

167 168 169

170 *poco agitato* 171 *a tempo* *rit.* *col legno tratto* *ponticello* 172 *arco* *P*

173 174 *very quiet* *p senza sordino* 175

176 177

178 179 *saltando* *rit.*

V I O L A

2nd EPISODE

180 $\text{♩} = 60$

181

martellato
ff

182

183

184 $\text{♩} = 60$

quasi trill
p
pp ponticello
p

185

186

pp

187

188

sempre ppp and without accentuations

ppp

189

190

191

192

sul D

f
ff
rit. slowly

193

Lento $\text{♩} = 72$

194

feroce, ad libitum

sul C

sul C

3
3
p

195 *Più mosso* $\text{♩} = 120$

rit.

196 $\text{♩} = 60$

ff
3
3
sul C
p

197

198 $\text{♩} =$

f
sf

V I O L A

199

200

rit.

201

202

Lento $\text{♩} = 44$

203

204

205 allargando

206

207

PART 3

208 Lento $\text{♩} = 60$

209

210

211

poco a poco accel. e cresc.

212

213

214

215

216

217

218

219

220

221

222

223

224

poco meno mosse $\text{♩} = 60$

225

226

227

rit.

228

229

230

231

V I O L A

232 233 234 235 236 237 238 239 240

meno mosso $\text{♩} = 60$ 

241 242 243 244

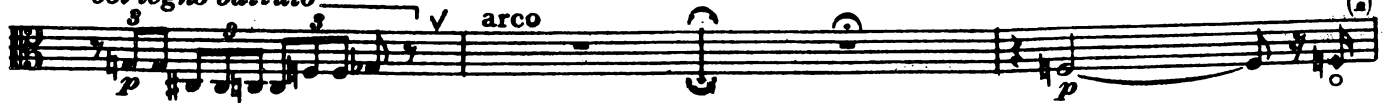
lento $\text{♩} = 54$ *col legno battuto*

245 246 Quasi Recitativo 247

248 249

Poco più mosso $\text{♩} = 84$

a tempo

250 251 Quasi Recitativo 252

 $\text{♩} = \text{♩}$ 

253 254 255

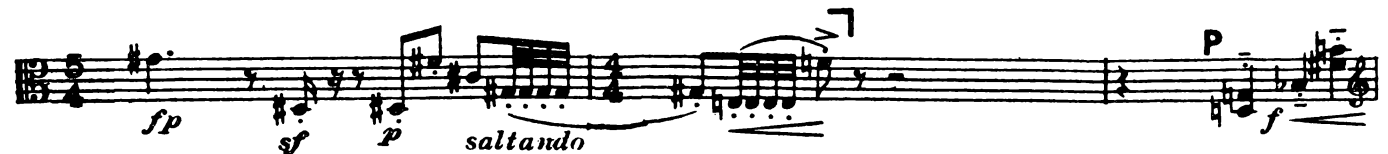

256 257 258

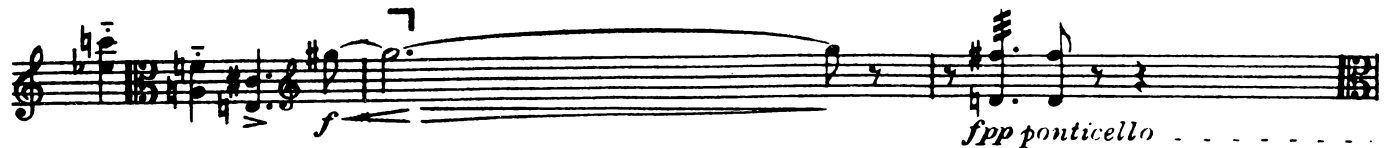

259 260 261 262

poco rit. $\text{♩} = 54$

rit.

263 264 265

V I O L A

266 267 268 269 270 271 272

273 274 275 276

277 278

279 280 281

282 cantabile $\text{♩} = 52$ 283 284

285 286

287 288 al larg. poco a poco

289 290

291 292 molto rit. e dim. 293
