

à Madame Elizabeth Sprague Coolidge

QUATUOR N° 3

pour 2 Violons, Alto et Violoncelle

I

Arthur HONEGGER
(1936 - 1937)

Violon I

Allegro $\text{♩} = 63$

2

pizz. 2

pp

1

9 arco

pp sempre

2

16

cresc. *ff*

19

f

2

23

f

26

f

29

f

32

f

3

36

3

39

4

ff

3

43

3

46

pizz.

3

3

5

52

arco

p

IV

3

57

3

61

poco cresc.

3

6

64

cresc.

3

67

f

3

71

3

109 *sempre f*

112

115

119 **11**

123

127 **12** IV

130

133

136

13

139

ff

142

145

sempre ff

14

148

sf

15

151

sf *molto dim.* *pp*

157

160

p

163

6

II

Adagio ♩ = 50

(sul tasto estinto)

pp

2

1

11

13

2

18

21

5

47

p

50

52

55

6

58

cresc.

61

63

7

p

66

69

8

pp

(sul tasto estinto)

72

45

48

5

52

57

6

62

p

67

7

8

78

83

88

cresc.

f

9

125

127

13

130

133

14

sempre f

138

142

15

146

150

153

16

157

161

17

5

p

169

18

cresc.

f

sempre cresc.

172

176

19

sf

ff sempre

182

20

sf

189

196

sf

à Madame Elizabeth Sprague Coolidge

QUATUOR N° 3

pour 2 Violons, Alto et Violoncelle

I

Violon II

Arthur HONEGGER

(1936 - 1937)

Allegro $\text{♩} = 63$

2

pp

7

pp sempre

1

15

cresc.

18

ff

2

22

f

26

3

30

73 7

77

80

84 8

88

92 *ff*

97 9 *pesante*

101 *sempre marcato*

105

10

108 **2**
sempre f

112

115

11

119

124

127

12

129

132

135

* Voir note page 2

138 13

ff

142

145 *sempre ff*

148 14

sf

151

sf *molto dim.*

154 15

pp

159

p

163 6

II

Adagio ♩ = 50

(sul tasto estinto)

24 3

p

27

30

p

33 4

poco a poco cresc.

36

39

f

41

44

dim.

47 **5** *pp* 5

50

53 **6**

57

59 *cresc.* 5

62 **7** *p*

65

68 **8** *pp* (sul tasto estinto) 3 5

72

4

5

6

7

8

80

84

88

cresc.

9

92

96

10

101

mf

106

11

111

116

12

cres - cen - do

121

f

125

128

13

132

14

sempre f

136

140

144

15

149

153

16

157

161 **17** *p*

167 *cresc.*

18 170 *f* *sempre cresc.*

174 *sf*

19 178 *ff* *sempre*

182

20 186

191

196 *sf* *sf*

à Madame Elizabeth Sprague Coolidge

QUATUOR N° 3

pour 2 Violons, Alto et Violoncelle

I

Alto

Arthur HONEGGER
(1936 - 1937)

Allegro $\text{♩} = 63$

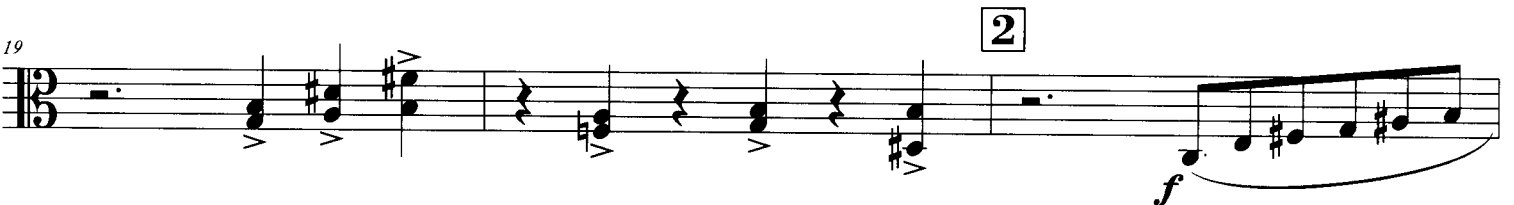
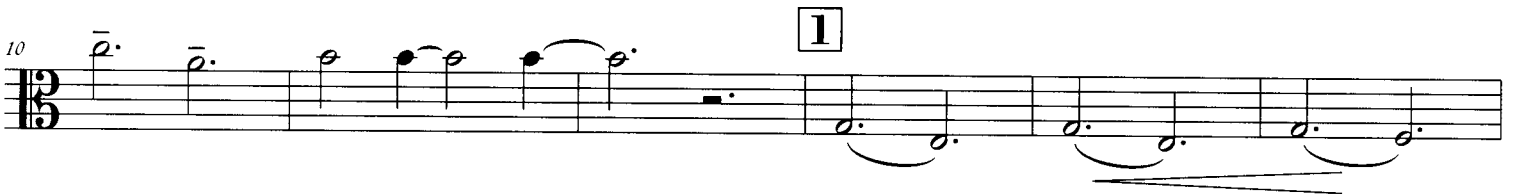

25

28

31

3

34

37

40

4

43

46

pizz.

49 arco

55 **pp**

52 **5**

55

58

6

62 *poco cresc.*

66

cresc. **f**

70

7

73

76

79

83

8

87

91

95

9

99

103

10

107

110

* N. d. l'E. : Le manuscrit n'indique que le Ré

113

116

11

120

124

12

127

130

133

136

13

140 *ff*

144 *sempre ff*

14

147

150 *sf* *sf* *molto dim.*

15

153 *pp* *pp*

157

160 *p*

164 *pp*

168

II

Adagio ♩=50

pp (sul tasto estinto)

5

9 **1**

14 **2**

18

23 **3** *p*

27 *p*

31

35 **4** *poco a poco cresc.*

39 

42 

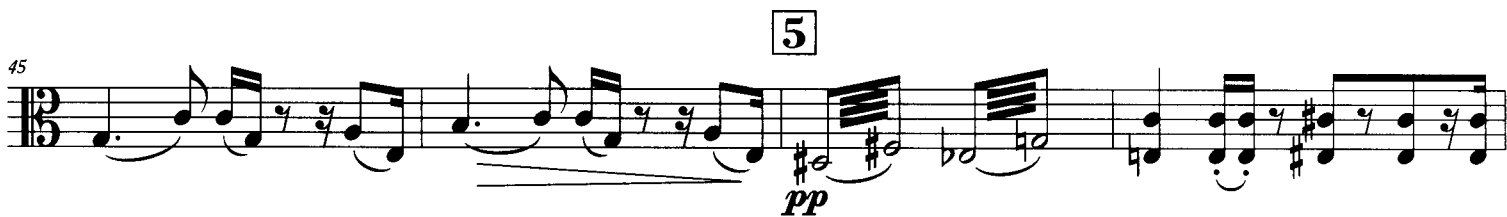
45 

49 

52 

56 

59 

62 

66 

70 

III

Allegro $\text{♩} = 80$

4 3

mf

1

11 *stacc.*

15 *f*

2

19 *cresc.* *ff*

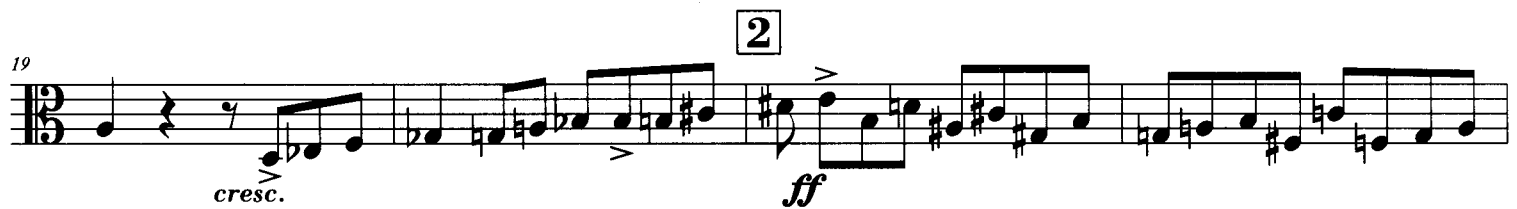

23

27

3

30

34

4

38 *marcato*

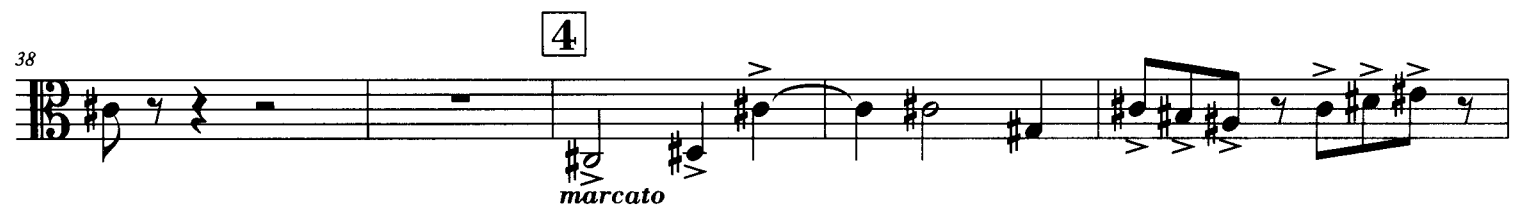

43

48

5

52

56

60

6

64

7

p

70

74

8

79

85

cresc.

90

9

f

95

10

100

105

11

mf

110

115

12

cres - cen - do

120

f

123

126 13

130

14

134

138

15

142

146

150

16

154

158 17

163

p

167

cresc.

18

170

f *sempre* *cresc.*

174

sf

19

178

ff *sempre*

20

183

188

192

196

sf *sf*

QUATUOR N° 3

pour 2 Violons, Alto et Violoncelle

I

Violoncelle

Arthur HONEGGER

(1936 - 1937)

Allegro $\text{♩} = 63$

6 *pp*

6 *pizz.* *arco* *p sempre*

14 *cresc.*

18 *ff* *f*

22

28

33

36

40 **4**

ff

44

48 **5**

pizz. arco

pp

56

62 **6**

65

69

74 **7**

79

142

145

sempre ff

14

148

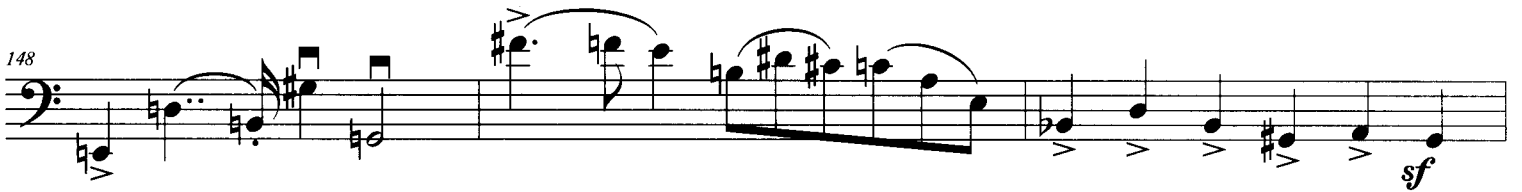

151

sf *molto dim.*

15

154

pp

158

sostenuto

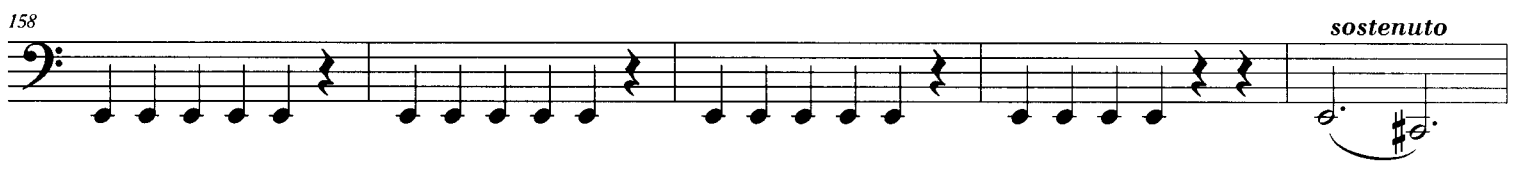

163

pp

167

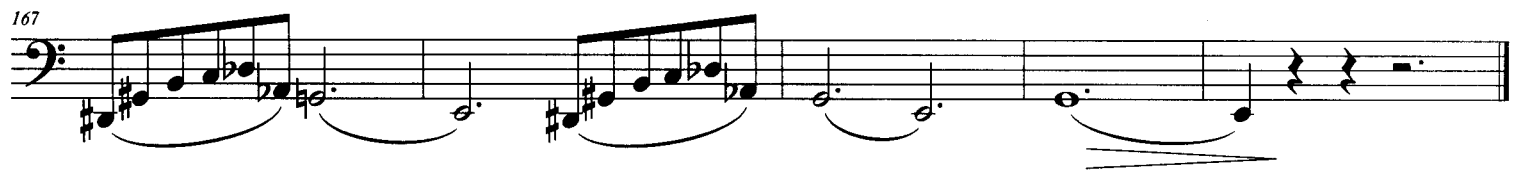

II

Adagio $\text{♩} = 50$

(sul tasto estinto)

pp

4

1

9

13

2

17

21

3

25

p

29

4

35

poco a poco cresc.

39

43

dim.

47

5

50

53

6

56

59

cresc.

61

7

p

65

69

8

pp

(sul tasto estinto)

72

III

Allegro $\text{♩} = 80$

pizz.
p

arco

6 *stacc.*

11 **1** *f*

16 *cresc.*

20 **2** *ff*

24

28

31 **3**

35

39 4

marcato

44

50 5

50 5

54

58 6

58 6

62

62

68 7

68 7

74 8

74 8

80

80

86 *arco* *cresc.*

89 **9** *f*

93

97 **10**

102 *sostenuto*

107 **11**

112

117 **12** *cres - cen - do*

121 *f*

124

127

13

131

14

sempre f

135

140

15

146

150

154

16

159

17

f p

163

167

18

170

174

177

180

188

196
