

OBOE

Per uso e divertimento del Nobile Signore Rodolfo di Colloredo

# CONCERTO

## per oboe, clarinetto e orchestra

Arr. for Strings  
Sebastián Villanueva

Carlo PÄSSLER  
(1774-1865)

**Allegro vivace**

3

16 TUTTI 4 A 20

41 B 26 C SOLI

*f* *p* *f*

72 *p* *dolce*

78

82 *tr* *cresc.*

86 D 7

93 *mp dolce* 3 3 *sf* 3 3

97 *Lento* **E** *p*

100 *a tempo* *f* 3 3 3 3 3 *rall.* 3

103 *a piacere* *a tempo* *mp dolce* 3 3 *sf*

106 *Lento* *p*

110 *a tempo* **F** *tr* *mf*

114

117 *(eco)*

120 *sf*

125 *sf*

128 *tr* **G** *TUTTI* 20

152 **H** SOLI

V.S.

208 **K** *tr*

213

217 *mp*

221

225 **L**

229

232 *più f* (*eco*)

235 **M** *cresc.* *tr* *tr* *ff*

239 *p* *cresc.*

243 3 3 3 3

245 *tr* 8

TEMA - Allegretto

SOLI

Larghetto

6 9

276

285

N

293

300

TUTTI

7

310

PRIMA VARIAZIONE  
(clarinetto solo)

8

O

16

335

TUTTI

7

SECONDA VARIAZIONE  
(oboe solo)

mf

346

350

P

354

358

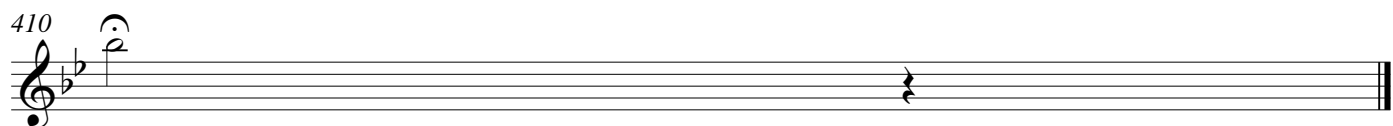
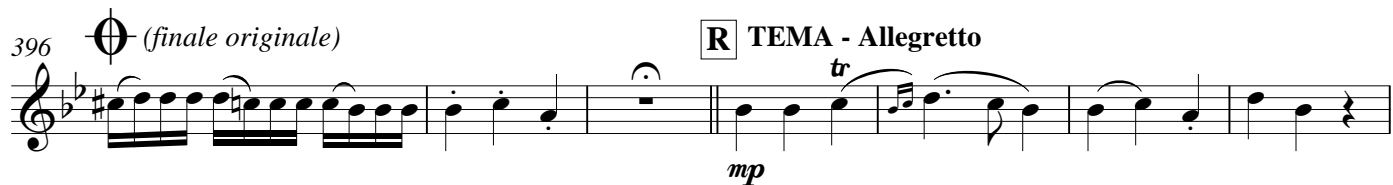

FINE

396b  $\text{\textcircled{O}}$  (*finale alternative*)

**R** TEMA - Allegretto

404b

408b
