

Bassoons

Dedicated to Valery Polekh
Horn Concerto, Op.91
I

Glère, Reinhold

Allegro ♩ = 120

5

6 *f*

10 *cresc.* *f*

11 *marc.* 15

16 20 25 35 *mf > p*

36 2 *rit. poco A tempo* 40 *p* *p*

42 45 *p*

47 *mf* 50 *a2*

52 55

57 60 **Tranquillo**
3 2

65 65 5 70 5 75 5 80 4 **poco rit.**

85 85 **A tempo**
p

90

95 95

100 100 **rit. molto** **Più mosso**
f

105 105

110 110

115 115

120 120

125 **Tempo I** 130 **3** **5** 135 **2**

137 **2** 140 **Animato** **5** 145 **5** 150 **3**

153 155

animando poco a poco

158 160

163 165

168 170

173 *p* *cresc.* **4** 180

181 **rit.**

182 **A tempo**

185

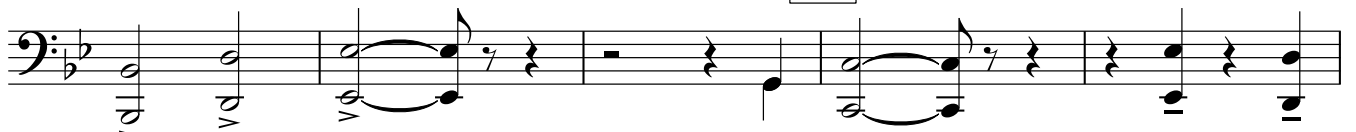

187

f

190

195

192

197

*rit.*200 **Tranquillo**

9

210

210

5

215

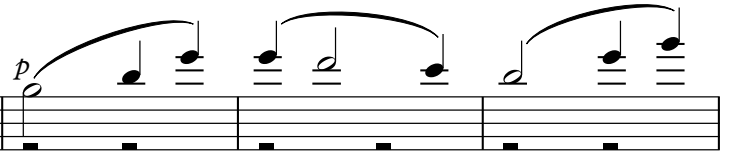

219

220

224

225

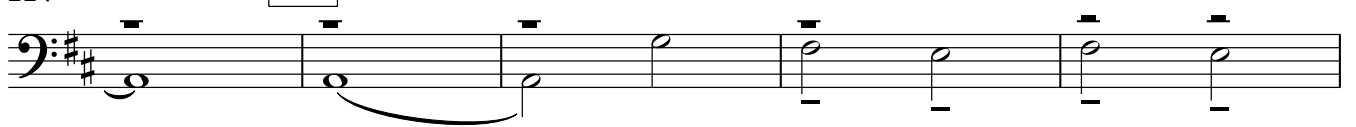

229

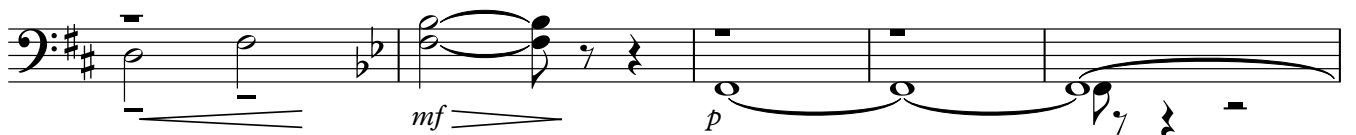

234

235

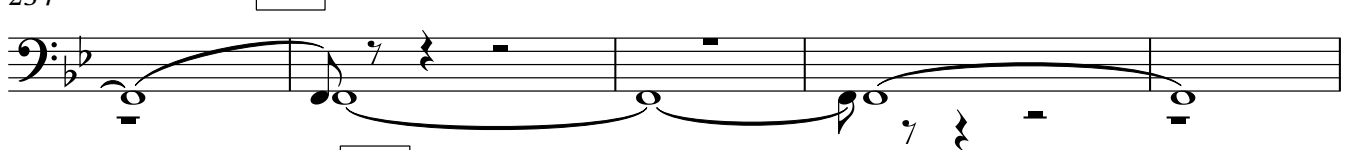
rit. molto239 **Più mosso**

240

244

249

250

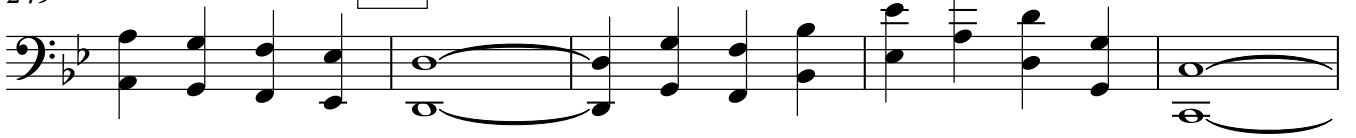

254

255

259

260

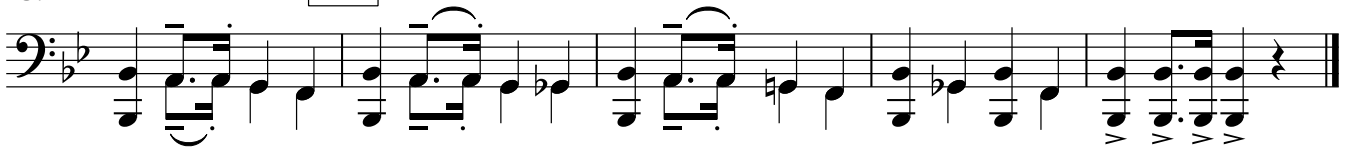

Bassoons

Horn Concerto, Op.91

II

Dedicated to Valery Polekh

Glère, Reinhold

Andante ♩ = 64

mf

6

11 9 20 4 a2 25

mf espress.

27 2 30 3 3 **A tempo**

p

33 35

38 40 **Poco agitato** 3

44 **mf** **mf** **p**

49 **50**

accelerando

Più mosso

54 **55**

59 **60** **5** **65**

68 **70** **cresc.**

73 **75** **2** **2** **poco rit.** **a2** **Tempo del comincio** **f marc**

80 **80**

85 **85** **p**

90 **90** **animando** **cresc.**

95 95

100 100 rit. A tempo 7 110

111 *p* 115

116 120

121 125 3 2

Horn Concerto, Op.91

III

Bassoons

Glière, Reinhold

Moderato ♩ = 72

f

5

6

10

5

15

15

4

pp

Allegro vivace ♩ = 144

23

25

p

28

30

33

35

38

40

43

45

Detailed description of the musical score: The score is for Bassoons and is in 3/4 time with a key signature of two flats (B-flat major). It is divided into two main sections. The first section, 'Moderato' (♩ = 72), spans measures 1 to 14. It begins with a dynamic of *f* and features a melodic line with triplets and a five-measure rest at measure 5. The second section, 'Allegro vivace' (♩ = 144), spans measures 15 to 45. It starts with a dynamic of *pp* and includes a four-measure rest at measure 15. The tempo increases significantly, and the music is characterized by eighth-note patterns and slurs. Measure 20 is marked with a dynamic of *pp*, and measure 25 is marked with *p*. The score concludes with a five-measure rest at measure 45.

Bassoons

46 50
a 2
dim.

51 55 60
2 5 5

65 70
4 *f*

73 75

78 80

83 85 90 95
5 5 5

100 105
f 2 *f*

106 110 115
2 5 5

120 125 130 135
4 5 5 2

137 140
p *f*

Bassoons

142 145

147 150

152 155

157 160

162 165

Moderato **Allegro vivace**

167 170 175 180 185

Percussion staff for measures 167-185. The staff is marked with numbers 3, 5, 5, 5, 5, 5, 5. Measures 170, 175, 180, and 185 are boxed.

190 195 200 205 210

Percussion staff for measures 190-210. The staff is marked with numbers 5, 5, 5, 5, 5. Measures 190, 195, 200, 205, and 210 are boxed.

215 220

221 225

228 *poco allarg.* *A tempo* **230**

ff

233 **235**

238 **240** **245**

249 **250**

254 **255**

260 **260** *p* *a 2*

265 **265** **270** **275** **280**

283 **285**

288 **290**

Bassoons

293 295

cresc.

298 300

300

303 305 *f* *allargando*

305 *f* *allargando*

308 *Agitato* 310 *p*

308 *Agitato* 310 *p*

313 315 *f*

313 315 *f*

318 320

318 320

323 325 *Vivace* *p*

323 325 *Vivace* *p*

328 330 *p* 2

328 330 *p* 2

334 335 *f*

334 335 *f*

339 340 *Più mosso* *p* 2

339 340 *Più mosso* *p* 2

345 345 5 350 2

345 345 5 350 2

Bassoons

352

355

2

358
