

A tour d'anches

transcription par l'auteur des anches aux cordes

VIOLON

I

Florent Schmitt *op. 97*

A courre

Les « » désignent les passages de premier plan

Assez allègre
pno

pizz.
p

f « arco
p

I

cresc. *f*

» **2** **3** « *p*

» *pizz.*
mf

VIOLON

arco
« V »

f *mf* *tr*

3

p

cresc.

4

f

ff *poco dim*

5

p

cresc. *f*

6

pizz. *p*

mf *f*

VIOLON

arco
 « V »
f *mf* *tr*

3
 « U »
p

U V
cresc.

4
 « V »
f

3
 3
ff *poco dim*

« V » 5
p

3 V

cresc. *f*

6 pizz.
p

mf *f*

arco

dim. p cresc.

f *mf* *p* pizz.

II

Sur un rythme prévu

Très animé

ff

pno Retenez peu à peu

mf *Alto* *dim.*

jusqu'au **1** Mouvt légal (de valse)

p

cresc.

Cédez **2** Au mouvt

mf

Retenez » légèrement

dim.

VIOLON

3 Au mouvt

Au mouvt

10 Animez un peu

12 En animant toujours

11 *cresc.* *sempre cresc.*

13

ff

Retenez peu à peu

pno

jusqu'au 14 Mouvt principal

p

cresc.

15

Au mouvt

Cédez *dim.*

Retenez lég't 16 Au mouvt

p

17

pizz. *arco* *poco cresc.*

pizz. *arco*

18

pizz. *arco* *mf*

cresc.

19 *f* *«* *Un peu retenu* *dim.*

Plus retenu **20** *Au mouvt* *Avec le bois* *p*

3 *1* *2* *sempre p*

3 *pizz.* **21** *« arco Ord.* *mf*

22 *Animez un peu* *f*

23 *Animez davantage* *cresc.*

24 *Très animé jusqu'à la fin* *sempre cresc.* *ff*

25 *Alto* *« v* *mf e cresc.* *ff*

III Nocturne - sarabande

Lent

Alto

1 Sourdine

2 ylle

pno 3 3 Expr. (p)

4 ten. f

dim. 3 Sourdine p

5

6

Accélérez 4

7 Plus allant

5 Alto *p* *mf*

8

dim. *p* 2

Retenez

Alto *mf* *mp* *pp*

9 Au mouvt (de 7)

ma cantando *poco* *poco cresc.*

10

poco più cresc.

sempre cresc.

5 6 *sempre cresc.*

tr

f 3 7

11

ff

sempre

sempre

12 Elargissez

ff

Retenez jusqu'au **13** Mouvt initial

Alto Sourdine

IV

Quasimodo

Avec entrain
pizz.
p

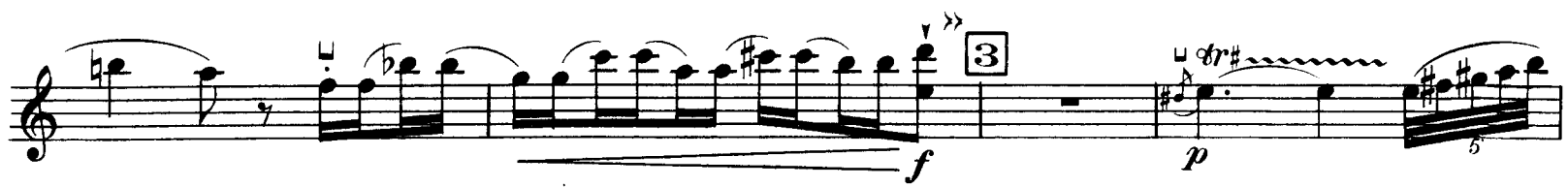

3
poco cresc.

molto

5
ff

6
p

6

cresc.

f

7 IVe c.
mf

8
pizz. près du chevalet
f grimaçant

9
Ord. (f) pno

9
p lointain ff 2 3

A tour d'anches

transcription - par l'auteur - des anches aux cordes

ALTO

I

Florent Schmitt *op.97*

A courre

Les « » désignent les passages de premier plan

Assez allègre
pno

pizz.
p

f

arco
p

1

cresc. *f*

2 3

dim.

pizz.
p *mf*

ALTO

arco
f
3
mf
pizz.
dim.
arco
p
cresc.
4
f
ff
3
5
poco dim.
p
cresc.
6
f
pizz.
p
arco
7
mf
f
ar
1 2 3
p
cresc.
f
dim.
pizz.
p

II Sur un rythme prévu

Très animé

ff

dim.

Retenez peu à peu jusqu'au

vn

mf

1 Mouvt légal (de valse)

2 6

p

cresc.

Cédez

2 Au mouvt

3 4 Rit.

mf

3 Au mouvt

p

4

poco cresc.

3 3

5

mf

tr.

5 6

cresc.

6

f

7 Un peu retenu

dim.

p

Au mouvt

pro.

8

9

10 Animez un peu

11 Animez davantage

12 En animant toujours

sempre cresc.

13 Très animé

Retenez peu

à peu jusqu'au vlle

14 Mouvt principal

« **19** »
cresc. *f*

Un peu retenu **Plus retenu**
dim.

20 Au mouvt
mp

21 pizz. arco
mp cresc. mf

22 Animez un peu
f

23 Animez davantage **24** Très animé jusqu'à la fin
cresc.

25 vlle
sempre cresc. ff

26
mp cresc. ff

III

Nocturne-sarabande

Lent
Sourdine

p cantando

1

mf

dim.

2

Expr.

p

mf

3

pno

Sans sourd.

(p)

cresc.

4

ten.

f

5

dim.

Sourdine

6

mf

Accélérez

2

dim.

Sans sourd.

ALTO

pno

7

p cantando

cresc.

mf *p*

mf *p*

Retenez » 9 Au mouvt (de 7)

mf *pp*

poco *poco cresc.*

6

poco più cresc.

sempre cresc. *f*

ff

sempre

12

ff

V *dim.* 7 Retenez jusqu'au

13 Mouvt initial *p* Sourdine V 3 4 3 4

14 V 3 *mf*

15 *dim.* vlle

p *mf*

pno *p* *(p)* *cresc.* **16**

f *ten.* V **17**

dim. Sourdine *p* **18**

mf **19**

dim. *p*

1 2 3 *pp*

IV Quasimodo

Avec entrain
pizz.

poco cresc.

molto

ff

p

cresc.

f

pizz.

mp

poco cresc.

» vlle pizz.

près du chevalet arco

f grimaçant

Ord.

f

pno str

p lointain

2

ff

3

A tour d'anches

transcription par l'auteur des anches aux cordes

VIOLONCELLE

I

Florent Schmitt *op.97*

A courre

Les « » désignent les passages de premier plan

Assez allègre

VIOLONCELLE

arco
poco dim.

3

cresc.

4

f

pizz.

poco dim.

5

arco

piu dim.

p.

cresc.

f

6

pizz.

p

mf

f

7

arco

dim.

vn

pizz.

arco

dim.

pizz.

p

II

Sur un rythme prévu

Très animé

1 Mouvt légal (de valse)

8

Cédez 2 Au mouvt

Retenez légt 3 Au mouvt

3

4

5

6

7 Un peu retenu

Au mouvt 2

VIOLONCELLE

8

p

mf

10 Animez un peu

f

11 Animez davantage

cresc.

12 En animant toujours

sempre cresc.

13 Très animé

ff *pno*

Retenez peu à peu

dim. *mp*

jusqu'au **14** Mouvt principal

p *vn* *Alto*

VIOLONCELLE

Plus retenu **20** Au mouvt pizz. Avec le bois

dim. *p*

1 2 pizz. Bois 1

sempre p

2 pizz. **21** arco Ord.

mf

tr. « »

mf

22 Animez un peu **23** Animez davantage

f *cresc.*

24 Très animé jusqu'à la fin

sempre cresc.

25 « »

ff *p*

cresc. 3 3 *ff*

cresc. *ff*

III

Nocturne-sarabande

Lent
Sourdine

p

1

mp e dim.

2 « *Expr.* »

p *mf*

dim. *p* *pno* **3** *(p)* *cresc.*

4 *ten.* *f*

5 Sourd. *dim.* *3* *vn*

6 *p* *mf*

7 *dim.* *4* **Plus allant** *Alto*

Sourdine *pp* *poco* *cresc.*

8 *mf* *p* **2**

VIOLONCELLE

mf *p*

Retenez » **9** Au mouv^t (de **7**)

mf *pp* *poco*

poco cresc.

10

poco più cresc.

sempre cresc. *f*

11

ff

5

5

12 Elargissez

sempre ff

6

Sourdine

Retenez jusqu'au

13 Mouvt initial

IV Quasimodo

Avec entrain
pizz.

3 *poco cresc.* *molto*

5 *ff*

6 *p*

cresc. *f*

7 *p*

«pizz.» *poco cresc.* 8 *f grimaçant* arco près du chevalet

«Ord.»

pno *p* lointain 9 2

ff